Rain Morning, Clearing Afternoon
Details on Page 5

Victoria Daily Times

The Home Paper
TELEPHONE 2-3131
Circulation (to 8 p.m.)____2-3131
Classified (to 8 p.m.)_____2-3131
NIGHT
Night Editor (to 11 p.m.) 2-3135

VOL. 122, No. 233 ** VICTORIA, B.C., WEDNESDAY, OCTOBER 5, 1955—32 PAGES PRICE: 5 CENTS SATURDAY, 10 CENTS

No Loss For B.C. In PM's Tax Plan

Ottawa Guarantee Pegs Subsidy at 1956 Level

(Special to The Times)

OTTAWA—The British Columbia government will not secure the increased revenues it demands from the national treasury but will not lose a cent under the tax formula announced by the federal government.

After a night of confusion among delegates to the federal-provincial conference here the position of British Columbia's future revenues was clarified today. Experts put a highly complex calculation in these simple terms:

If the existing tax agreement between British Columbia and the federal government were maintained without change, and if Canada's gross national product continued to rise at its present rate, the Bennett government could count on an annual gain of some $7,000,000 in the next few years over its present federal subsidies.

Since the agreement will not be continued in its present form after next year, British Columbia will not secure this anticipated gain. The realization of this fact caused delegates and some newspaper correspondents to announce a huge potential "loss" of revenue for British Columbia.

Federal officials noted that British Columbia could not "lose" money which it has never gained. In fact, they explained, British Columbia cannot lose anything because it is guaranteed by the federal government as large a subsidy in 1957 as it receives in 1956 under the existing agreement.

This guarantee remains whether British Columbia continues a tax agreement with Ottawa or follows Quebec's example and collects its own income and corporation taxes. In either case British Columbia, like every other province, is assured a floor under its revenues by federal subsidy.

Quebec Treated Same as Others

Another misleading report was cleared up today when officials explained why Quebec would receive a so-called "bonus" under the federal government's new formula. No bonus for any province is contemplated. Every province will receive exactly the same treatment. All can continue to rent their direct taxes to Ottawa and receive subsidies in return or they can collect their direct own taxes.

In either case the "have-not" provinces—the provinces with resources below the national average—will receive a compensation grant from Ottawa to support a minimum level of public services.

As Quebec is a "have-not" province by statistical measurement it will receive such a grant and it will work out at about $22 millions a year, and not the $40 millions reported in some newspapers.

Grants calculated on the same basis will be given to other "have-not" provinces.

B.C. Dissatisfied, Hints New Proposal

With two alternatives open to him—a renewed tax agreement or provincial direct taxes—Premier Bennett indicated today that he was dissatisfied with the results of both.

He came to Ottawa determined to secure increased grants in one form or another from the federal government.

Prime Minister St. Laurent is ready to consider detailed changes in policy but rejects any scheme which would increase the present burden of provincial subsidies on the federal treasury. Nevertheless, Premier Bennett says he will offer a compromise of some sort, as yet undisclosed, and expects the federal government to accept it.

As the conference concluded its third session today it was not clear how close it had approached a settlement satisfactory to the provinces. British Columbia was obviously dissatisfied, Ontario disappointed and Quebec apparently satisfied.

Discussion of taxes, of health insurance and other matters had become so complicated that it was reported the conference might postpone any final decisions and refer its business to a committee of experts, considering their findings later on.

The federal government's complex tax formula is designed to accomplish these results:

(1) Guarantee all provinces, even the poorest, sufficient revenues to maintain a reasonable standard of public services.

(2) Allow all provinces to collect their own taxes if they so desire and thus maintain what Quebec considers provincial "autonomy."

(3) Prevent double taxation of the Canadian citizen.

The first objective would be achieved by a system of federal subsidies to the poorer provinces based on their needs, and on the average tax collections of the richer provinces.

The second objective will be established when all provinces are free to collect their own taxes, once the existing agreements lapse next year.

The third objective — the avoidance of double taxation—involves an agreement between the provinces and the federal government which has yet to be negotiated.

Double-Taxation Held Unlikely

Briefly, the proposed formula would work thus: In any province, levying its own direct taxes, the federal government would exempt the provincial taxpayer from 10 per cent of his personal income tax and 8½ per cent of his corporation tax.

If the provincial government fixed its rates within those fractions of the federal tax no taxpayer would pay twice on the same income.

There is nothing to prevent any province from levying taxes to any amount it desires, at the expense of double-taxing the citizen. It seemed unlikely that any provincial government would risk such an unpopular policy.

The exemption from federal taxes offered by the federal government is open, of course, to every province. At the moment only Quebec is enforcing it.

QUESTION RAISED

The question immediately raised by the federal government's policy was how the various provinces would fare if they re-entered the direct tax fields or remained in the present agreements.

Figures released in Ottawa show that Ontario, Quebec, Nova Scotia, Saskatchewan and Alberta might increase their revenues by collecting their own taxes while British Columbia, Manitoba and Prince Edward Island would lose slightly. Newfoundland and New Brunswick would get about the same amount they now receive.

TWO TAXES

It is improbable that the taxpayer of any province will have to make out two income tax forms, whether his government accepts or rejects the new tax formula. Ottawa is ready to collect provincial taxes if they are levied, provided that they do not exceed the amount of the proposed 10 per cent income tax and 8½ corporation tax exemption.

If a province exceeds those rates and double taxes its citizens Ottawa does not propose to collect its taxes since in that case federal and provincial rates would be different and two different income tax calculations would be necessary for every taxpayer.

WHY JOHNNY CAN'T READ
FINAL INSTALMENTS PAGES 22, 23.

Bennett Plans To Offer New Tax Formula

OTTAWA (CP) — British Columbia's Premier Bennett said today he will submit a new federal-provincial tax-sharing proposal before the conference of premiers.

"The one put forward by the federal government is not satisfactory," he said in an interview.

He was referring to Prime Minister St. Laurent's offer to scrap the tax rental pacts and allow the provinces to return to the direct tax field under a complex formula involving federal equalization payments to the less wealthy provinces — including Quebec.

OTTAWA OFFERS LESS

B.C. originally proposed a provincial direct tax system based on Ottawa yielding 20 per cent of its corporation and personal income tax revenue to the provinces. Under its direct tax plan, Ottawa has offered to yield only about half that amount on personal income and less than half on corporation income.

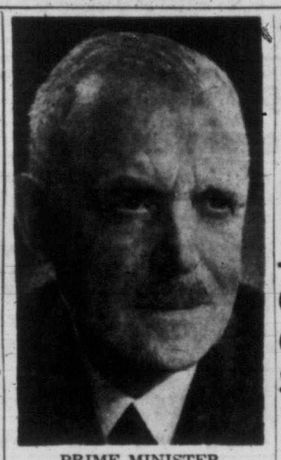

PRIME MINISTER ST. LAURENT
. . . so much, and no more

PREMIER BENNETT
. . . it's not enough

WEST OFFERS BUFFER ZONE TO RUSSIA

In Exchange For Unification

LONDON (UP)—The Big Three will offer Russia a semi-demilitarized "buffer zone" in the heart of Europe in exchange for Soviet approval of the reunification of Germany, official sources said today.

The proposed security pact will be submitted at the Big Four foreign ministers conference opening Oct. 27 in Geneva, Switzerland, the sources said. They said the plan was agreed on by U.S. Secretary of State John Foster Dulles, British Foreign Secretary Harold Macmillan and French Foreign Minister Antoine Pinay in their pre-Geneva strategy huddles in New York last week.

PARALLEL STEPS

The sources said the moves for German unification would be carried out in parallel steps with a security pact to safeguard Russia and Germany against attack from each other.

They said the Western blueprints calls for a buffer zone on both sides of the Oder-Neisse line—the present frontier between East Germany and Poland. Any agreement would be without prejudice to settlement of Germany's final frontier which would be determined in an all-German treaty.

DEMILITARIZED

The zone would not be completely demilitarized, under the projected scheme. The sources said the plan provides for an agreed thinning out of western and eastern forces and their subsequent withdrawal to agreed positions.

The buffe zone envisioned by the Big Three would include most of Eastern Germany and a similar stretch of Polish territory. The final depth would be negotiable at Geneva, according to the informants.

Woman Reveals Chief's $38,000

'Came From Gamblers' Helen Douglas Says Mulligan Told Her

By BRUCE LEVETT

VANCOUVER (CP)—Helen Douglas, by her own admission five-year companion of Police Chief Walter Mulligan, told the Tupper Royal Commission today that the chief told her he had $38,000 in cash put away.

Testifying for a second time, she said the chief told her when they broke up in 1949 that he had "a large amount" of money put away.

"How much?" asked Commissioner R. H. Tupper.

"Thirty-eight thousand dollars," she replied.

"In the bank?" asked Mr. Tupper. "How did he have it?"

"In cash," she said.

The commission is investigating charges of corruption in the Vancouver police force.

Earlier, Miss Douglas told the commission that she and Chief Mulligan had planned to retire to a farm after he left the force.

During her testimony, Miss Douglas agreed with Mr. Gould that an aunt and other relatives had been asked questions about her and that she had come forward to save them further embarrassment. Only the initial "H" was given to identify the aunt.

She agreed she knew she would face an "enormous amount of publicity" when she gave evidence.

Mr. Gould then asked: "Your counsel has assured the commissioner you were not wearing a disguise when you came here last. Is that correct?"

Before Miss Douglas could answer, Commissioner Tupper altered the question to . . . "Not wearing a disguise while in this room."

Miss Douglas then answered "yes."

She agreed with Mr. Gould that Helen Elizabeth Douglas was her proper maiden name and that friends and relatives would know that she was the woman giving evidence.

Mr. Gould's cross examination of Miss Douglas lasted only 10 minutes.

It is understood Mr. Gould will ask for her to be recalled later.

Helped Him With Church Speeches

When Mr. Gould finished, Commissioner Tupper asked Miss Douglas if, in the three weeks since she previously gave evidence, she had remembered anything she could not recall then.

Asked if Chief Mulligan had given her any other gifts, apart from the jewelry, she said he gave her a typewriter.

"He outlined his speeches and I helped him with them and typed them, speeches he would make to churches, clubs and so on.

"He said he did not have an exceptionally good education, so he gave me the outline of his speech and I helped him as best I could," she said.

She was questioned again about the names she alleged Chief Mulligan mentioned to her. She said she remembered Peter Lamont, Gordon Wismer and Gerry McGeer.

But the only specific thing she could remember about any of them was that Chief Mulligan said he visited the late Senator McGeer in December, 1946, when he was running for mayor and discussed police matters with him.

Tupper Queries Bring Objection

Commissioner Tupper asked if the names were mentioned in ordinary conversation or in a way that might make her suspicious.

Here, Mr. Gould rose and objected to the commissioner's cross-examination.

He said he wanted it on the record that he thought for the presiding officer of a judicial enquiry to cross examine a witness already questioned by commission counsel and other counsel was beyond the powers given by the Public Enquiries Act.

Mr. Gould continued: "I make application that you cease and desist from so doing."

Commissioner Tupper said he thought this was a proper intervention on Mr. Gould's part because it enabled him to explain what he considered a misapprehension on the part of some counsel.

"I am not performing a judicial duty," he said. "I am acting as judiciously and with as much regard for fairness and the propriety of conducting a difficult task as I can.

"But I am here to enquire and learn . . . My duty is to ferret out the facts by fair means but I would feel myself frustrated from carrying out my duty if I took the position of a judge whose duty is not to learn the facts himself but merely to adjudicate between two parties who present facts to him."

Commissioner Tupper said his position was diametrically opposed to that of a judge and he was directed to make a searching enquiry so he could make a report from which some judicial proceedings could arise.

'All My Witnesses'—Commissioner

He concluded that it was a complete misapprehension to think he was there merely to listen to what counsel cared to bring before him or to treat any witness as being called by his counsel.

"I look on them all as my witnesses," he said.

He added if Mr. Gould could give legal authorities to change his views he would be rather relieved, as it would be easier to sit back and listen to evidence without having to ferret it out.

As the legal argument continued whether the commissioner should cross-examine, Mr. Gould said that such cross examination made the enquiry more of an inquisition, a word he did not mean offensively.

Commissioner Tupper insisted that the word "impression" was rather meaningless, but it was his duty to find out.

Two other counsel support the commissioner's view and he continued to question the witness.

He asked her: "Having in mind the relationship between you and the chief of police I would have supposed there would be a good deal of talk about money?"

Miss Douglas: "Yes."

Commissioner Tupper: "It appears you talked of it, about where it came from and where it went, and you say in your evidence he spent money freely. Is there any specific thing you can remember which relates to money?

MENTIONED GAMBLING

"Did you know his financial position? Did he discuss it with you?"

Miss Douglas "Well, he mentioned gambling, and money was brought up."

Commissioner: "How did you come to talk about gambling?"

Miss Douglas: "Well, there were gamblers in the city with money coming from them, and we discussed it at various times."

Commissioner Tupper asked her about a payment of $500 which she had said earlier she had "the impression it came from Snider."

Today she said: "I'm not sure whether it was Snider or Bancroft."

Answering further questions, she said she didn't know Chief Mulligan's salary or know whether he had investments, but she said she was sure the $2,500 given her to buy property in Langley was not from his salary.

Commissioner Tupper suggested that such a conclusion could be simply "an informed guess knowing roughly what his salary was and how he spent."

"HE TOLD ME"

Miss Douglas denied this and the commissioner asked her: "It was more than that, then?"

Miss Douglas: "Yes. I knew it was money over and above his salary."

Commissioner: "How?"

Miss Douglas: "He told me. He told me it was from monies he was getting from somewhere."

Commissioner: "Is it disinclination or ignorance that you can not tell me where he got it from?"

Miss Douglas hesitated for a half minute before the commissioner said to her again: "You have a duty as I have a duty. You ought to perform it."

Miss Douglas still hesitated. She sighed again and eventu-

(Continued on Page 29)

HELEN DOUGLAS
. . . back on stand

CHEST TOTAL GOES PAST $32,000

Community Chest of Greater Victoria total returns to noon today stood at $32,067.24, nearly 7 per cent of the $210,000 needed for 1955 Red Feather objectives.

The campaign so far is well ahead of last year at the same time, with the official drive underway since Monday. In the first 2½ days of 1954 total received was $16,179.

Tom Irwin Scores B.C. Machinery Tax

WHALLEY (CP) — The provincial government's tax on machinery was strongly denounced by Tom Irwin, MLA for Delta, at the annual convention of the Delta Social Credit riding.

Speaking from the floor during the resolutions committee report, Mr. Irwin said: "The machinery tax, as it is set up, is wrong in principle, and I don't care what the government says. The tax should be collected from the owner of the building in which it is located."

His outburst followed the resolutions committee's recommendation of nonconcurrence on the machinery tax resolution.

The resolution, originating from White Rock, called for the government to collect the tax from machinery owners, not the landlord.

Delegates spurned the committee's nonconcurrence recommendation, and gave support to the original resolution.

Menno Friesen, Langley, was returned as president.

FAURE'S POSITION PRECARIOUS

PARIS (AP) — Resignation threats by key members of the cabinet protesting Premier Edgar Faure's North African policies today rocked the French government. There was a serious possibility Faure might have to resign even before the National Assembly starts debate on North Africa.

Key Riff Pass Recaptured By Berbers

TAZA, Morocco (UP) — Berber tribesmen swept down from the hills and recaptured the key Nador pass in the Riff mountains of northern Morocco today.

French Foreign Legionnaires and colonial infantry immediately launched a counterattack.

The rebel success came shortly after foreign legion tank and infantry relief columns had fought their way from Taza into the Riff valley of death and pushed back temporarily the fierce tribesmen who had been besieging two flaming French outposts.

Less than two hours after the two light French flying columns had shot their way through the pass, the fierce Riff insurgents charged down from the bare mud-caked hills and blocked the narrow passage again.

At noon, the rebels still were in possession of the vital sector in the north.

The French blanketed the rebels with blistering fire from recoilless rifles and other modern weapons, but the fiercely resisting tribesmen held their positions.

The surprise rebel offensive cut off the two French outposts of Boured and Tizi Ouzli for the second time in 24 hours.

Eight Shot As Strikers Demonstrate

NEW CASTLE, Ind. (AP)—Eight persons were shot today in a battle involving an estimated 5,000 sympathy demonstrators outside the Perfect Circle Corporation foundry where the United Auto Workers CIO are on strike.

Three of the victims who were wounded by bullets in an exchange of shots were non-strikers inside the plant.

Five demonstrators were injured as city police returned the fire from inside the plant.

The interior of a house near the plant, used by police as a headquarters, was broken into and all furnishings destroyed.

Rocks and bottles broke all windows in the guard house at the plant's main gate.

WIRE NEWS BRIEFS

Soviet Tour Starts

BOSTON (AP)—Ten visiting Russian construction experts arrived Tuesday night to begin a two-day inspection tour of Boston housing and building projects. The tour opens a month-long visit to 13 American cities.

Ike Has Good Night

DENVER (AP) — President Eisenhower's doctors reported early today that he had "an excellent night" in his fight for recovery from a heart attack.

GM Bid Rejected

TORONTO (BUP)—The Ontario Labor Relations Board today dismissed an application by the General Motors Company to have the current strike of United Auto Workers' members at the company's Oshawa plants declared illegal.

Leo (Kid) Roy Dead

MONTREAL (CP)—Leo (Kid) Roy, 49, former Canadian featherweight and lightweight boxing champion, who earned close to $125,000 in the ring, died on Tuesday in a dingy, windowless room with $2 in his pocket.

Strikes in Argentina

BUENOS AIRES (AP)—Soldiers today surrounded three packing houses here as laborers staged sudden strikes amid reports the once powerful Argentine General Confederation of Labor is splitting

Royalty Censured

LONDON (Reuters) — The Lord's Day Observance Society, a strict sabbatarian body, has censured the Royal Family for joining in sports on Sundays.

B.C. Steelworkers Still Want Kitimat

VANCOUVER (CP) — United Steelworkers of America (CIO-CCL) will continue their long war for jurisdiction of 1,200 workers at Kitimat, despite top-level peace talks in the U.S. and Canada, an organizer said today.

The steelworkers are trying to wrest control of the Aluminum Company of Canada employees from the Aluminum Workers Council (AFL-TLC) which holds bargaining rights for 10 unions in the smelter.

Molotov Welcomes Pearson at Moscow

MOSCOW (CP) — External Affairs Minister Pearson arrived in the Soviet capital this afternoon on a formal visit to Russia.

Soviet Foreign Minister Molotov stepped forward and shook hands with the Canadian leader as he descended from a four-engine RCAF C-5 at Moscow's suburban Vnukoka airport after a flight from Berlin.

SELECTIONS BY POPS

1. First Tenor, Joact, Jone Grey.
2. Mirene, Broichie, Baby Rose.
3. Gold Seal, Bluemont Eve, Tracillion.
4. Chicks Last, Silent Warrior, Fairy Flash.
5. Babine, Capt. Turley, Dainty Colleen.
6. Irish Millie, Bleecker Dutch, Smart Count.
7. Spartans Last, Batman, Just It.

Sub.—Spec So, Uncle Chuck, Cabbet.
One Best—Spartans Last.

COMPLETE ENTRIES ON PAGE 3

Far's this tax bizness goes, seems t' me it's a case o' whether Joe Doakes pays more as a Canadian or as a British Columbian. But either way, he'll pay.

★ ★ ★

Th' weather man ain't a very good businessman. He c'd hev sold a sunny day like this fer twice as much las' May or June.

★ ★ ★

Open y'r wallet, take a deep breath, an' expand thet Community Chest.

National Meeting Planned On Western Grain Problems

OTTAWA (CP)—The federal provincial conference today discussed problems of western grain and farm marketing generally, then swung back into the No. 1 question of fiscal relations among the governments.

Before returning to the financial issue late in the morning session, the conference:

1. Decided to establish a committee to inquire into the scope and validity of farm marketing legislation in some provinces.

2. Arranged for an early meeting on the western grain federal cabinet members, the Prairie agriculture ministers and grain growers' representatives.

Prime Minister St. Laurent said after the morning meeting that examination of the farm marketing legislation was decided on because "some people have doubts about the validity of existing legislation." He mentioned Premier Frost of Ontario.

SET UP COMMITTEE

Mr. St. Laurent said a committee on the legislation will be set up, including Justice Minister Garson, perhaps Agriculture Minister Gardiner and representatives of any provinces wishing to participate.

The committee will not report back to the conference but advise the various governments as legal opinion on the point.

The question of the marketing of western grain, which has been piling up on farms for lack of elevator space, was brought up by Prairie premiers, who are anxious to have cash income provided for the farm-stored grain.

"We had," the prime minister said, "an informative discussion concerning what the western premiers feel should be done about the situation."

"Mr. Howe, trade minister, told what is being done and what is contemplated with respect to those who have reserves which, you might say, are not immediately convertible into cash."

Mr. St. Laurent said the conference on grain marketing will be held shortly in Ottawa.

Earlier, Trade Minister Howe and Mr. Gardiner held a pre-session meeting with Mr. St. Laurent just before the conference resumed behind closed doors at 11 a.m.

Index to Inside Pages

	Page
6-Day Shopping Week Fought By Merchants	2
Author Through As Ghost Writer For Duchess	5
Union, Suppliers Urge Shipping Barriers	7
Raid Uncovers Canada-Wide Sport Lottery	7
IWA, Engineers at Odds On Strike	16
Mainland Accidents Claim Three Lives	21

Ask The Times	17	Entertainment	23	Sports	10, 11
As We Live	18	Finance	30	TV With Lee	25
Alvarez	5	Island Digest	15	Why Grow Old	20
Bridge	24	London Letter	5	Women	18, 19, 20
Brock	4	Penny Saver	18	Roberts	17
Classified	24	Radio	26	Your Horoscope	26
Comics	22				

6-Day Shopping Week Fought By Merchants

Chamber of Commerce Group Asks UBCM To Ignore Alderman Edgelow's Proposal

Retail merchants group of the Victoria Chamber of Commerce is at present opposed to the idea of a six-day shopping week in the city.

Meeting Tuesday, the group condemned Alderman Geoffrey Edgelow's announced intention to present a six-day shopping week resolution to the Union of B.C. Municipalities at Prince George.

A telegram was sent to Alderman Edgelow at Prince George saying the resolution was not endorsed by the group. Another went to the Union of B.C. Municipalities urging that the resolution be ignored.

Some members of the group considered, however, that establishment of a Simpson-Sears store in Saanich, near the Victoria boundary, may force reconsideration of Victoria's shopping hours.

THURSDAY CLOSING

They pointed out that under Saanich by-laws Simpson-Sears could draw trade from the city by closing early Thursday and remaining open Wednesday afternoons when Victoria stores are compelled to close.

One suggestion for overcoming this problem is that the Legislature should fix a uniform early closing day for stores throughout the province.

Meanwhile, Saanich my be asked to hold a plebiscite asking voters on which half-day they wish stores to close.

Popular Fred Lansberg Sunshine Camp in Sooke, through its share of Community Chest funds last year, was able to provide summer fun for 365 mothers, children and elderly, blind and physically handicapped persons.

Premier Faure, Adenauer Meet in Saar

LUXEMBOURG (AP) — French Premier Faure and West German Chancellor Adenauer met hurriedly here today in an attempt to prevent another rift in Western unity if the Saar rejects the "European" future planned for it.

It was a lightning conference, scheduled to last only a few hours. The meeting place was about midway between the two capitals, symbolically at the seat of the steel and coal community.

Saarlanders vote in a referendum Oct. 23 whether to accept the French-German agreement putting their rich coal and steel valley under control of the seven-nation Western European Union. The majority of the valley's German-speaking voters appear ready to reject the statute.

The French believe that a negative vote so near the Oct. 27 Geneva meeting of the Big Four foreign ministers would be a blow to Western unity and damaging to the French-German co-operation built up since the war.

Mont Orgueil castle on Jersey, Channel islands, dates back to the 12th century.

Algerian Debate Postponement Mooted At UN

UNITED NATIONS, N.Y. (AP)—Informed sources say a move is afoot to hold off United Nations debate on France's Algerian dispute and other hot issues until tempers subside.

The informants said the political committee at its opening session today would get a proposal to start debate with the atoms-for-peace program and avoid scheduling other items for the time being.

Still shaken by France's walkout, most delegates are loath to get into a wrangle over Algeria that might prompt the French to quit the UN altogether.

Almost everyone in the Red Feather drive now underway will find it easier to give through instalments rather than by single cash donations.

THEY SIT ON TRACKS —GET SEAT ON TRAIN

GRENOBLE, France (AP)—Villagers of Virieux-sur-Bourbre, pop. 800 are determined to make the Lyon-Grenoble express stop for them.

Climaxing an eight-year campaign to win a place on train schedules, the villagers stage a periodic sitdown strike on the tracks, giving the engineer the option of stopping or mass slaughter. He stops, but on non-strike days it's here-she-comes, there-she-goes.

Football Championship Won on Cricket Pitch

CAPETOWN, South Africa (UP) — Calamity struck the south Atlantic island of Tristan Da Cunha Monday, naval intelligence reported today.

Islanders and the company of the British frigate Magpie were playing off a tie for the South Atlantic Football Cup when the island's only football burst.

They turned to the cricket field and the warship team beat Tristan by two runs in an exciting match.

GM Pickets Called Off; Strikers Get Sept. Pay

TORONTO (BUP)—The striking CIO United Auto Workers Union ordered its members to stop mass picketing and catcalls at the General Motors Oshawa plant today to permit office workers to make up the payrolls.

Strikers had prevented office workers from entering GM's new south plant and parts of the production plant to pick up employees' time cards.

The pay due Sept. 30 was not made up because company officials refused to ask office workers to brave the picket lines.

Some 17,000 workers are involved in the strike.

How much should you give the Red Feather in its present drive? Consider the amount you'd give the 17 services if the appeals were separate, then total the amount.

ACID STOMACH?

Avoid distress caused by over-acidity—bitter risings in throat, heartburn, stomach discomfort. Find out how quickly *Digestif Rennie Tablets* relieve acid indigestion. Individually wrapped—easy to carry in purse or pocket. Try RENNIES for fast relief. 25c—at all Druggists.

REACH FOR A RENNIE

2-4622 — FIR WOOD — 2-4622

Immediate Delivery

2½ BIG CORDS $9.00 — 5 BIG CORDS $17.00 — 7½ CORDS $24.00

2-4622 — Deliveries to Keating, Saanichton, Sidney, Brentwood — THIS OFFER GOOD FOR 2 WEEKS ONLY

RCA VICTOR COMPANY LTD.

Montreal, Que.

Has openings for men with experience in the electronic field. The increasing demand for electronic communications equipment is causing expansion of our manufacturing and service facilities.

(1) TEST and INSPECTION. Technicians with a good theoretical background in radar or communications as well as practical experience in transmitter maintenance or with other UHF, VHF equipment. The work involves production, testing and inspection of highly complex UHF equipment. Additional training on the equipment will be given successful applicants.

(2) SERVICE and INSTALLATION. Openings for engineers and technicians with experience in radar, microwave, AM and TV broadcast equipment. These openings require extensive travelling.

Qualified applicants can be interviewed in Victoria, Thursday, October 6. For an appointment contact

MR. P. R. DAVIS, EMPRESS HOTEL

ACROSS

1 Gardeners' tools
5 Baseball tools
9 Writer's tool
12 Competent
13 Toward the sheltered side
14 First woman
15 Perfume
17 Dawn goddess
18 English dramatist
19 French refugees
21 Foreteller
23 Charge
24 Augment
27 Flower holder
29 Vipers
32 Turning point
34 Zoroastrian
36 Mexican dish
37 Put in
38 Pace
39 Varnish ingredients
41 Ocean
42 Bow slightly
44 Former Russian ruler
46 Bad government
49 Dance
53 High priest (Bib.)
54 Smirkers
56 Constellation
57 Drink heavily
58 Wicked
59 Male child
60 Wintry precipitation
61 Nevada city

DOWN

1 Minstrel's tool
2 Wind musician's tool
3 Otherwise
4 Blinds (falconry)
5 Sheep's cry
6 Changes
7 Seethe
8 Tape cross stroke
9 Noblewomen
10 Cry of bacchanals
11 Caps
16 Boring beetle
20 Car parts
22 Painter's stand
24 Performs
25 Mild expletive
26 Measurement
28 Heroic poems
30 French father
31 Caterpillar hair
33 Flavor
35 With a handle
40 Musical direction
43 Cleans
45 More unusual
46 Funeys
47 Groin (prefix)
48 King of the jungle
50 Glacial snow
51 Smile broadly
52 Norway's capital
55 Church seat

Answer to Previous Puzzle

RALPH LEE AIR
ADORE EVA TOE
LINER NIT ETA
ETE ORAL SNAP
RIO ERA
DEVICE RATION
AVID INTO
MOLD REID
PEELED CHEESE
ELA RES
ARES TOOL AID
TAD DIM PENCE
ONE AVE ESSEN
PIN PEN READY

'THOUSANDS OF FRIENDS'

Chest-Backed VON Vital to Community

There are eight quiet, practical, highly trained women in blue who are friends to many thousands of Victoria area residents.

These are the nursing sisters of the Victorian Order of Nurses, founded here in 1910, following granting of a Royal Charter in 1897 to provide a Canada-wide home nursing service.

Visualize it if you can; this small band of dedicated women made 20,123 professional visits last year; conducted parentcraft classes attended by 1,073 mothers (though a mere 97 fathers); conducted a student nurse field program attended by 65 nurses in training, and did 10 hours weekly of industrial nursing.

CHEST FUNDS

The bulk of the money for this work comes from the Community Chest of Greater Victoria, $14,691.98 last year. Fees charged for visits brought in $9,421, but disbursements were $37,368.

When the year started VON here had a mere $171.83 in the bank; when it ended they had $164.78. A profit in reverse?

A great deal of VON's resources are devoted to patients suffering chronic illness, and one-third of visits are to persons over the age of 70. With these elderly people, the VON strives to develop and maintain cheerfulness and purpose.

And the nurses themselves find in many cases, these older persons, despite unending handicaps, are some of the most philosophical and happy persons to be found anywhere.

Indicative of the growing community need for VON service were the 1,906 calls made to the Chinese hospital in 1954, and the 5,940 calls made to pensioners on the means test.

MINIMUM COST

The fee for visits to homes is $2.25 for a day visit and $2.50 for night visits. But this is the maximum. Free visits at the last yearly report totaled 23 per cent.

"The charges just meet the minimum cost," says Miss Elizabeth Riddle, white-haired but young-appearing nurse in charge of VON here.

Of each dollar collected in the current Red Feather campaign, VON will get 8.70 cents.

Now WHITE OWL with the PIERCED HEAD

10¢ Suggested price INVINCIBLES

GUARANTEED QUALITY AND FRESHNESS

Anything less is an old-fashioned truck!

New Chevrolet *Task-Force* Trucks

They're the most modern trucks on the road. If you don't get all the advantages they offer, you stand to lose money on the job today . . . and again at trade-in-time.

IT STANDS TO REASON, when you think about it, that the most modern trucks are the trucks that will save you the most. They're the trucks that will move your loads most efficiently and quickly. They're the trucks that offer the most comfort and convenience for the driver so that his efficiency goes up, too. They're the trucks that have the most modern and efficient engines — and you know what that means in terms of lower ton-mile costs!

Naturally, we're talking about new Chevrolet Task-Force trucks. For here are trucks so modern that anything less is old-fashioned!

Shortest stroke V8's, most advanced sixes

In most new Chevrolet truck models, you have your choice of V8* or 6. And you're 'way ahead whichever you choose.

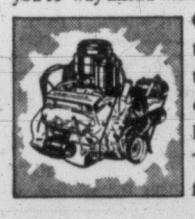

Chevrolet's new truck V8's have the shortest stroke of any V8 in any leading truck! That means less friction and wear per mile. The valve-in-head sixes are new editions of the engines that have long been famous as the "work horses" of the truck world! And all Chevrolet truck engines have a modern 12-volt electrical system for quicker starting, better ignition and a greater electrical reserve.

The truck driver's dream cab

That's the closest we can come to describing the new Flite-Ride De Luxe cab. What truck driver wouldn't go for features like these: Panoramic windshield for wider, safer vision; concealed Safety Step that stays clear of snow, mud and ice; High-Level ventilation that provides a more constant supply of clear fresh outside air in all kinds of weather.

Most modern truck styling

We call it Work Styling — and you get it only in new Chevrolet trucks! Two fresh, functional styling treatments are offered —one for light- and medium-duty models, another for heavy-duty models. Your Chevrolet truck will do your job better— and look better doing it!

Most modern features throughout

Advanced suspensions, engineered for a smoother, load-steady ride! More rigid, ladder-type frames! Tubeless tires standard on ½-ton models! Come in and see all the ways you're 'way ahead with new Chevrolet trucks!

*V8 standard only in L.C.F. models.

A GENERAL MOTORS VALUE

Year after year, CHEVROLET *Canada's best selling truck!*

CT-14558

WILSON MOTORS LTD.

909 Yates Street — Phone 3-1106

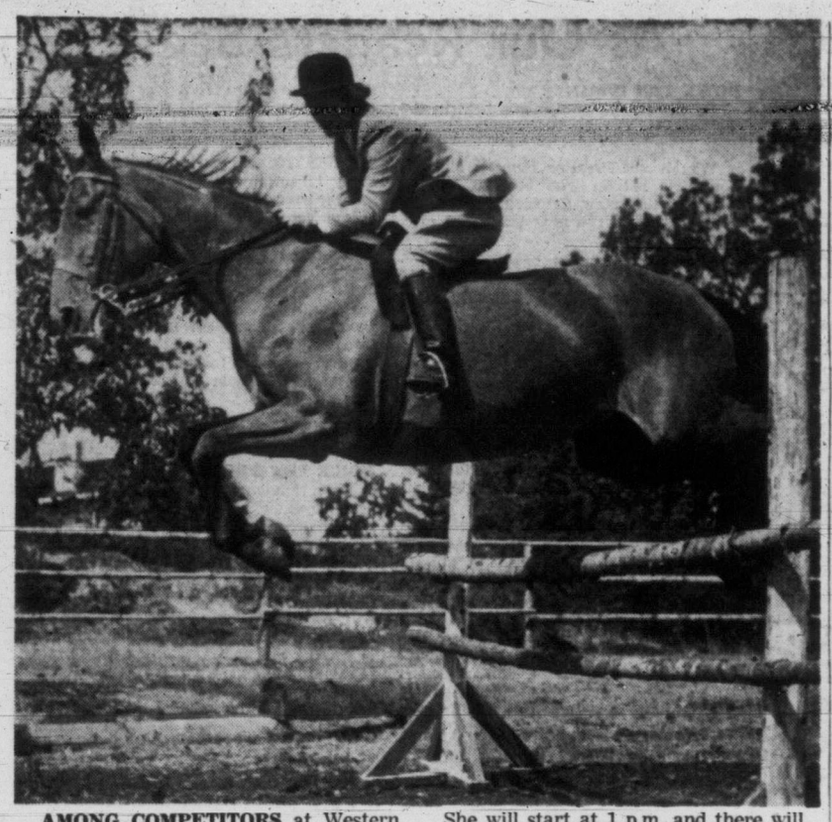

AMONG COMPETITORS at Western Horsemen's Club show and hunter trials scheduled next Sunday at the Shelbourne Street ranch of J. C. Ross between Blair and Feltham will be Mrs. C. C. Carpenter shown jumping Folly. She will start at 1 p.m. and there will be nine events including pole bending, maiden hunter, girls' novelty race, hunter pairs, stake race, open hunter course, tire race, broad jump and one-quarter mile western flat race.

EYE-WITNESS

Fire Stopped Policeman's Rescue Try

VANCOUVER (CP)—"I couldn't get back up the stairs. I was on my way back after getting one woman down but the flames burst through a window and blocked me."

In these words constable Jack Bissett, one of two policemen who turned in the alarm at a three-building fire here Tuesday, told how he tried to save four persons who perished in the wind-driven flames.

"It all happened in a matter of seconds," he said. "I've never seen anything go so fast in all my life—and I've been to plenty of fires."

Const. Bissett and his partner Ron Thompson were cruising through the densely-populated West End area at 6.50 a.m. when they spotted flames coming from an unfinished three-storey apartment block.

Rooming houses were on two sides of the building. Const. Bissett went into the one at 1727 Comox and Const. Thompson took 1717 Comox.

"I got two people out from downstairs," Const Bissett said. "Then I went upstairs, where I found one woman on the landing. I got her down and started back up again. The people had told me there were others living in the building.

"That's when the flames burst through. I couldn't get back upstairs."

Const. Thompson succeeded in arousing all the roomers in the other frame house before the fire took a hold there.

Citizens Plan Firebug Patrol In Vancouver

VANCOUVER (CP) — Police and fire officers were to continue questioning a man today in connection with a three-building fire that took four lives here Tuesday.

The blaze, the city's worst in eight years, was the 21st authorities say has been deliberately lit since August 1.

Worried businessmen and residents in the heavily built-up West End where the fire broke out were reported favoring a "citizens' patrol" to try to cope with the high number of incendiary fires. Forty-seven have been reported this year.

Acting fire chief R. H. Pinkerton said the idea would be considered but added an arsonist is difficult to catch and that the fires had broken out in different parts of the city.

"We've gained the impression there's more than one person involved."

PICKED UP NEAR SCENE

Police took a man, about 35, to headquarters less than three hours after the fire started. Officers said he had been seen at the fire scene and was picked up in a nearby coffee shop.

No charges were immediately laid and the man's name was not disclosed. He was held at the city jail overnight.

All four deaths were in one house.

Dead are Mrs. Elizabeth Kerr, about 80, an old-age pensioner; retired railroad employee Albert Henry Stranks, 78; his 80-year-old wife, Mrs. Mary nor Stranks; and Doreen Powell, 43, a drug store clerk.

CPR FLIES ITS FLAGS, BUT NOT FOR DODGERS

If CPR ships in port here look rather more than gay today, with scores of bunting flying, they aren't celebrating the Dodgers' win.

Bunting has to be aired now and then to keep it from going moldy in the hold.

"Just like hanging out the family wash," said a company spokesman.

Diversion of Columbia Into B.C. Protested

OTTAWA (CP)—A sharp divergence in Canadian and American plans for eventual use of the Columbia River basin's rich hydro-electric power potential emerged Tuesday as the international joint commission opened a week-long semi-annual meeting here.

The main difference in the two countries' views on the international river revolves around the legal interpretation of a 1909 United States-Canada treaty defining the rights of each in using such waters.

Len Jordan, chairman of the commission's U.S. section, told the meeting that Canadian proposals involving diversion of the Columbia into British Columbia's salmon-rich Fraser River would result in "very great injury to the United States."

For this reason, he said, no satisfactory basis exists for a joint study proposed by Canada into uses of the Columbia and Kootenay rivers' watersheds.

Gen. A. G. L. McNaughton, chairman of the commission's Canadian section, told a reporter after the meeting that Mr. Jordan's objections will be given "most careful consideration."

WITHIN RIGHTS

But he added:

"The position that I take is that there would be no injury to the United States under terms of the 1909 treaty and that Canada would be entirely within its rights to develop the Columbia along the lines of its proposals. . . .

"If Canada withdraws something that belongs to Canada that does not constitute an injury."

The commission's Canadian section is studying possible diversion of the Kootenay river through Canal flats into the Columbia and another diversion of the Columbia through the Monashee mountains into the Fraser to create at least 26,000,000,000 kilowatt hours of electricity.

Gen. McNaughton said Canada's plan was reached after careful consideration of the U.S. arguments which were repeated at the meeting by Mr. Jordan.

EMPOWERED BY TREATY

He said that under the 1909 treaty the upstream country, which in the Columbia's case is Canada, has the right to divert the river unless injury is created in the downstream country—the U.S.—by the diversion.

"We are convinced," said Mr. Jordan, "that the diversion . . . of water from the Columbia to another watershed wholly in Canada would result in very serious injury to downstream interests in the United States."

The U.S. government already had substantial investments in existing power plants in the Columbia basin. The river drains 259,000 square miles along its 1,200-mile route, 38,700 square miles in Canada, the remainder in the U.S. It flows from British Columbia through the states of Washington and Oregon.

Mr. Jordan said the U.S. has about $1,500,000,000 tied up in existing plants, another $1,000,000,000 in power plants under construction and an estimated $2,000,000,000 in plants expected to be built in the next 10 years.

He also noted the concern of the salmon fishing industry, worth an estimated $30,000,000 a year, about the effect damming of the Fraser would have on the salmon who spawn in it.

Of every $100 you give the Community Chest campaign, $34.80 goes to the Family and Children's Service, with the remainder apportioned to the other 16 agencies serviced by your money.

ONT. TOWN WILL PROBE ITS LIBRARY

FLESHERTON, Ont. (CP) — John Cooke, a former reeve, charged today the public library here has obscene, profane and godless books on its shelves.

Mr. Cooke, reeve of this village 30 miles south of Owen Sound in 1952-53, said the library recommended one of them to his 17-year-old daughter.

Calling for a public meeting in the town hall Thursday night, Mr. Cooke, in a newspaper advertisement, promised "a complete, documented exposure of a shocking and revolting situation."

IT'S NATIONAL PHARMACY WEEK Oct. 2 to 8

Consistent Efficiency combined with highest quality drugs assures the highest standards in preparation of your prescription.

McGill & Orme LIMITED PRESCRIPTION CHEMISTS

Fort at Broad, 4-1196—Victoria—Douglas at View, 4-2222

SANDOWN ENTRIES

FIRST RACE—Claiming, $600, for two-year-olds foaled in Canada, six furlongs:
0960 Joact (Haller) 117
0960 Jane Grey (Filipchuk) 117
0917 Belfast Beauty (no boy) 117
0960 Broken Bottles (Sivewright) 120
0960 First Tenor (Suarez) 120
0960 Cabar Feidh (Lynn) 120

SECOND RACE—Claiming, $600, for three-year-olds and up, six furlongs:
0969 Brotchie (Broomfield) 110
0953 Spruce Boy (Suarez) 117
0969 Peaceful Pass (Guarasci) 109
0945 Baby Rose (Patton) 102
0952 Lost Song (Sivewright) 114
0969 Dry Cail (no boy) 112
0954 Mirene (no boy) 115
Also eligible—
0969 Dobry (no boy) 112

THIRD RACE — Claiming, $600, for three-year-olds and up, one mile and 70 yards:
0940 Trumbull (Lynn) 122
0962 Sugar Talk (Patton) 114
0918 Gold Seal (Haller) 117
0970 Poney Up (no boy) 117
0962 Bluemont Eve (Broomfield) 109
0962 Tracillion (Suarez) 117
0945 Vita Flash (no boy) 103
0924 Confidential (Guarasci) 109

FOURTH RACE—Claiming, $600, for three-year-olds and up, six furlongs:
0969 Inverness (Patton) 109
0964 Silent Warrior (no boy) 112
0952 Colonel Gene (Sivewright) 117
0967 Fairy Flash (Guarasci) 109
0964 Some Doings (Suarez) 119
0972 Chicks Last (no boy) 102
0964 Sea Lad (Filipchuk) 122

FIFTH RACE—Claiming, $600, for three-year-olds and up, one mile and 70 yards:
0963 Two Dance (Filipchuk) 122
0963 Shabonees Boy (Broomfield) 112
0963 Lalakea (Sivewright) 122
0968 Babine (Ulrich) 114
0944 Dainty Colleen (Guarasci) 109
0971 Robbies Boy (Patton) 112
0968 Captain Turley (Haller) 117

SIXTH RACE — Claiming, $600, for three-year-olds and up, one mile and 70 yards:
0973 Actland (no boy) 107
0959 Lady Cara (Guarasci) 107
0949 Prince Harry (Broomfield) 110
0965 No Home (no boy) 117
0943 Irish Millie (Ulrich) 123
(0942) Bleecker Dutch (Sivewright) 124
0957 Information (no boy) 107
0956 Smart Count (Patton) 117

SEVENTH RACE—Claiming, $600, for three-year-olds and up, six furlongs:
0925 Sir Brighton (Suarez) 117
0967 Spartans Last (Allan) 117
0938 Batman (Broomfield) 112
0961 Saanichton (Filipchuk) 117
0961 Just It (Lynn) 122
0947 Gearjammer (Guarasci) 117
0968 Bob Feller (Patton) 117
Also eligible—
0967 Norwester (Haller) 117

SUB RACE—Claiming, $600, for three-year-olds, six furlongs:
(0969) Uncle Chuck (no boy) 120
(0952) Spec So (Patton) 115
(0955) Chief Mathias (Sivewright) 115
0955 Cabbet (Guarasci) 108
0955 Cordon Bleu (Broomfield) 112

First post on Thursday 1.30 p.m.

Our Luxury-Soft WOOL FALL COATS are here for your choosing and moderately priced too! From $49.50

A Charge Account for your asking.

PLUME SHOP Ltd.
1740 Douglas Street

Coats!

In the Limelight . . .

Right now, when your Fall Coat is first in your mind, Mallek's presents the greatest showing of new styles, new lovely fabrics in the smartest array of snug coats you've ever seen. Does your fancy favor fur, then here are the fur-trimmed coats you've dreamed of. Mink, beaver, fox, they make the luxury finish to the coat of your choice. Untrimmed coats too, in wools, tweeds, novelty weaves and imported fabrics . . . the choice of style, the choice of color, the choice of wonderful value-prices . . . they're waiting for you at Mallek's.

Mallek's
1212 DOUGLAS TEL. 3-1623

Budget Terms at No Extra Cost

LOOK-WE CAN BUY A CANADA SAVINGS BOND FOR JUST $2.50 DOWN . . . AT "MY BANK" TO 2 MILLION CANADIANS B of M

DOWN PAYMENT OF 5¢ — $2.50 FOR A $50.00 BOND, $5.00 FOR A $100.00 BOND, ETC.—BALANCE IN EASY INSTALMENTS OVER A YEAR.

. . . BUY YOUR BONDS TODAY - for cash or by instalments at your neighbourhood B of M branch

BANK OF MONTREAL

Canada's First Bank

WORKING WITH CANADIANS IN EVERY WALK OF LIFE SINCE 1817

BRANCHES in VICTORIA and VICINITY to serve you
Douglas and Yates Street: DUGALD MacGREGOR, Manager
1309 Government Street: OSMUND MATSON, Manager
Richmond Ave. and Fort St. Branch: IAN STEWART, Manager
Duncan Branch: ERNEST PAULDING, Manager
Esquimalt Branch: HARRY HAWKINS, Manager
Ganges Branch: ARTHUR FIELD, Manager
Oak Bay Branch: JOSEPH ROSE, Manager
Saanich Branch: MELVILLE GENGE, Manager
Sidney Branch: G. C. JOHNSTON, Manager
Galiano Island (Sub-Agency): Open First Saturday each month
Branches also at Nanaimo, Port Alberni and Alberni

JACK-POT SALE

Thurs. Fri. Sat. Thurs. Fri. Sat.

Spring-Filled MATTRESSES

Our Buyer Picked Up the Buy of Buys From the World-Famous Manufacturer of Superior Ticking GOLDINGS OF NEW YORK!

HE GOT ALL THEIR HEAVY-TICKINGS FOR A JOB LOT, AT A LOW, LOW PRICE RESTMORE OF VANCOUVER MATCHED THIS WITH A SUPER INTERIOR!

Here's What Standard Brings to YOU!

★ 220 Coil Tempered Spring Unit!
★ 11 lbs. of Heavy Sisal Insulating Pads in each mattress!
★ Full Vertical Stitched Pre-built Border!
★ Turning Handles!
★ Ventilators!

ALL THESE FEATURES FOR ONLY 29.75 JACK-POT PRICE

Regular Value 47.50

★ All-White Cotton Filling!
★ Beautiful, expensive Coverings of woven chenille, damask and rayon damasks!
★ Each Mattress has different pattern on each side!
★ In Sizes 3 ft. 3 and 4 ft. 6!
★ Each Mattress is different!
★ Box Spring with legs available for 29.75

A CARLOAD PURCHASE OF 300 MATTRESSES!

$1 Down $1 Per Week

Buy with a complete confidence! Money refunded if you're not satisfied!

CLIP THIS COUPON ORDER BY MAIL— Or Phone Collect to Our Order Department at 2-5111

PLEASE SHIP ME ..... JACK-POT SPECIAL MATTRESSES. SIZE .....
NAME .....
ADDRESS .....
CHARGE C.O.D. CASH ENCLOSED

Standard FURNITURE DENNYS OF VICTORIA

FREE DELIVERY On Vancouver Island Salt Spring - James Island

Standard Is Best, the Largest with Lowest Prices in the West!

Victoria Daily Times

The Home Paper

Established 1884

Published every afternoon except Sunday by The Times Publishers Limited, 2631 Douglas Street, Victoria, B.C. The Times is a member of The Canadian Press, which is exclusively entitled to the use for publication of all news dispatches credited to it or the Associated Press, and also the local news published herein. All rights to republication of special dispatches are reserved. Authorized as Second Class Mail, Post Office Department, Ottawa.

STUART KEATE, Publisher — BRUCE HUTCHISON, Editor

Provinces Ask for More

ALL THE COMPLEX FORMULAE presented by the provinces at the Ottawa conference this week can mean only one thing—a sharp increase in provincial expenditure at the expense of federal revenues.

Since the Federal Government appears unable to reduce its expenditures—and probably would have to increase them under a proposed health insurance system—the net result of the provinces' proposals apparently would be an increase in Canada's total spending, and therefore in the citizen's taxes.

A wide variety of fiscal changes is suggested by the different provinces but all of them want more money from the national treasury. At the same time they are anxious to avoid double taxation, provincial and federal. As Mr. Bennett puts it rather more bluntly than the other provincial premiers, the Federal Government should reduce its income and corporation taxes and hand over the resulting revenue field to the provinces.

Mr. St. Laurent has made it clear that he will resist what he evidently considers an attempted raid on the national treasury.

He is prepared to renew the present tax agreements with any province that desires them. He will offer the others the same arrangement already granted to Quebec, which never accepted the agreements. That is to say, if a province collects its own income and corporation taxes, as Quebec does, then the taxpayers of that province will be exempted from the federal income tax to the amount of ten per cent and from the corporation tax by seven per cent.

If a province agrees not to level taxes above those exemptions—in other words, if it refuses to double-tax its people—then the Federal Government will guarantee it some form of federal assistance and underwrite its total revenue where and when necessary. The poorer provinces thus would be assured of a revenue floor through federal subsidies.

Clearly the Federal Government is now faced with a formidable challenge to its whole financial position. If it agreed to Mr. Bennett's proposal and further reduced its income and corporation taxes so that the provinces could collect more money in those fields, where would the Federal Government get the money it needs to support its present services?

Would the provinces agree that those services be reduced? Of course not. The provinces are always demanding more federal services in one form or another and at the moment are demanding health insurance, a very costly new service.

If the Federal Government agreed to exempt provincial taxpayers from direct federal taxes by more than 10 per cent in the case of personal income and 7 per cent in the case of corporation income, then it would lose more revenue than it could afford to lose and later on, no doubt, the provinces would demand a still larger exemption.

A line must be drawn somewhere to preserve the Federal Government's essential revenues. Will the Federal Government stand firm on its present line? That is the great question emerging from the present conference and it is a political (though not necessarily a partisan) issue of first-rate importance.

The complicated figures surrounding all these proposals and counter-proposals are likely to confuse the public. But the public will be interested to find out whether it is to pay more or less taxes as a result of the conference. Assuredly it would pay more taxes if the provinces had their way since their appetite for more revenue could not be balanced by an equivalent reduction in federal spending.

On the contrary, the health scheme proposed by Mr. St. Laurent and strongly advocated by such provinces as Ontario and British Columbia would involve large new federal spending and, in any case, the national budget is steadily climbing year by year.

Of all the provinces British Columbia appears to be least in need of new revenues. Mr. Bennett has lately boasted of huge budgetary surpluses which he proposes to spend on roads instead of reducing taxes. Now he wants more money from Ottawa, evidently not to reduce taxes but to increase his budget still more.

It is unlikely, however, that he will press his demands to the point of re-entering the direct tax fields and levying income and corporation taxes beyond the limits of Mr. St. Laurent's exemptions. If he did so, British Columbians would have to pay double taxes on the same income, at a higher rate than the citizens of other provinces. One cannot imagine Mr. Bennett facing the explosion of public anger which that situation would instantly produce.

Wise to a Left Hook

RESPONSIBLE UNIONISTS IN B.C. know they have been tricked by the snap vote passed by the Trades Union Congress (TLC) in Vancouver last Friday to admit into their ranks "all bona fide unions . . . regardless of the personal beliefs of their officers and members."

This was the resolution carried 56 to 54 with 60 delegates absent. It purports to represent the stand of the B.C. Trades Union Congress when the TLC-CCL merger is effected.

In fact, it does nothing of the kind. What it does represent is a clear example of leftist union techniques.

The convention had already turned the proposal down when it arose in other form earlier on Friday. The leftists waited until the meeting was skeletonized by the absence of more than one-third of the delegates. Then, presumably after a private count of noses, they sought successfully to ram through a resolution contrary to the will of the majority.

What can be the results of the action? Something very salutary to the bona fide unionists, who have learned once more that constant vigilance is the price they must pay to avoid communist domination or communist wrecking tactics where the extreme leftists cannot assume control.

The merged TLC-CCL will not accept the B.C. proposal. Claude Jodoin, Montreal, president of the Trades and Labor Congress and prospective head of the union groups when they are merged, has indicated his position very clearly. He says bluntly that communists will be kept out.

Mr. Jodoin's stand is a natural corollary to the position taken by A. R. Mosher and Pat Conroy, who, as influential figures in Canada's labor movement, exposed Communist techniques and the subservience of union interests to those of Moscow by agents who had wormed their way into labor circles. Hence the purge by which labor rid itself of unions with red leadership.

The resolution passed in Vancouver last week may provide a talking point for the communists. It should do nothing more for them. On the other hand, it will alert Canadian labor to communist tactics. If there is to be another battle between Canadian trades unionists who owe their allegiance to Canadian labor and those agents who serve Moscow first, Canadian labor will have its guard up against any further left hooks.

New Car $355, But Not Here

THE NEWEST SMALL GERMAN-made car produced by Egon Breutsh for display at the International Auto Show in Frankfort last month looks a little more like a beetle than an older and widely distributed German model familiar on local streets—a beetle with the Disney touch.

The machine is a three-wheeler, capable, its makers say, of scooting along at better than 60 miles an hour. It can be purchased in two styles, a single-seater and a two-seater. The price of the former is about $355, of the latter $475.

The figures look attractive to Canadians who would like to buy such inexpensive transportation.

The prospect seems infinitely remote.

Existing tariffs would run the price far above $475. But if the industry is to be protected in that way against imports, are Canadians to believe that automobile manufacturers here are so far behind the technology and production efficiency of Germany that a $475 new car is beyond the realms of possibility?

It's Hystorical

AS THE MAN IN FLATBUSH said, it's hystorical—which is the proper blend of history and hysteria to define Brooklyn's victory in the World Series.

The Dodgers, who have seven times before knocked on the door of baseball's throne room, finally gained admittance and the cheers from their faithful have echoed around the globe.

Where a tree grows in Brooklyn it is conceivable that twin statues may arise to a famous pitcher and a great hitter—heroes of an American dream come true for probably the staunchest fans in all history.

The merry madness of another World Series dies with the echoes of pandemonium in the home of those "beloved bums."

All dem years, and dey win! H'ray!

Now to Unscramble the Eggs

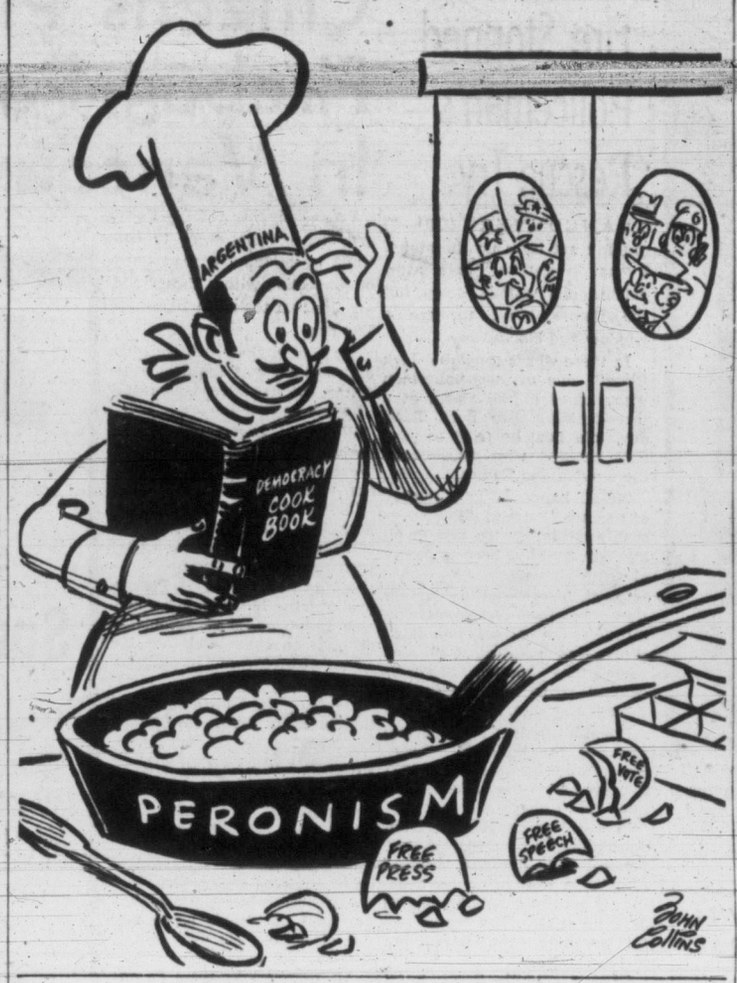

Chips

BY DAVID BROCK

TWO or three weeks ago they had a big horse show over yonder in Vancouver. I'm sorry I missed it. There is always something interesting or beautiful at a horse show, and if some of the events seem a bit long and repetitive and dull, you can always watch the horsey people, who are usually good for a laugh . . . not all of them, of course, but a few of them. Some of the nicest people in the world are a bit horsey, but some of the silliest are too. And if you are lucky, you can listen to some of the sillier ones as well as watching them. As Emily Dickinson sang:

Brock

The show is not the show,
But they who go.
Menagerie to me
My neighbors be.
Fair play . . . both came to see.

Or words to that effect. Of course, maybe the neighbors thought Emily was even odder than she thought they were. And I bet they were right, knowing what I do of our girl Emily. And no doubt the horsiest types find me a most curious specimen . . . for one thing, my legs are too straight, and for another, I like horses all right but I think I know animals more intelligent than they, and this is heresy of the worst sort. Horse-heresy.

ANYHOW, there were two innovations at the Vancouver horse show that I'd have given anything to see. Far from not caring a hoot, I would have cared several really valuable hoots. And I would have cared several raps as well. Do you know what "don't care a rap" meant? A rap, my dictionary tells me, was a counterfeit Irish halfpenny, about 200 years ago. The idea of anyone sitting down seriously to manufacture spurious halfpennies is so fantastic, I've been laughing ever since I read that. It seems such a very modest ambition.

But let us hear about the two innovations. Well, first of all, the guest of honor and main attraction was a cowboy from the entertainment industry who plays the role of the Cisco Kid. (Myself, when I was a Spanish hero living up the Hudson a little way out of New York, I was always known as the Mount Kisco Cid.) A little girl who was at the show tells me that the Cisco Kid galloped into the show ring, firing off blank shots. He then reined in, and gave the children a long lecture on traffic safety. After which he galloped off again. She told me this performance left something to be desired, somehow.

A LECTURE on traffic safety is apt to lack the old color, romance, dash, verve, elan, gusto, and a general swashbuckling effect. If you get hit by a truck or a bus it is apt to buckle anything, including swash. But a mere lecture buckles no swash. The only thing it buckled was this little girl's faith in the Cisco Kid. Which is no great loss, but she doesn't know that yet.

The other novelty at the horse show was in the class for Arabian horses. It was decreed, in order to make the thing a first-class spectacle, that the riders themselves should be dressed as Arabs. In authentic Arabian garb. Very chic and very sheikh. I'm sorry I missed that.

IF there's anything that pleases me all to bits, it's a fake Arab. And if he is pronounced Ay-rab, as happens so often south of 49 degrees North Lat., that's all the better. It adds to the genuine bogus effect. When it comes to liking spurious Arabians, I guess we're all Shriners at heart. It accounts for the popularity of that man Valentino, the man who took the motion out of pictures.

But why stop at the Arabian class? You could have a class of Morgan horses and have all the riders dressed as Kaintucky colonels, suh. I don't know where Clydesdales come from . . . maybe not from the Clyde at all. But we could pretend they do come from the Clyde . . . such pretence and error are the very essence of showmanship . . . and we could have these hulking brutes led in by tiny little bandy-legged dwarves all dressed as Harry Lauder. Roamin' in the gloamin' with a Clydesdale overhead.

BILINGUALISM

I HAVE before me a Montreal letterhead. It says:

1980 OUEST, RUE DORCHESTER ST. WEST.

How's that for bilingual? It is practically bilingual simultaneously. For the benefit of readers who stick to English, I had better explain that OUEST means WEST, and RUE means STREET. It is too bad that the word DORCHESTER couldn't have been repeated in a French version too. I am probably more in favor of real and useful bilingualism than any other man in B.C., and I get into great disfavor with my English-speaking pals over it, too. (When I say they speak English, I flatter some of them. I mean they speak English only in the narrow sense of not speaking French.) But the redundancy and symmetry of this letterhead are not really a great stride forwards. Everybody in Montreal, of either race, already knows that west is ouest and rue is street, and ever the twain shall meet. Aye, yes, and oui. You can take the word of good old bon vieux Monsieur Brock Mister who has himself got lost soi-meme in Montreal.

POULTRYGEESE

MY daughter told me she wished we had a little Portuguese in the home, and I asked why, and she said to throw lumps of coal and such, and I found she meant a poltergeist, one of those mischievous spirits. I feel it would be much better to have a poltergeist (Portuguese or not) living next door, to throw somebody else's coal at me. More profitable. But ideally, I'd like a poltergeist piping furnace oil at me. Or throwing parties.

DENNIS THE MENACE

"IT MIGHT COME IN HANDY? FOR WHAT?"

From Our Files

Oct. 5, 1895 — During the past few months B.C. has been visited by a number of lumbermen from the U.S. and eastern Canada. The timber limits in the regions from which they come show signs of giving out.

Oct. 5, 1915 — General Manager M. H. Macleod and a party of Canadian Northern Railway officials arrived here today from Vancouver. The new trans-continental is set to start operations Nov. 1.

Oct. 5, 1935 — The Department of Agriculture estimates the main fruit crops in B.C. as follows: Apples, 4,975,200 boxes; pears, 226,500; plums, and prunes, 354,490 crates; peaches, 120,000 crates.

As Our Readers See It

DOWN THE DRAIN

Re the recent by-elections held in the east, notably the one held in New Brunswick.

Was it not Premier Bennett and the Hon. Eric Martin who boasted, not so long ago, that New Brunswick would go Social Credit in the next provincial election?

What in the world happened to the Social Credit candidate that he lost his deposit in the New Brunswick by-election?

To use a favorite expression of a very prominent member of the Social Credit government, "He went down the drain."

PIXIE.

COMPARISONS

That was a most significant item of news when, on Sept. 27, we were told that 15 prominent medical men, British doctors, were leaving for a trip or tour of Russia to study Russian health services.

When 15 busy doctors leave their patients and personal business to investigate health service and medical practice in another country such as Russia, that is news, and we can do no better than to earnestly hope that not only Britain but the Western world generally may stand to benefit by the trip.

Incidentally, not only medical men but even educational authorities in our own Canada might profit by closer study and investigation of Russian educational service and practice since just last Dec. 18 our own Financial Post, Toronto, published in an entire front-page article comparisons of higher education in Canada with those of Russia, and in just one black ink headline gave these figures—"In 1918, Russia had one university for every 1.5 million population; Canada had one for every 315,000.—Today, Russia has one university student for every 150 population; Canada has one for every 250."

And the Post added—"Two-thirds of the Russian students are in pure and applied sciences—the basis of technological progress; while less than half the Canadian students are in those classes." One wonders just what those 15 British medical scientists might learn about both Russia and Canada in matters of scientific progress.

L. J. PEPPER.

1161 Fort street.

VOICE FOR THE DUMB

One wonders what our visiting Princess Royal, who has the Royal Family's well-known love of animals, would think were she to know that the city which has decided to spend a substantial sum entertaining her has no money for the Society for Prevention of Cruelty to Animals and will seize and sell its property if the society cannot pay a considerable sum.

Surely, Sir, an organization whose sole job is to defend and care for helpless animals should either be relieved of taxes or be given an annual grant. I am not a member of the society but I am mailing them a cheque. Hope many of your readers will.

SUBSCRIBER.

'Dropping In' on Wall St.

By JACK SCOTT, in The Vancouver Sun

AN item in the news concerning Premier Bennett's visit to New York City where, it says, he'll drop in on "several financial houses," caused me to put down the newspaper and reflect again on how little I know about the ways of economics.

Only a week or so ago I happened to be sitting a few feet behind the premier at the opening of the Sandown racing meet where, if I'm any student of human reactions, we both had winning tickets on Pen Oracle in the feature.

Mr. Bennett is a very hearty man who exudes self-satisfaction and, for all his remarkable achievements in politics, he's perfectly type-cast as a successful small town hardware merchant.

It seems to me one of the wilder manifestations of Canadian politics that such a man, having appealed to the populace with what's known as a grass-roots campaign and having emerged victorious, in part, through his scorn of vested interests, as they say, should then find himself in active participation with Wall Street, for better or worse.

STILL BOTHERED

This has bothered me ever since my early reporting days when I used to interview provincial government dignitaries returning from just such expeditions to Manhattan, usually for the purpose of raising money.

I remember John Hart, then finance minister, telling us of "successful negotiations with New York financiers" and how mystic this seemed to me. I could never quite imagine the scene behind this bald statement and always tried to orient it with my own applications for loans.

How do you "drop in" on a "financial house" is really what I want to know.

I have been trying to picture Mr. Bennett bouncing into one of the austere, panelled offices of that forbidding street.

Would there be, I wonder, a special representative in charge of mortgages on Canada or would the premier be ushered perhaps into the sanctum of the head of the house himself, a man I imagine as being Mr. Bennett's absolute opposite, graven of image where Mr. Bennett is extravagantly cheery, a cold-eyed introvert in contrast to Mr. Bennett's extroverted hardware-counter manner?

Will there be small talk? Will Mr. Bennett mention the Okanagan peach crop or his day at the races or the Social Credit party's by-election victory? And, if he should, would Mr. Stuveysant or Mr. Morgan or whoever he is be able to maintain his end of the conversation?

DELICATELY AVOIDED

Would there be a delicate avoiding of the mention of the words Social Credit which must have about the same apoplectic effects on the head of a Wall Street financial house as were once induced by the initials F.D.R.? I wish I knew.

The newspaper item doesn't say why Mr. Bennett is taking time out from his eastern visit to pay his compliments to the money-lenders and perhaps this is just a form of public relations in the interests of promoting more non-Social Credit capital for the province.

But, having sized him up the other day at the track, one horseplayer to another, it wouldn't surprise me a bit if Mr. Bennet would be the type who'd get pretty much the same sort of kick from this as you or I might get from seeing the New York shows or sightseeing among the towers.

It must be a heady experience for a man whose self-made career was built on supplying hardware implements in the hinterland, and whose earlier political life might have earned him the nomination of least likely to succeed, to find himself freely admitted through those high portals of finance.

British Columbia being the kind of gilt-edged investment it is, I imagine Mr. Bennett is greeted generously, even if he is dropping in for a social rather than business contact, and this must be enormously pleasing to a man who so frankly enjoys the prestige and power of his office.

It just shows you what wonderful things can happen in a democracy.

A Question of Vanity

(From The Montreal Gazette)

THE great 18th century actor, David Garrick, when at the height of his fame, was sitting for the sculptor Nollekens. In conversation, Nollekens remarked, quite casually: "I heard somebody speaking very highly in your praise, as high as possible."

Garrick's interest was at once aroused. "Pray, who was it?" he asked quickly. "Who was it spoke highly in my praise?"

"Why," replied Nollekens, "it was yourself."

Garrick thought the reply was "vulgar." Yet it was probably a simple case of asking and receiving. For the vanity of Garrick was notoriously offensive.

It recalls the vanity of the poet, William Wordsworth. Though a great poet, Wordsworth could show a distressing egotism when he talked about his own work. Once he remarked that he could have written like Shakespeare, if he "had a mind to."

Charles Lamb happened to be present, and on that occasion he played much the same part that Nollekens had played with Garrick. He made his comment upon Wordsworth's remark. That was the whole trouble, he suggested, it was "the mind" that was lacking.

HER HUMBLE POWERS

Yet vanity is not easily avoided, and may appear even through the very means used to deny it. Jane Austen, for instance, received suggestions for new novels—suggestions that came even from the Prince Regent himself, and from his librarian. But she declined, saying that such themes were quite above her humble powers.

She described herself as "a woman who knows only her mother tongue, and has read little in that" and as being "the most unlearned and uninformed female who ever dared to be an authoress."

Such a reply is a perfect example of the indirect boast.

Perhaps vanity is most acceptable when it is neither revealed by being concealed, nor expressed with an odious aggressiveness. Dr. Oliver Wendell Holmes, the New England author of "The Autocrat at the Breakfast Table," was one of the vainest of men and one of the most delightful.

As a professor in the Harvard Medical School, he was under the presidency of Dr. Charles W. Eliot. And of Holmes' vanity, President Eliot of Harvard once wrote: ". . . he was simple-hearted in a charming way, with a sort of natural vanity which he expressed without reserve. I was sitting beside him one day at the club when I mentioned that I had just parted with an Englishman who had spoken of him with great reverence and admiration.

"Dr. Holmes inquired instantly, 'What did he say? What did he say, Mr. President? You know I like to have it laid on thick.' "

This urgent inquiry was remarkably like that of David Garrick in the studio of Nollekens. But Dr. Eliot, so far from being repelled or annoyed, only comments that "this simplicity was a delightful trait."

Nor was this delightful vanity by any means unique with Dr. Oliver Wendell Holmes. The English novelist, Arnold Bennett, had it also.

DRESSED TO IMPRESS

He had developed a swagger. He had brushed up his whitening hair to a cockscomb. He dressed himself so as to create an impression of opulence and importance. He wore a fob. He made his entry into a club or restaurant an event.

All this ought to have been tiresome or offensive. But it was neither. His friend, H. G. Wells, has written: "It pleased his vanity no doubt, but why should pleasing one's vanity by evoking an effusive reception in a room or restaurant be any different from pleasing one's palate with a wine? It was done with a humour all his own. He knew just how far to carry his mannerisms so that they never bored. They delighted most people and offended none."

Perhaps vanity, like most things, depends upon the other qualities with which it may be combined. For when vanity is combined with humor, it is more likely to please than to annoy.

When vanity is humorless, it deserves what Nollekens said of Garrick, or what Lamb said of Wordsworth. But when leavened with humor, it may become the "delightful trait" which Dr. Eliot found in Dr. Holmes, or the mannerisms that offended none and never bored, which H. G. had found in Arnold Bennett.

MARKED for READING

WEDDED TO A JOB

Unmarried people can, as it were, "reproduce themselves" in other ways than by physical parenthood. They can put themselves into their work with so much energy and love that what comes out bears the mark of their personality, just as children bear the mark of their parents. There is something as individual about such good work as there is about a good painting, or sculpture; no one else could have done it just like that.

—A psychiatrist, speaking in the BBC.

LONDON LETTER

By WALLACE REYBURN

Thunder and Lightning

LONDON—There's an interesting thing about this wonderful summer we've had in this part of the world. There have been so few thunderstorms as to be hardly worth mentioning. This has surprised many people. When one has periods of sweltering hot weather one usually expects to have to pay for it—in the form of heavy black clouds, crashing thunder and blazing lightning.

Reyburn

I remember returning to Canada after spending most of the war years over here and being reminded forcibly of sitting through air raids. I don't need to tell you what a thunderstorm in Canada can be like—all night long the din and the brilliant flashes of light and that feeling, every now and then, that your whole house is coming crashing down upon you.

For anyone who has been through air raids, the similarity is too close for comfort—especially when the storms will come back again the following night, just as enemy bombers had a habit of doing.

I HAVE TALKED TO MORE THAN ONE English person who prefers not to live on the North American Continent because of those storms, not necessarily because they are too reminiscent of air raids but because they are frightening, particularly to women.

By a strange coincidence I read two things this morning on the subject of lightning and each put forth an entirely opposite array of facts.

The first was in Colliers and, besides furnishing the information that a North American thunderstorm is 100 times more potent than an atomic bomb, it brought to light this startling piece of information—that every year lightning kills more people in United States than all other major natural disasters put together.

That, I would say, is quite a statistic when you think of the toll of life from floods, avalanches, hurricanes, landslides and other such disasters. But probably the reason one doesn't realize it is true is that death by lightning seldom makes big headlines. Hundreds of people are struck down each year, but invariably they meet their deaths singly in widely separated spots, never in any great numbers at one time, as in a flood, for instance.

But having read that thought-provoking piece in Colliers, I happened to pick up an article in a London paper on the same topic.

* * *

THE STORY IS QUITE DIFFERENT here. In fact, in Britain, we are told, lightning is nothing to really worry about. Women especially should have practically no fears, for statistics show that only two women a year are killed by lightning.

Electric current is 10 times more deadly. A housewife runs that much more risk of being killed by a shock from some of her electrical equipment. Even insect bites are more dangerous. Twice as many women in Britain die from a bite from a bug than from being hit by lightning.

So if lightning scares the living daylights out of you, come to Britain where—as proved this summer—one can have scorching hot weather without the necessity of paying the penalty of violent thunderstorms.

YOUR HEALTH

By DR. WALTER ALVAREZ

Houses Made for the Crippled

Dr. Alvarez is Emeritus Consultant in Medicine, Mayo Clinic and Emeritus Professor of Medicine, Mayo Foundation.

IN SCIENCE NEWS LETTER there is a fine article by Edward Housman on what he calls stepless houses. These are one-story dwellings that hug the ground. They are so built that a person can go anywhere in a wheel chair, even out into the garden or into the garage. There isn't even a sill anywhere and certainly not a step.

Dr. Alvarez

There is a great need for such houses because, as Mr. Housman says, in our country there are 23 million handicapped persons. They were crippled by polio, accidents, arthritis, and by any one of several nervous troubles which take away the strength of their legs. In the new houses the halls and doorways must be wide enough so that a wheel chair can easily pass. The bathroom must be large and especially arranged. There must be rails around the bathtub, and around the toilet so that the crippled person can more easily make use of these conveniences. All cabinets and closets and ovens should be built in such a way that the person in a wheel chair can reach into them. Door knobs may have to be lowered, and for the person with a badly crippled hand a lever should be supplied. So often crippled hands have no strength in them.

* * *

NATURALLY, THE GARAGE DOORS must open and close with an electric motor, controlled by an electric mechanism in the car. All faucets must be so arranged that the person can turn them on and off from his wheel chair. Persons who can walk with a bit of help should have hand-rails built along walls, especially in the halls. Mirrors should be placed low enough so that the person can use them when seated in his wheel chair. A retractible seat may have to be built into the tub or the shower. The faucets in the shower should not be put as they usually are—in the back—so that the user must start by getting either frozen or parboiled; they should be put near the front.

An ironing board can be built into the wall in such a way that it can be dropped down and used from a wheel chair. Floors should not be polished, and they should not be covered with small rugs. These are only traps for unwary people.

In closets, the racks can be so arranged on a wheel at each side that they can be pulled down and rotated forward. In this way the person in a wheel chair can put things on or take things off a rack.

Crippled persons who want to know about 200 helpful gadgets for them should get Dr. Howard A. Rusk's splendid book called "Living With a Disability" (Doubleday).

* * *

MANY WOMEN IN THE MENOPAUSE ask me if it is true that the taking of the female hormone which relieves their distressing flushes will give them cancer. My answer is that, after watching hundreds of patients, and reading much of the literature on the subject, I have no fear of the estrogen. It is true that, when huge doses are given to a little mouse for most of its life, cancer may form, but so far as I can see, this experiment has little to do with the giving of tiny doses to a woman, for only a small part of her life. Moreover, a while ago, some English investigators reported that in the case of animals, if one occasionally stops giving the drug for perhaps a couple of weeks, no cancer will be produced.

So far, I have not seen any woman develop a cancer that seemed to be due to the taking of an estrogen during the few years following her menopause. We doctors become needlessly panicky about the use of an occasional drug: Just why, it is hard to say.

I just heard Professor Kimbrough of the University of Pennsylvania say that the best way in which to get an even steady effect of of the drug is to take a tiny dose every day by mouth. A "shot" given perhaps twice a week gives a less even effect.

The wise physician gives a very small dose, just enough to cut down on the severity of the flushes and not enough to make the breasts sore or to make the woman menstruate again. Every so often I see a woman who has been taking perhaps 10 times the necessary dose. As a result, she menstruates again, and then her physician gets so worried about cancer that he feels he must operate to make sure.

WEATHER SYNOPSIS

CITY'S WEATHER RECORD

Sunshine, 1955	1,804.1 hrs
Last year	1,709.6 hrs.
Precip. to date	15.81 ins
Last year	18.20 ins.

SYNOPSIS—

Cold Pacific air covered all of the province early today. A few showers fell overnight in the southern interior and even a little snow was reported at the higher observing stations. Another Pacific storm is rapidly approaching and rain should spread onto the coast tonight and move into the interior Thursday morning. Fresh to strong winds are looked for on most of the coast as the system moves eastward. Clearing should commence along the coast Thursday afternoon.

DOMINION PUBLIC WEATHER OFFICE 9 A.M. FORECASTS

Valid until midnight Thursday

Victoria: Sunny clouding over toward evening. Intermittent rain after midnight and Thursday morning clearing Thursday afternoon. Little change in temperature. Wind light becoming westerly 25 Thursday morning. Low, high at Victoria 48 and 58.

Vancouver, Georgia Strait: Sunny clouding over toward evening with rain beginning after midnight. Cloudy with showers Thursday clearing slowly through the afternoon. Little change in temperature. Winds light shifting to westerly 20 near noon Thursday. Low, high at Vancouver airport 48 and 58, Nanaimo 45 and 58.

Lower Fraser Valley: Variable cloudiness today. Rain tonight and Thursday clearing slowly late Thursday afternoon. Little change in temperature. Winds light. Low, high at Abbotsford 45 and 58.

West Coast Vancouver Island: Sunny, clouding over this afternoon. Rain tonight. Cloudy with a few showers Thursday. Little change in temperature. Winds light becoming southerly 20 tonight and westerly 30 before daybreak Thursday decreasing to 15 by evening.

Low, high at Estevan Point 45 and 55.

TEMPERATURES YESTERDAY

	Min.	Max.	Precip.
Victoria	47	57	.54
ONE YEAR AGO			
Victoria	47	51	—
ACROSS CANADA			
St. Johns	30	50	—
Halifax	52	61	—
Ottawa	42	57	—
Toronto	55	79	—
Winnipeg	56	65	.41
Regina	38	70	—
Saskatoon	34	51	—
Lethbridge	40	63	—
Calgary	35	62	—
Edmonton	38	48	.09
Kamloops	42	61	.06
Penticton	44	60	.17
Vancouver	49	53	.10
Kimberley	40	56	—
Prince Rupert	42	50	.32
Prince George	29	53	.03
Whitehorse	27	46	—
Seattle	41	57	.41
Portland	44	60	.57
Chicago	64	73	.67
San Francisco	53	67	—
Los Angeles	58	68	—
New York	59	71	—

Sunrise, Sunset Thursday

Sunrise 6.19 Sunset 17.44

TIDES AT VICTORIA (Pacific Standard Time)

	Time H.M	Ht. Ft.	Time H.M	Ht. Ft	Time H.M	Ht. Ft.	Time H.M	Ht Ft
5	8.06	8.0	10.43	7.7	15.40	9.3	23.56	1.9
6	9.23	8.2	11.30	8.1	15.52	9.3		
7	0.50	2.0	10.30	8.4	12.24	8.3	16.10	9.1
8	1.48	2.3	11.28	8.5	13.46	8.4	16.47	8.7
9	2.52	2.8	12.12	8.5	16.00	8.0	17.54	8.1
10	3.58	3.3	12.34	8.4	17.27	7.4	21.48	7.7
11	0.50	11.4	7.30	5.0	14.24	14.2	20.54	7.5
12	2.14	11.8	8.36	5.7	15.00	14.2	21.35	6.2
13	3.24	12.4	9.24	6.4	15.34	14.1	22.12	5.0
14	4.25	13.0	10.16	7.2	16.02	14.0	22.46	4.1
15	5.20	13.5	10.56	8.1	16.30	13.8	23.20	3.4
16	5.26	7.8	8.43	6.9	14.02	9.1	21.29	2.8

TIDES AT POINT ATKINSON (Pacific Standard Time)

	Time H.M	Ht. Ft.	Time H.M	Ht. Ft	Time H.M	Ht. Ft.	Time H.M.	Ht Ft
5	1.20	2.3	8.28	14.5	13.48	9.7	18.52	13.6
6	2.04	2.2	9.28	14.4	14.42	10.3	19.34	13.2
7	2.55	2.6	10.34	14.2	15.52	10.7	20.24	12.6
8	3.56	3.1	11.42	14.1	17.30	10.6	21.35	11.9
9	5.07	3.8	12.46	14.1	19.04	9.9	23.14	11.4
10	6.21	4.5	13.40	14.2	20.08	8.7	—	—
11	5.00	3.8	12.26	8.4	18.16	6.5	23.17	7.5
12	5.52	4.4	12.34	8.5	19.00	5.6		
13	0.30	7.5	6.40	5.1	12.56	8.7	19.37	4.7
14	1.38	7.5	7.25	5.7	13.20	8.9	20.16	3.8
15	2.54	7.6	8.04	6.3	13.44	9.0	20.54	3.2
16	6.10	12.9	11.40	8.8	16.57	13.5	23.55	3.0

SAANICH INLET

To determine tides in Saanich Inlet area: For higher high water deduct 14 minutes; for lower low water deduct 35 minutes; for half-tides (those other than

COWICHAN BAY

highest and lowest) deduct 32 minutes.

To determine tides Cowichan Bay area: For higher high water deduct 16 minutes; for lower low water deduct 35 minutes; for half-tides deduct 33 minutes.

If you don't give, who will? Victoria's charities need help through the Community Chest.

NO FINER WHISKY IS MADE IN CANADA—

DOMINION TEN

CANADIAN WHISKY

ONE OF THE WORLD'S GREAT WHISKIES

This advertisement is not published or displayed by the Liquor Control Board or by the Government of British Columbia.

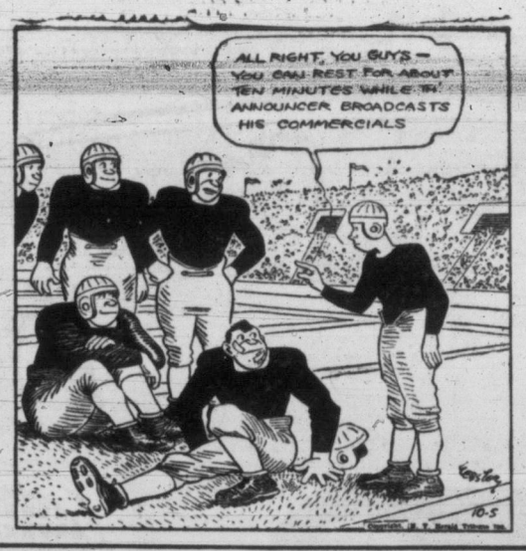

SAANICH CONSTRUCTION $2 MILLION UP ON '54

A $2,000,000 boost in Saanich building was noted Tuesday when construction values for the first nine months of 1955 were compared with the same period in 1954.

Officials said 950 permits have been issued against a total of 833 in 1954 to the end of September. Total to September was valued at $3,594,835 last year and $5,873,965 in 1955.

Monthly totals showed September this year at $425,900 and last year $360,285.

Dwelling construction is up slightly over last year. In September 1955 there were 58 homes built at a value of $370,200.

Last year in September the total was $339,230 for dwellings.

HOME GARDEN

By HILDA BEASTALL

Over-Watering Kills Cacti, Succulents

There is an old saying that more cacti and succulents are killed by overwatering than by neglect.

Hilda

Overwatering of these plants need not cause so many casualties if we would remember the simple rule—"never water a cactus or a succulent growing as a house plant in a pot or other container if the top soil is already damp. Some folks may have trouble deciding whether the soil is damp or not. To those, we would say, don't water for another three days.

As winter approaches, far less water is required by these plants.

NEED LIGHT

While many of the succulents produce their flowers during our winter season, they will be better and last longer if kept on the dry side. The plants need all the light possible from now on, that is, during the daylight hours. Extra hours of light by artificial means are not beneficial. Keep the plants near a window, unshielded by any kind of shade or curtain. Turn the pots every two days, and remove only on nights which are likely to see an outside temperature lower than about 25 deg. F.

This treatment applies to such popular house plants as the Chinese jade tree (Crassula argentea) which flowers at Christmas; the ox-tongue (Gasteria verucosa) and the variegated aloe (Aloe variegata).

Switch to LACO
Then you'll see,
Just how bright
A bulb can be.

S&P Clearance

FOOD SALE

Hundreds of Bargains in Both Regular and Discontinued Lines

25% to 50% OFF

Stock Up for the Holiday Week-End on

JAMS
PICKLES
DESSERTS
MINCEMEAT
HERBS
CANNED MEATS
CANNED FISH
BISCUITS
PEANUT BUTTER
RICE
CANDY
CANNED FRUIT
CANNED VEGETABLES
and hundreds more

SEE THIS MAMMOTH DISPLAY

Priced from 9c to 49c at

Scott and Peden LTD
510 CORMORANT ST.

DELIVERY SERVICE — 4-7181 — FREE PARKING

Author Through As Ghost Writer For Duchess

From UP and AP Dispatches

LONDON — Novelist Cleveland Amory was dismissed as ghost writer of the Duchess of Windsor's memoirs, her secretary said last night.

A formal statement issued in the name of the Duchess said the American author "has now given all the assistance the Duchess felt was of value and his employment has therefore been terminated."

The statement was issued here after Amory, author of "The Proper Bostonians," "The Last Resorts" and other works, described differences with the Duke and Duchess when he arrived in New York.

"The pressure of writing something myself and getting it past the Duke and Duchess was too much," the author was quoted.

The Duchess' reply said:

"The Duchess of Windsor has employed Mr. Cleveland Amory for editorial assistance and advice in connection with the publication of her memoirs.

CONTINUING ON OWN

"He has now given all the assistance the Duchess felt was of value and his employment has therefore been terminated. The Duchess of Windsor is continuing with the writing and it is expected to be ready for publication next year."

"You can't make the Duchess of Windsor into Rebecca of Sunnybrook Farm," Amory said. "The facts of life are very stubborn things."

The Duchess, he declared, wanted some revisions and "I didn't feel the changes squared with the facts"

'MOVE UP' ARGUMENT KILLS DRIVER OF BUS

MONTREAL (CP)—A 50-year-old Montreal streetcar conductor, angered after his passengers ignored his pleas to "step to the front," collapsed and died Tuesday in a crowded streetcar on busy St. Catherine Street.

Police said Arsene Mailloux suffered a heart attack while arguing with two woman passengers.

MEMBER SERVICE SECURITY PROTECTION B.C. INSURANCE AGENTS' ASSOCIATION of BRITISH COLUMBIA

THIS EMBLEM MEANS RELIABLE INSURANCE SERVICE

A member of this association is an independent business man in your community and is well qualified to advise you on the kind of insurance that suits your exact needs.

His experience, plus the fact that he can select your policy from more than one company, enables him to give better insurance service.

If you have a claim, a telephone call will bring his trained assistance.

Look for this emblem when you buy Fire, Automobile or General Insurance.

THE INSURANCE AGENTS' ASSOCIATION OF BRITISH COLUMBIA

WHERE but at EDDY'S

Pace-Setting STYLES in NEW FALL SUITS

We're noted for selection . . . but seldom have we offered such an amazing choice in smart styles. Even at Eddy's you'd hardly expect to find such a wonderful showing. Suits of two and three pieces, tailored, fitted or boxy jackets, we have them all. Tweeds, worsteds, imported woolens and tartans, name your fabric . . . and too, name your size. We've just everything, including half sizes.

JUST THE PRICE YOU WANT TO PAY

We can meet your budget with the suit you'll wear through to Spring. Wonderful groups, wonderful prices from

$19.95 to $75.00

and a

PLAN-A-COUNT TO MAKE IT EASY

No interest, no carrying charges, six months to pay.

Modern store for the modern woman and her children

ON, OVER AND UNDER DOUGLAS

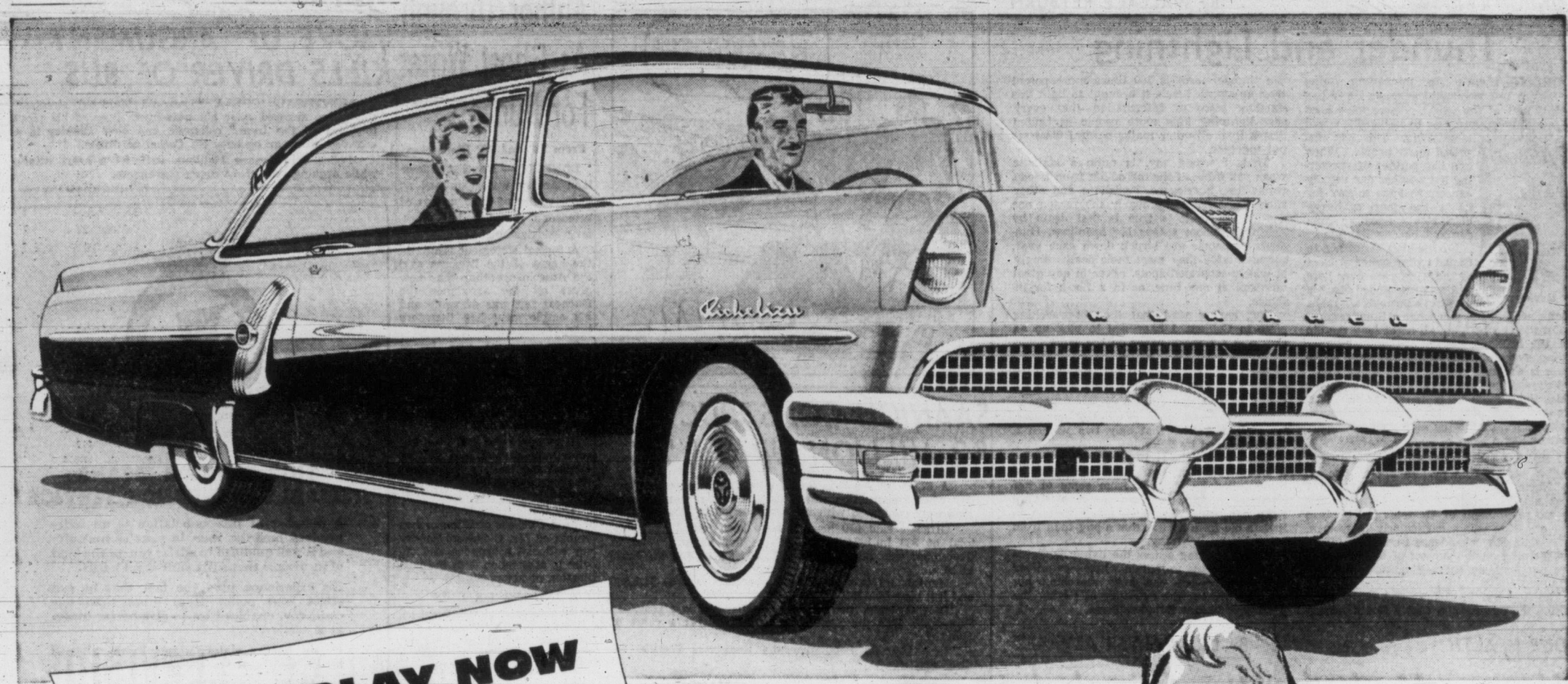

Monarch Richelieu Coupe

ON DISPLAY NOW

Presenting the NEW 1956 Monarch

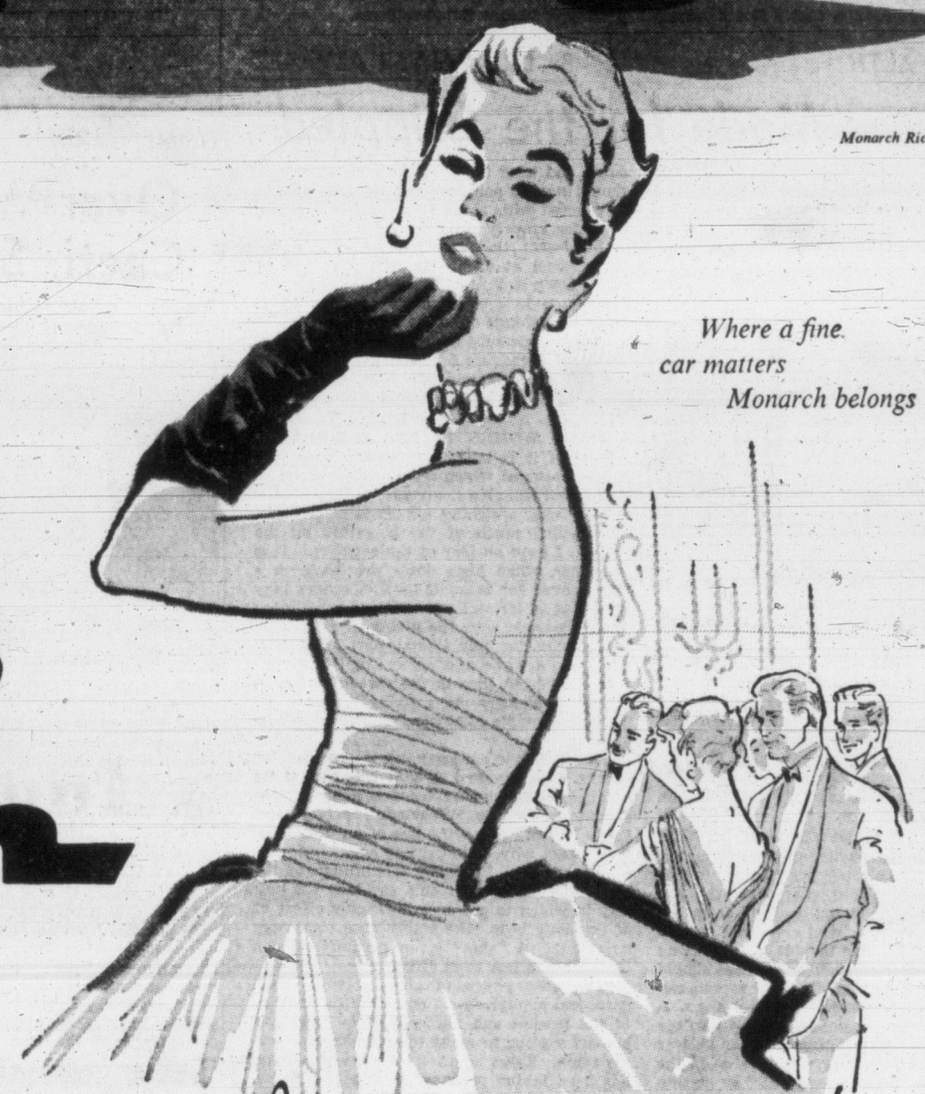

Where a fine car matters Monarch belongs

distinctively yours!

Long, low and distinctive of line... 8 new models in 3 superb series–Richelieu, Lucerne and Custom...

New Monarch for '56 is here—and you're invited to come in and see it! One eye-filling glance will tell you that the '56 Monarch has truly *new* big-car beauty... a new, longer, lower look. Here's beauty that is different and distinctive... youthful beauty with a new air and a new flair that says at once "*distinctively yours*"! There's a feeling of massive grace in the completely new design of the grille—an unmistakable distinction in the long, low silhouette, a new elegance in every appointment, inside and out. Monarch's superb interiors feature fabrics that are thrillingly new and original, in the most glamorous new designs you've ever seen. More than ever in '56 Monarch belongs among the finest cars of all!

(Certain features illustrated or mentioned are "Standard" on some models, optional at extra cost on others.)

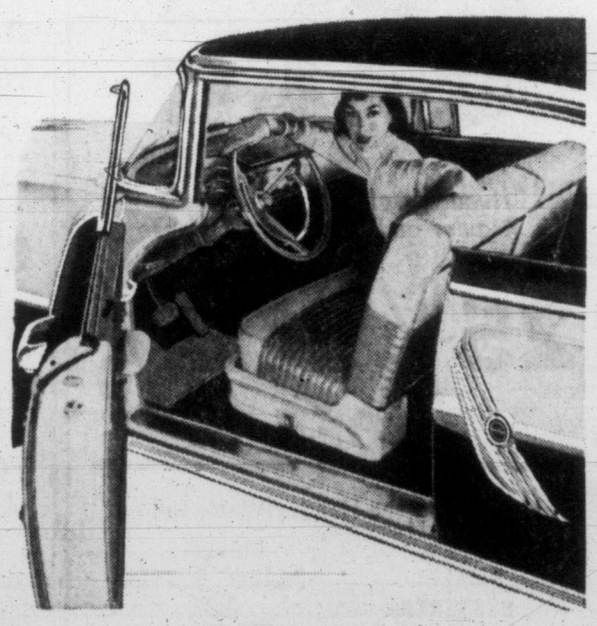

Agile V-8 performance from the finest, most responsive V-8 engine ever to power a Monarch

Under the hood of the '56 Monarch is a great new V-8 engine with a new kind of safety-response (up to 225-Hp.)—newest, most advanced product of the world's most experienced V-8 builder! Monarch's new, even more responsive performance provides more *usable* horsepower within the driving ranges you use most, in town and on the highway. Passing is quicker, all driving is smoother, surer—and *safer!*

Safety-planned to fulfil the needs of modern driving...

Everything about the '56 Monarch is designed to make driving more relaxed, safer than ever before—its famous ball-joint ride, its complete range of modern power features, its roomy, deeply sprung seats. And now *safety-planned design* brings you a new measure of confidence and assurance wherever you drive—with new deep-centre steering wheel, new safety door locks, larger brakes, safety-beam highway lights, and new optional safety features, such as seat belts and plastic padding for instrument panel and sun visors!

YOUR FORD-MONARCH DEALER INVITES YOU TO *Ride like a King in a 1956 Monarch*

GREAT NEWS!

Because National Motors sold so many '55 Fords, they can now purchase sensational '56 V-8s for less than any other dealer on Vancouver Island—regardless of make of car. This extra saving will be passed on to you! Now... you'll have a right to expect from National the best buy you'll ever get anywhere.

★ **Now — More Than Ever NOBODY—NO NOBODY WILL UNDERSELL NATIONAL MOTORS** ★

See Them NOW!

NATIONAL MOTORS

Union, Suppliers Urge Shipping Barriers

Coastal Trade, Industry Threatened By Foreign Competition, Probe Told

MONTREAL (CP)—A union and five companies supplying equipment to shipyards today asked for government measures to protect Canadian coastal shipping and the shipbuilding industry.

The requests were contained in separate briefs presented to the royal commission on coasting trade by the Canadian Maritime Transport Workers' Association, Crane Ltd., A. E. Watts Ltd., Canadian Car and Foundry Company Ltd., Darling Brothers Ltd., and Peacock Brothers Ltd.

The only dissenting brief heard in the commission's second day of sittings here came from Guy Tombs Ltd., steamship and travel agents, and recommended that the government resist "any urge to indulge in unnecessary barriers and consequent reprisals."

The briefs were released to the press before delivery.

Darling Brothers, a Montreal firm manufacturing marine components, recommended that the Canada Shipping Act be changed to oblige all new ships coming into Canadian registry be built in this country.

DANGER TO INDUSTRY

The A. E. Watts, Ltd., brief said that "unless the Canada Shipping Act is amended restricting Canadian coastal trade to vessels under Canadian registry only, we will find that our Great Lakes shipping at present under Canadian registry, will be jeopardized in that foreign vessels built in Europe with European crews, will be carrying goods from one Canadian port to another.

"These vessels would, in all probability, return to European shipyards for refits in the winter, further weakening our Canadian shipbuilding industry."

Guy Tombs, Ltd., argued that "if the seaway . . . is blossoming . . . with the development of world trade as its object, its usefulness should not be restricted or hampered beforehand by tinkering with our present laws because it is claimed someone might be hurt . . ."

Give the United Way—for 17 good reasons.

NARROW-GAUGE CAR, MAYBE?

LONDON (Reuters)—A novice woman driver Tuesday was fined £9. Mrs. Margaret Pollock said she had "no idea" she was driving on the sidewalk.

Leftist Ban In CCL Sticks —Radford

VANCOUVER (CP) — Dan Radford, British Columbia representative on the Canadian Congress of Labor, said Tuesday left-wing unions "won't get to first base" in any move to get the group's annual convention in Toronto to lift a ban on Communist-dominated unions.

He said certain CCL unions "will try the same tactics" in Toronto Oct. 10-14 which were successful last week in putting the B.C. Trades Union Congress (TLC) on record in favor of readmitting expelled members after the two congresses merge next spring.

"They don't stand a ghost of a chance," Mr. Radford said.

Hunter Survives Five Maulings By Grizzly Bear

JUNEAU, Alaska (AP)—A hunter told Tuesday of surviving an attack by a grizzly bear that "threw me around like a rag doll."

Forest Young, 50, of Haines was flown here after he lay injured and alone in the wilds for nearly 15 hours. He said the bear made five different attacks on him Sunday. A rescue party brought him to safety Monday.

The injured man said that once he tried to climb a tree to escape the mauling but the bear clamped its jaws on one of his legs and pulled him to the ground.

Burnaby Ruling on Graveyard Upheld by Supreme Court

OTTAWA (CP)—The Supreme Court of Canada today dismissed an appeal by Forest Lawn Cemetery Co. Ltd., Burnaby, B.C., from a British Columbia Appeal Court decision that 48 acres of land may not be used as a cemetery.

The court upheld an Appeal Court ruling that the municipality has the right to decide whether the company can use the land as a cemetery.

The company in May, 1953, purchased 143 acres of land in the Burnaby area and received permission from the municipality and the provincial government to use it as a cemetery. Later the company purchased 48 adjoining acres and began using the land for the same purpose without the approval of the municipality.

The B.C. Supreme Court granted an injunction to the municipality restraining the company from using the land as a cemetery and ordering it to remove the remains of persons buried there. The injunction was granted on grounds that the municipality had full control over the use of the land.

The Supreme Court decision was upheld by the Appeal Court.

Wreaths Honor 11 Who Perished In Weather Plane

JACKSONVILLE, Fla. (AP)—Eleven floral wreaths floated down from a U.S. navy hurricane hunting plane onto the Atlantic ocean Tuesday in tribute to nine crew members and two Canadian newspaper men who disappeared on a weather warning mission into hurricane Janet eight days ago.

Alfred Ord Tate, Toronto Star writer, was represented at the service by his uncle and aunt, Rev. and Mrs. David F. Leitch of Daytona Beach. Douglas Cronk, Star photographer, was represented by Jack Gale, a Star reporter.

The hurricane hunting plane carrying the 11 men disappeared after it radioed Sept. 26 it was entering the eye of the hurricane swirling through the Caribbean sea.

STATELY CITY

Well-planned design of Dublin streets is credited to the town planning committee established in 1757.

GRAVELY ILL with a brain hemorrhage after suffering a stroke Monday aboard the liner Queen Mary is Hector McNeil, number two man in the foreign office in the last U.K. Labor government. A New York hospital said McNeil has shown no essential change since being stricken and the "outlook is grave." McNeil, 48, was minister of state in the foreign office from 1946 to 1950.

Newsprint Price Boost Forecast

NEW YORK (AP)—An increase in the price of newsprint "in the foreseeable future" is forecast by the head of one of the world's largest newsprint manufacturing empires.

Sir Eric Vansittart Bowater, chairman of Bowater Paper Corp. Ltd. of London, declared: "It's a fact that during the past three years and three months costs of production have risen appreciably for the newsprint manufacturers. In my opinion, we can't continue to absorb these mounting costs."

Sir Eric, whose company operates a $60,000,000 newsprint mill at Calhoun, Tenn., and has extensive Newfoundland holdings in his world-wide organization, made his remarks at a press conference Tuesday.

He estimated that wages in the industry have risen around 15 per cent since the last newsprint price increase in 1952 and said other costs have gone up even more.

S. G. Nelson Heads Civil Service Group

OTTAWA (CP)—Appointment of 60-year-old Stanley G. Nelson of Ottawa as chairman of the three-man civil service commission was announced Tuesday by Prime Minister St. Laurent.

A civil service commissioner for the last 10 years, he succeeds Charles H. Bland who retired early in September on his 69th birthday after 20 years as chairman.

Raid Uncovers Canada-Wide Sport Lottery

MONTREAL (CP)—Three men pleaded guilty Tuesday to charges arising from a raid on what police described as a printing centre for millions of lottery tickets sold throughout the country.

The men were arrested Monday night as police carried out raids in suburban Ville St. Michel and at a printing shop in Rigaud, Que., some 40 miles of here.

BASEBALL, HOCKEY

Police said the tickets, labelled "royal five-way action" and based on baseball and hockey games, would have brought in nearly $1,000,000. They said the tickets were issued to distributors in all 10 provinces.

Be a real part of your town. Help those who didn't get the breaks you did. Give to the Community Chest.

Unionists Picketing New Nelson Bridge

NELSON (CP)—Members of two unions have set up picket lines over the hiring of local non-union men to build the $3,000,000 bridge across the West Arm of Kootenay Lake at Nelson. The company involved is the Poole Engineering and Raymond Construction.

The Piledrivers, Bridge, Dock and Wharf Builders' Union (AFL) protested that "piledriving on this job is not being done by union members."

All about love

What is love? What is the difference between love and sex? Is there such a thing as "love at first sight"? What makes us sometimes fall out of love? Can we both love *and* hate a person at the same time?

In October Reader's Digest a renowned biologist tells you all about love — the complex emotion that rules every day of your life. Get your copy of October Reader's Digest today: 43 articles of lasting interest including the best from current books, leading magazines, in condensed form.

BRALORNE SCHOOLS REOPEN AS FLU EPIDEMIC ON WANE

BRALORNE (CP)—There has been a marked falling off in new cases in the Bralorne flu epidemic. Schools have reopened and other community activities have resumed. Hospital facilities, however, are still taxed to capacity.

RISQUÉ'S Corral

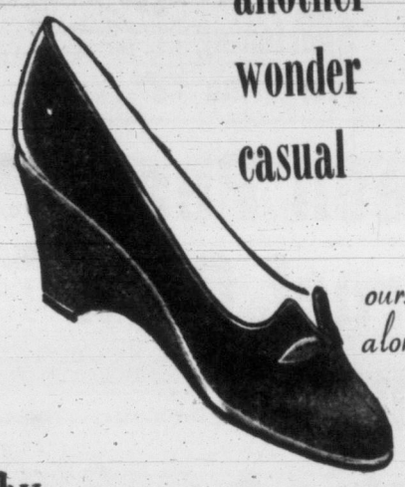

another wonder casual

ours alone

by Risqué

"Corral" black suede walnut suede 14.95

Ingledew's

also 623 Granville St., Vancouver
Charge Accounts Invited

749 YATES ST.

Woodward STORES (Victoria) LTD.

QUALITY... LOW PRICES... PHONE 2-7231

"The Woodward Family of Stores" Famous in Canada for Fine China and Glassware

BETTER QUALITY COSTS YOU LESS AT WOODWARD'S

STAPLE VALUES

Heather Sheets
A product of the famous "Dominion Textiles" firm, closely-woven strong cotton yarns for long satisfactory wear. Finished size after hemming 81"x100". Special, pair 5.88
Matching pillow cases, 42". Special, pair 1.39

Flannelette Sheets
High-quality, deeply-napped flannelette sheets, with well-finished ends. Perfect for year-round use. Size 80"x90". Special, pair 5.79

Travel Rugs
A repeat offer of these popular car rugs. An assortment of plaids. Finished with smart fringe. Size 56"x68". Special, each 3.33

Embroidered Pillow Cases
Beautifully hand-embroidered pillow cases, smartly designed with assorted floral sprays. Good quality slips that give hard wear and launder easily. Standard size—Cello wrapped, ideal for gift-giving. SPECIAL 1 PAIR 1.95

1956 PHILCO TELEVISION

21" Mantel Sets Only 259.95 IN WALNUT

JUST 10% DOWN and $3.00 per week

This popular model 2015 is the value sensation of the year in custom-styled table television. It has extra large 21" aluminized picture tube with full 1-year warranty. Filter glass for easy viewing. Available in mahogany or blonde finish for $10.00 extra.

ARRANGE FOR YOURS TODAY IN WOODWARD'S TELEVISION DEPT.

GETTING IT AT WOODWARD'S IS YOUR BEST GUARANTEE

"After 10 years I'M FREE FROM IRREGULARITY"

Writes Mr. H. W. Farmer of Windsor, Ont.: "After suffering for over 10 years I'm free from irregularity, thanks to Kellogg's All-Bran. I tried everything—costly foods and laxatives—your inexpensive cereal did the trick."

The great advantage of All-Bran is that it corrects the *cause* of irregularity due to insufficient bulk. All-Bran, made from the whole wheat kernel, supplies *natural* food bulk. It is a good-tasting cereal that has helped millions. All-Bran will give gentle, effective relief from constipation within 10 days or double your money back. Get Kellogg's, the *one* and *only* All-Bran. Kellogg's, London, Ont.

Best liked by millions

New soft plastic holds plates tighter

Cushions the mouth yet grips plates like "Living Tissue!"

Now, quickly relieve sore gums due to loose fitting plates with new SNUG® brand Denture Cushions. Amazing soft plastic grips plate firm and tight yet feels soft and comfortable, like "Living Tissue." Gums feel wonderful. You eat, talk, laugh in comfort. SNUG stays cushion-soft. Can't harden and ruin plate. Peels right out when ready to replace. Tasteless, odorless, cleaned in a jiffy. No more daily bother with "stickums." Get SNUG brand Denture Cushions for real plate comfort! Complete set of two cushions for both uppers and lowers $1.50. Money-back if not satisfied. At all druggists.

G. T. Fulford Co., Ltd., Brockville, Ont.

NEW FAVORITE IN THE FAMOUS NABOB FAMILY

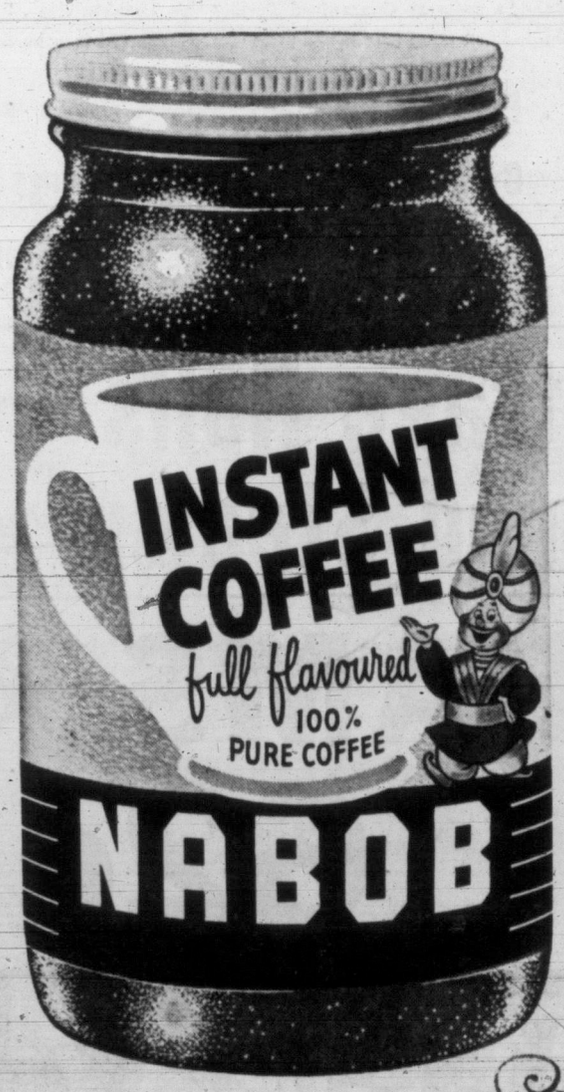

Folks who want good coffee in a hurry are discovering just what they want in Nabob Instant. Quick, delicious and so convenient, Nabob Instant has a delightful flavor you'll really enjoy. Next time get Nabob Instant coffee—a quality Instant coffee with the famous name you know! Available in 2 convenient sizes!

"GOOD COFFEE IN AN INSTANT!"

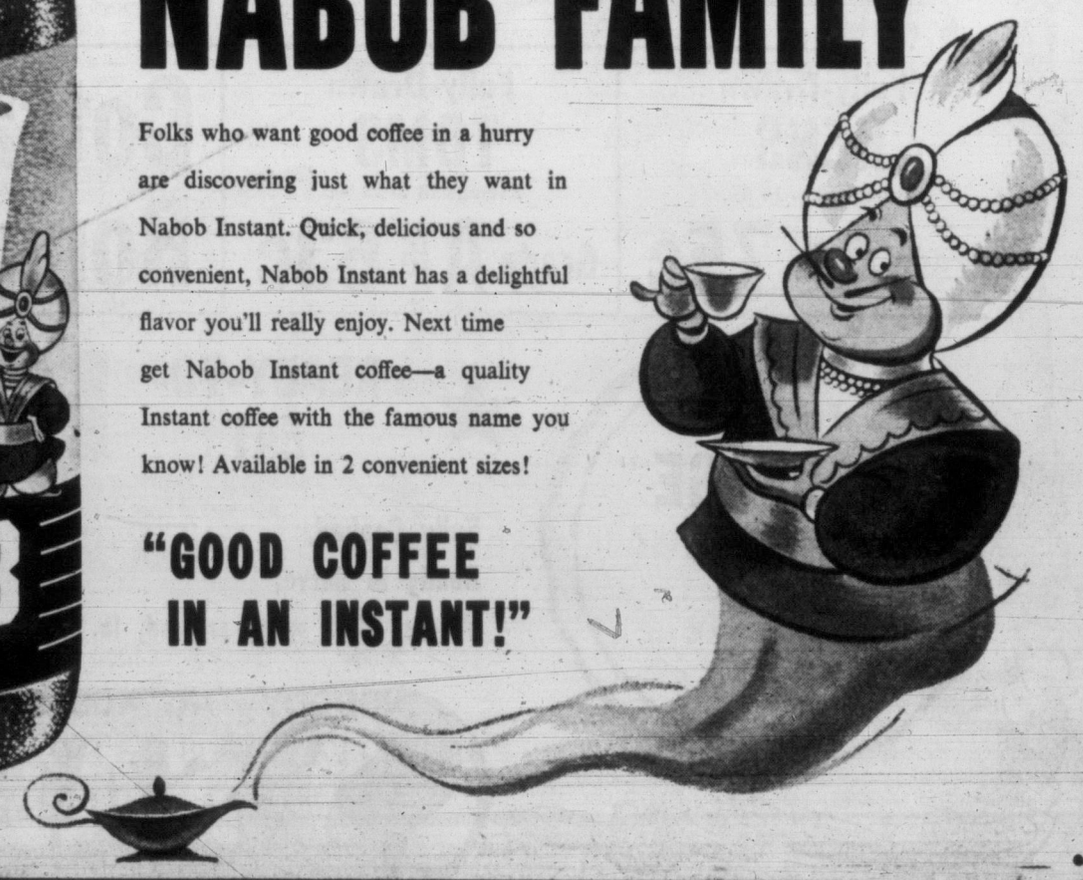

Load your Thanksgiving Table

Be sure...shop SAFEWAY

The big moment arrives! All morning long tantalizing aromas have sneaked from the kitchen to tease eager appetites. Now the table is ready... groaning under its load of wonderful festive foods crowded around a gay centerpiece of—wait, look everybody! Here comes Mom with the turkey...m-mm-m-m...m-mm-m.

Prices Effective: **OCTOBER 6-7-8**

HERE'S HELP for planning the big meal...

Peaches	Halves O'Gold, Choice, 15-oz .tin	22c
Crushed Pineapple	Lalani Fancy, 20-oz. tin	29c
Windsor Alaska Ice Wafers	7½-oz. pkg.	29c
Biscuits	McVitie & Price Abernethy, 8-oz. package	27c
Cake Mix	Little Dipper Assorted, 15-oz. package (Deal)	24c
Grade "A" Eggs	Breakfast Gem, Grade "A" Medium, dozen	61c
Shortening	Burns' Bakeasy, 1-lb. package	28c
Margarine	Solo, 1-lb. packages	2 for 57c
First Grade Butter	Spring House, 1-lb. print	67c
Fruit Cake Mix	Robinson's or Woodlands, 16-oz. package	39c
Seedless Raisins	Monogram Australian, 2-lb. package	37c
Brown Sugar	B.C. Best, 2-lb. package	21c
Corn Syrup	Crown or Karo, for glazing ham, 2-lb. tin	32c
Whole Cloves	Empress, 1½-oz. pkg	19c
Poultry Dressing	Empress, 1-oz. pkg	11c
Dinner Napkins	Scotkins, Package of 50	29c

Polly Ann **FRESH BREAD** White or Brown 16-oz. Wrapped Loaf **2 for 23c**

Harvest Moon **PUMPKIN** Fancy Quality 28-oz. tins **2 for 36c**

Fancy Green Peas	Sugar Belle, Sieve 2s, 15 oz. tin	2 for 41c
Whole Kernel Corn	Country Home Fancy... 14 oz. vacuum tin	2 for 39c
Mushrooms	Money's... 10-oz. tin	35c
Mincemeat	Empress Pure... For pies and tarts... 24-oz. jar	41c
Cranberry Sauce	or JELLY—Ocean Spray 15-oz. tin	2 for 45c

CRABMEAT	Brigade Fancy, start with a crab cocktail, 6½-oz. tin	63c
FANCY LOBSTER	Savoy, for hors d'ouvers, 5-oz. tin	85c
SMALL WET SHRIMPS	Clover Leaf, 5-oz. tin	47c
CUT GREEN BEANS	Briargate Fancy, 15-oz. tins	2 for 43c
V-8 COCKTAIL JUICE	Serve Chilled, 15-oz. tins	2 for 29c
PLUM PUDDING	Springhill, 23-oz. tin	69c

KRAFT VELVEETA CHEESE 2 lb. pkg. **99c**

KRAFT CARMALS 14 oz. pkg. **41c**

SWIFT BEACON SAUSAGE 14 oz. tin **2 for 65c**

GUARANTEED BY SAFEWAY

★ TURKEYS ★

Enjoy a Safeway Guaranteed Turkey this Thanksgiving... Safeway offers the finest top quality turkeys it is possible to obtain. All birds sold by Safeway are guaranteed to cook tender and be delicious or your money back.

Fully Drawn Hens...
Oven ready... just add dressing
Average 11 to 16 lbs.....Grade **A lb. 72c**

Fully-Drawn **HENS** Average: 6 to 10 lbs. Grade **A lb. 75c**

Fully-Drawn **TOMS** Average 18 to 22 lbs. Grade **A lb. 63c**

Cottage Rolls	Smoked, Tenderized... All meat... No waste... Whole or Half	lb. 64c
Round Steak	or ROAST BEEF... Grain-Fed Beef... Grade Red	A lb. 75c

Pure Pork **SAUSAGE MEAT** 1-lb. Cello **42c**

★ READY-TO-EAT HAMS ★

Fully Cooked,
Ready to Serve,
Whole, Half or Quartered, lb..... **62c**

POULTRY VALUES

FOWL	Fully Drawn... Average 4 to 6 lbs. Grade "A" lb.	55c
FRYING CHICKEN	Safeway Select... Cut up on tray lb.	65c
ROASTING CHICKEN	Fully Drawn, Cryovac Grade "A" lb.	79c
DUCKS	Fully Drawn, Cryovac Grade "A" lb.	69c

SAFEWAY

We reserve the right to limit quantities

CANADA SAFEWAY LTD.

with fine festive foods from SAFEWAY

Assure outstanding success for your holiday feast by selecting your needs for the big event from Safeway. Every item we sell is *guaranteed* to be top quality—it must please you completely, or money back. That's especially important at a time like Thanksgiving when you want everything to be at its very best.

Thanksgiving Holiday
Monday, October 10
All Safeway Stores will be closed

Airway Coffee

The mild and mellow coffee in the yellow bag.

1-lb. pkg. 97c
2-lb. pkg. $1.92

Nob Hill Coffee

The coffee that tastes as good as it smells.

1-lb. pkg. 99c
2-lb. pkg. $1.96

Edwards Coffee

Open a tin of freshly roasted Edwards and taste that extra-rich flavor . . .

16 oz. vacuum tin $1.04

Instant Coffee

Edwards 100% pure . . . So easy to prepare

2 oz. jar 59¢ 4 oz. jar $1.14

Ice Cream

Rich, creamier, Vanilla, Strawberry, Chocolate and feature flavor of the month.

Pint Carton 25c

Fruit Cocktail

Aylmer Fancy
15-oz. tin 25c

Pineapple

Q.T.F.
Sliced or Tidbits . . . 15-oz. tin 2 for 45c

Fraser Vale
Strawberries
Fresh Frozen, 15-oz. carton
39c

Consomme	Campbell's . . . Serve hot or frozen, 10-oz. tin	2 for 37c
Bouillon	Campbell's, 10-oz. tin	2 for 37c
Soda Crackers	Christie's, Plain or Salted, 16-oz. pkg.	31c
Ritz Biscuits	Christie's, 8-oz. pkg.	20c
Imperial Cheese	Made by Kraft, 16-oz. pkg.	89c
Popping Corn	Jolly Time, 10-oz. tin	22c
Sharp Cheese	Berkshire Ontario, lb.	69c
Danish Blue Cheese	Nippy Flavor, lb.	79c
Chili Sauce	Heinz, for Fancy Cocktails, 12-oz. bottle	39c
Dill Pickles	Rose Plain or Garlic, 24-oz. jar	43c
Sweet Gherkins	Taste Tells, 16-oz. jar	43c
Pickled Onions	Zest Sour, 16-oz. jar	41c
Worcester Sauce	French's, 5-oz. bottle	27c
Smoked Oysters	Geisha, 3½-oz. tin	25c
Chicken Noodle Soup	Lipton's, 2½-oz. pkgs.	2 for 25c
Red Currant Jelly	Empress Pure, 9-oz. glass	35c
Stuffed Olives	Rose, 8-oz. jar	48c
Salad Dressing	Miracle Whip, 16-oz. jar	49c

Delnor
Green Peas
Fresh Frozen, 12-oz. pkg.
21c

Medium Cheese	Berkshire Ontario, lb.	63c
Tomato Juice	Sunny Dawn Fancy 48-oz. tin	33c
Grapefruit Juice	Town House, Sweet or Natural, 48-oz. tin	27c
Mixed Pickles	Rose Sweet 16-oz. jar	41c

Ebony Giant
Ripe Olives
16-oz. tin
30c

Make Your Thanksgiving Table Festive with FRESH FRUITS AND VEGETABLES FROM SAFEWAY

No. 1 Bananas	Golden Ripe	2 lbs. 43c
Strawberries	Imported, luscious red-rype berries, basket	49c
Hale Peaches	Imported	2 lbs. 27c
Bartlett Pears	Okanagan, 42-lb. box	$4.95
Topped Carrots	Crisp, crunchy	2 lbs. 15c
Corn-on-the-Cob	Serve with lots of butter	2 lbs. 17c
Cooking Onions	Imported, lb.	8c
Green Peas	Fresh and tender, lb.	33c
Broccoli	Local fresh and tender, lb.	23c
Radishes or Green Onions	Fresh, crisp, tasty	2 bunches 11c
Gem Potatoes	Local, in cello bag	10 lbs. 43c

TOKAY GRAPES
Delicious Table Fruit

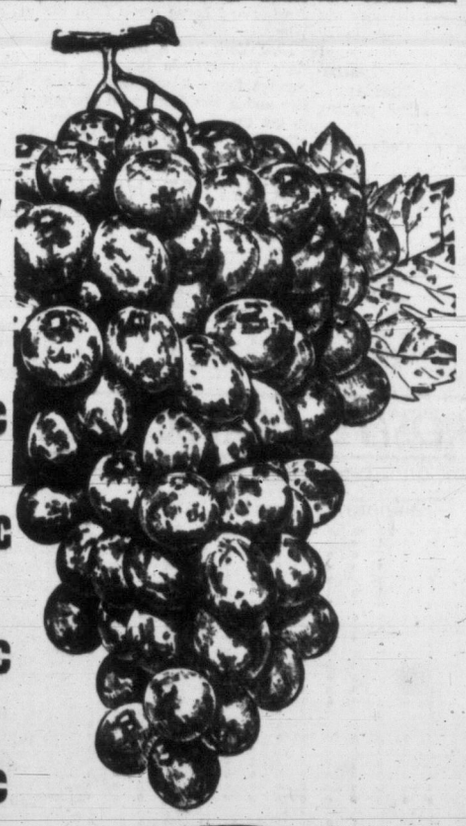

Cranberries	For spicing or jelly making . . . 16-oz. carton	31c
Brussels Sprouts	Imported Tight Green Heads, lb.	29c
Crisp Celery	Delicious Stuffed with Cheese, lb.	10c
Cauliflower	Imported, fresh, Snowwhite Heads, lb.	19c
Sweet Potatoes	Nutritious and Delicious	2 lbs. 49c

★ **McIntosh Apples** ★
Okanagan, Extra Fancy, Firm, Juicy, Red
2 lbs. 35c Approx. 18-lb. box $2.39

California
Field Tomatoes
Firm and ripe . . . bulk
lb. 25c

Local
Head Lettuce
Fresh, solid heads, lb.
15c

SAFEWAY

We reserve the right to limit quantities

CANADA SAFEWAY LIMITED

FLATBUSH ENJOYS ITS FINEST HOUR

YANKS HANGED IN EFFIGY

Garbage Can Cymbals Go 'Bo-o-i-n-g' in Brooklyn

By R. D. QUIGG
United Press Staff Correspondent

BROOKLYN, WHERE ELSE? (UP)—For 92 numb minutes after the Dodgers had won the world's championship in the far-off Bronx, this long-suffering borough seemed in a sleep. Wha' hoppen? Wha-a-a-?

And then, at 5.15 p.m. yesterday, as the shadow of the great stern statue of Henry Ward Beecher lengthened athwart the greenery around borough hall, something went "bo-o-i-n-g" in the brain of Brooklyn.

And as the garbage-can-cover cymbals began whang-banging from Coney Island to Brownsville, there dawned upon the citizenry that even if baseball and Flatbush should live for a thousand years, this would be their finest hour.

Lipstick from a victory party still adorned the baby face of winning pitcher Johnny Podres when the bell in the steeple of the Reformed Protestant Dutch Church of Flatbush (founded 1654 by order of Peter Stuyvesant) pealed midnight—and the start of this new day, when, after 55 years of waiting, the Bums were champs.

The illuminated clock in the steeple, and a three-quarter moon riding high over the corner of Flatbush Avenue and Church Street looked down after midnight on a sight that made a police sergeant say:

"Man, this thing is just getting started."

Brooklynites rode motorcycles on the sidewalks; they hanged the Yankees in effigy; real coffins mounted on swank convertibles bore Yankee signs on the satin of the opened lids; autos clogged the main streets, bunting draped, horns blaring; people danced and tossed torn papers aloft and stood in howling ecstasy as the confetti trickled down over them. Fire trucks shrieked. Cowbells clanked.

But at 5.15 p.m. yesterday, the crowd was just beginning to gather at the Dodger headquarters building near borough hall. At that minute, Carlos Marchand shouldered his way to the door of the Dodger ticket office and knelt on the concrete step.

For five minutes he prayed silently, head bowed, one hand at his forehead. Like a shrine, the glass doors towered above him, plastered with two signs reading: "I told you so . . . I told you so."

High above the bent head, crowning the doorway, was a big sign:

Dodgers: 0 0 0 1 0 1 0 0 0—2
Yankees: 0 0 0 0 0 0 0 0 0—0

Marchand arose. He was shaking, perspiring slightly. He was a middle-aged man with a trimmed mustache, wearing a grey checked suit, a grey, sleeveless sweater over his open-neck green shirt, and carrying a briefcase. A few of the crowd watched him sympathetically. A reporter approached and asked him what he prayed for.

He said: "I pray—that now that we won, I could die in peace. I thank my Lord that he let me see this day."

Marchand said he had been a Dodger fan "ever since I heard about baseball in Puerto Rico 30 years ago." He came to New York nine years ago. "I liked the Dodgers because I like the underdog," he explained, "but we no underdogs no more."

Sitting on the step above Marchand was Joe Bohler, "the mayor of Montague Street," who was groundkeeper for the Dodgers when they first entered the league 55 years ago. He chewed tobacco.

"I been waitin' 60 years for this," Bohlen said, stretching it five years.

A dark girl in shorts, with an "I told you so" sign across her chest, plopped down beside Bohlen and said:

"I'm Rose. I live right around the corner from the Bossert Hotel, where Johnny Podres lives. I saw Johnny this morning, and he said to me: 'I'll do my best, Rose'."

Down at Jax Restaurant a lone Yankee fan named Jimmy De Meglio was surrounded by 15 hooting Dodgerites.

"You wanta know the reason? I'll tell you the reason," De Meglio hollered. "The reason for the Yankees' defeat can be put in two words: Physical disabilities!'"

"Drop dead!" commented a Dodger fan.

At Joe's Restaurant, behind the Dodger office, a man wearing coveralls and with a mechanic's soiled hands was screeching almost frantically over the heads of a drinking throng: "I didn't sleep all night, and I saw stars in my eyes when I woke up this mornin' and I knew we'd win."

Up Montague Street from the Dodger office, the team's party began at 8 p.m. in the old-fashioned, 12-story Bossert Hotel. In the rococo lobby, among the seven marble pillars that support the ornate ceiling, sat the hotel's elderly permanent guests—the old guard of Brooklyn.

A grey-haired woman trundled a wheel chair after Podres when he arrived. An old man with crutches hobbled across the lobby muttering, "The Yankees went to the dogs." The fellow residents greeted Podres, "Fine, Johnny . . . just fine, Johnny," and he clasped their hands and said, "Thanks a lot."

Walter Alston, the Brooklyn manager, got a polite, almost sedate, rendition of "For He's a Jolly Good Fellow" from the old-timers. Then Alston went outside and posed in the gathering crowd of teen-agers before a sign reading: "Yankee fans, get out of Brooklyn before sundown!"

Each arriving player was mobbed outside for autographs. The crowd, held back by police, whooped and sang. They cheered the arrival of newspapers headlined "Dodgers Dood It!" and "This Is Next Year."

At the party, Podres was kissed by many women—and by one he-man named Carl Furillo, an outfielder, who kept saying: "That's my boy."

WINGS, HABS FAVORED

NHL Season Set to Roll

MONTREAL (CP)—The National Hockey League swings open the gate on another 70-game season Thursday night and a few of the players probably could be forgiven if they start shooting at the wrong net.

Toronto Maple Leafs will visit Montreal Canadiens while Chicago Black Hawks go against the champion Red Wings in Detroit. The man with the program concession in Detroit should do a landslide business.

It's all a part of general manager Jack Adams' policy of never standing still with a winner. This summer he outdid all previous efforts by dealing off eight of his Stanley Cup winners, including Vezina-trophy goalie Terry Sawchuk. Then he confused the situation further by swapping and farming out some of the players he got in return.

The trades apparently did nothing to weaken the Red Wings, who will be going after their eighth straight championship. Last Sunday they polished off the NHL All Stars 3-1 in an exhibition game.

NEW FACES

In the lineup for Detroit in that one were defenceman Bucky Hollingworth and forward Jerry Toppazzini, last year with Chicago, and Warren Godfrey, Real Chevrefils, Ed Sandford and Norm Corcoran, formerly of Boston. Corcoran since has been sold.

Add three impressive rookies—goalie Glenn Hall and forwards Norm Ullman and John Bucyck—and stir with established stars like Red Kelly, Gordie Howe and Ted Lindsay and coach Jimmy Skinner hopes to have another championship.

Co-favored with the Wings are the Canadiens, edged out by a point in the last game of the season last year. New coach Toe Blake says he hopes to get 15 more goals than last season out of his big three—Bernie (Boom Boom) Geoffrion, last year's scoring champion, veteran Maurice Richard and Jean Beliveau. The trio scored 113 last year in finishing at the top of the individual race.

Montreal stood pat in the off-season and forward Claude Provost and defenceman Jean - Guy Talbot are the only two rookies given a good chance to stick with the club.

The Maple Leafs, with captain Ted Kennedy gone, are one of the league's big question marks. Most observers figure they will have to come up with an outstanding rookie prospect from among Billy Harris, Dick Duff and Earl Balfour if they are to repeat last year's third-place finish.

The Black Hawks, with Dick Irvin, former coach of Montreal and Toronto, at the helm, are expected to be a lot stronger than last year, when they finished last. They have been strengthened by the addition of defenceman Benny Woit and forwards Tony Leswick, Glen Skov and Johnny Wilson from Detroit and Irvin is high on rookie Hec Lalande, up from Galt of the Ontario Hockey Association Junior A.

Boston Bruins, who open their season here Saturday, solved a goal-tending problem with the acquisition of Sawchuk. They also picked up Marcel Bonin, Vic Stasiuk and Lorne Davis from the Wings.

New York has a new coach in fiery Phil Watson but most observers figure it will take all the fire and a few more good players to get the Rangers into the playoffs. They open up Friday against the Hawks in Chicago.

Boden Takes Greenskeepers' Golf Crown

Norm Boden of Gorge Vale Golf Club captured the low net championship and the Harry Young Trophy in the annual Greenskeepers' Golf Tournament at Gorge Vale Tuesday.

Boden also won the putting competition.

Lyle Barnes of Cedar Hill was second behind Boden in the low net listings and L. Woods of Gorge won third prize.

Woods won the J. A. Sayward Trophy as handicap champion with A. Turner of Victoria Golf Club taking the runner-up position and T. Thorpe of Colwood finishing third.

Victoria Golf Club won the Inter-Club Shield for the three-team competition.

JOCKEY STANDINGS

	M	1	2	3	Pts
Sivewright	60	17	10	8	96
Williams	44	12	8	6	70
Suarez	52	9	8	11	63
Guarasci	45	10	4	7	55
Haller	48	5	6	8	40
Broomfield	43	3	10	5	37
Ulrich	35	3	6	2	28
Patton	25	3	3	5	23
Lynn	29	1	3	6	16
Gomez	23	1	3	3	13
Pilipchuk	34	1	2	4	12
Allan	4	0	2	0	4
LeBlanc	4	0	0	1	1
Principe	4	0	0	0	0

The Old Order Changeth . . .

Doing something he has never had to do before, New York Yankee manager Casey Stengel, right, offers to Brooklyn Dodger manager Walt Alston, the losers' congratulations to the World Series winner. Alston's Dodgers beat Yankees, 2-0 Tuesday in the seventh and deciding game of the 1955 world series at Yankee Stadium. It was the first World Series victory for Brooklyn and the first series loss for Stengel.

CYCLONE REPEATS

Class Tells At Sandown

By CENTAUR

Age, weight and work can't hold a good horse back. Two more or less old-timers proved this Tuesday at Sandown Park when they won the fifth and seventh races, each at a mile and seventy yards.

Cyclone, 10, and Beyond Reach, Saturday had finished one-two in that order in a gruelling mile and five-eighths test and by normal standards should have taken too much out of themselves to put up a good show again so soon.

Beyond Reach went first Tuesday and she jumped into the lead soon after the start and was never seriously threatened.

With younger, fresher horses including an odds-on favorite to contend with, she was neglected by the public and paid a handsome $14.40 to win.

Coran who ran and won in better company of Mainland tracks this year was backed down to one to two but could never get near the winner. He finished third, the Halket stud, Capilano taking place money.

Cyclone, top-weighted at 124 pounds came off his Saturday route fresh as a daisy. He lay well back of the pacemakers most of the way to eat up ground in the stretch and finish by a neck over Steven C and Zacawiskaya. Cyclone paid $5.30 to win and coupled with Steven C in the quinella for $11.05.

WINTER RANGER WINS

Best ridden race of the day was the mile invitational handicap for three-year-olds won by Winter Ranger with Alec Haller up. Even to Len Lucas, his owner-trainer, Winter Range's ability to go the mile had been in question and his impost of 122 pounds further confounded the issue.

Haller, who has not done any too well at Sandown, let him take the lead but held him well in restraint until Noble Heritage made his determined bid in the backstretch. Then Haller let the Sad Story colt loose and he pulled away to win impressively. Winter Range rewarded his backers with a win price of $4.20.

Silver Su, one of three Grey Skies offspring in the race was third.

Royal Trip, who figured in that whopping $368 quinella last Thursday, shared in the one-two again Tuesday, winning and paying $9.30 to win and combining with the consistent Babine for a $31.90 payoff.

Racing in general was reasonably true to form, Beyond Reach putting the only double figures for a win price on the board.

UNCLE CHUCK AGAIN

Uncle Chuck, a three-year-old who won the first race here last week, jumped up to tackle older horses, make them say his first name and pay $4.80 to win.

Breeding told in the first when the Taylor-bred Nanco by Cosco out of Nanaffran romped away from her field and paid nearly four to one.

Jimmy Sivewright with two wins kept a tight hold on the lead for jockey honors with its wristwatch prize, but the apprentice, Leo Guarasci was tops for the day with three winners.

Mrs. Husband Wins

Mrs. H. Husband scored a double victory in the medal competition for women golfers with 15 and under handicaps at Victoria Golf Club Monday.

Mrs. Husband won the low net with a 75 and the low gross with 85.

Mrs. H. McIntyre tied for low gross with 85, while Mrs. S. R. Weston scored the second low net, 76.

DETROIT—Eddie Walker, 184, Detroit, stopped Don Jasper, 189¼, Duluth (3).

COMPOSITE BOX SCORE

NEW YORK (UP)—Composite box score of the seven-game 1955 World Series:

BROOKLYN DODGERS

	G	AB	R	H	2B	3B	HR	TB	RBI	SO	BB	SB	Pct.	O	A	E	Pct.
Gilliam, lf-2b	7	24	2	7	1	0	0	8	3	1	8	1	.292	9	13	0	1.000
Reese, ss	7	27	5	8	1	0	0	9	2	5	3	0	.296	14	23	1	.974
Snider, cf	7	25	5	8	1	0	4	21	7	6	2	0	.320	13	0	0	1.000
Campanella, c	7	27	4	7	3	0	2	16	4	3	3	0	.259	42	3	1	.978
Furillo, rf	7	27	4	8	1	0	1	12	3	5	3	0	.296	8	0	0	1.000
Hodges, 1b	7	24	2	7	0	0	1	10	5	2	3	0	.292	74	4	0	1.000
J. Robinson, 3b	6	22	5	4	1	1	0	7	1	1	2	1	.182	4	18	2	.917
Amoros, lf-cf	5	12	3	4	0	0	1	7	3	4	4	0	.333	9	2	0	1.000
Zimmer, 2b	4	9	0	2	0	0	0	2	2	5	2	0	.222	4	8	2	.857
Hoak, 3b	3	3	0	1	0	0	0	1	0	0	2	0	.333	1	1	0	1.000
Newcombe, p	1	3	0	0	0	0	0	0	0	0	0	0	.000	0	1	0	1.000
Bessent, p	3	1	0	0	0	0	0	0	0	1	0	0	.000	0	1	0	1.000
Labine, p	4	4	0	0	0	0	0	0	0	3	0	0	.000	0	3	0	1.000
Loes, p	1	1	0	0	0	0	0	0	0	0	0	0	.000	0	0	0	.000
Spooner, p	2	0	0	0	0	0	0	0	0	0	0	0	.000	0	1	0	1.000
Podres, p	2	7	1	1	0	0	0	1	0	1	0	0	.143	0	2	0	1.000
Erskine, p	1	1	0	0	0	0	0	0	0	0	0	0	.000	0	1	0	1.000
Craig, p	1	0	0	0	0	0	0	0	0	0	1	0	.000	0	1	0	1.000
Meyer, p	1	2	0	0	0	0	0	0	0	1	0	0	.000	0	1	0	1.000
Roebuck, p	1	0	0	0	0	0	0	0	0	0	0	0	.000	2	0	0	1.000
†Kellert	3	3	0	1	0	0	0	1	0	0	0	0	.333	0	0	0	.000
‡Shuba	1	1	0	0	0	0	0	0	0	0	0	0	.000	0	0	0	.000
Totals		223	31	58	8	1	9	95	30	38	33	2	.260	180	83	6	.978

NEW YORK YANKEES

	G	AB	R	H	2B	3B	HR	TB	RBI	SO	BB	SB	Pct.	O	A	E	Pct.
Bauer, rf	6	14	1	6	0	0	0	6	1	1	0	0	.429	7	0	0	1.000
McDougald, 3b	7	27	2	7	0	0	1	10	1	6	2	0	.259	6	13	1	.950
Noren, cf-lf	5	16	0	1	0	0	0	1	1	1	1	0	.063	13	0	0	1.000
Cerv, cf-lf	5	16	1	2	0	0	1	5	1	4	0	0	.125	10	0	0	1.000
Mantle, cf-rf	3	10	1	2	0	0	1	5	1	2	0	0	.200	4	0	0	1.000
Howard, lf-rf	7	26	3	5	0	0	1	8	3	8	1	0	.192	11	1	0	1.000
Berra, c	7	24	5	10	1	0	1	14	2	1	3	0	.417	40	4	0	1.000
Collins, 1b-rf	5	12	6	2	0	0	2	8	3	4	6	1	.167	27	3	0	1.000
Skowron, 1b	5	12	3	4	2	0	1	9	3	1	0	0	.333	22	3	1	.962
E. Robinson, 1b	4	3	0	2	0	0	0	2	1	1	2	0	.667	6	0	0	1.000
Martin, 2b	7	25	2	8	1	1	0	11	4	5	1	0	.320	17	20	1	1.000
Rizzuto, ss	7	15	2	4	0	0	0	4	1	1	5	2	.267	13	14	0	1.000
J. Coleman, ss	3	3	0	0	0	0	0	0	0	1	0	0	.000	2	3	0	1.000
Ford, p	2	6	1	0	0	0	0	0	0	1	1	0	.000	1	4	0	1.000
Grim, p	3	2	0	0	0	0	0	0	0	0	0	0	.000	1	1	0	1.000
Byrne, p	2	6	0	1	0	0	0	1	2	2	0	0	.167	0	2	0	1.000
Turley, p	3	1	0	0	0	0	0	0	0	0	0	0	.000	0	1	0	1.000
Morgan, p	2	0	0	0	0	0	0	0	0	0	0	0	.000	0	0	0	.000
Kucks, p	2	0	0	0	0	0	0	0	0	0	0	0	.000	0	1	0	1.000
Sturdivant, p	2	0	0	0	0	0	0	0	0	0	0	0	.000	0	1	0	1.000
Larsen, p	1	2	0	0	0	0	0	0	0	0	0	0	.000	0	1	0	1.000
G. Coleman, p	1	0	0	0	0	0	0	0	0	0	0	0	.000	0	0	0	.000
†Carey	2	2	0	1	0	1	0	3	1	0	0	0	.500	0	0	0	.000
‡Carroll	2	0	0	0	0	0	0	0	0	0	0	0	.000	0	0	0	.000
Totals		222	26	55	4	2	8	87	25	30	22	3	.248	180	72	2	.992

†Pinch hitter. ‡Pinch runner.

COMPOSITE SCORE BY INNINGS

Brooklyn (N)	262	851	330—31
New York (A)	651	704	219—26

Stolen bases—J. Robinson, Gilliam, Rizzuto 2, Collins. Sacrifices—Podres, Reese, Howard, Craig, Hodges, Snider Campanella. Sacrifice flies—Zimmer Hodges. Double plays—Zimmer-Hodges; Hodges-Reese-Hodges 2; Campanella-Zimmer; Zimmer-Reese-Hodges; Hodges-Reese; Reese-Gilliam-Hodges; Gilliam-Reese-Hodges; J. Robinson-Gilliam-Hodges 2; J. Robinson-Hodges; Amoros-Reese-Hodges; Martin-Rizzuto-Collins; J. Coleman-Martin-Collins; Berra-Martin; Martin-J. Coleman-Collins; Martin-E. Robinson; J. Coleman-Martin-E. Robinson; McDougald-Martin-Skowron. Left on bases—New York 41, Brooklyn 54. Hit by pitcher—Loes (E. Robinson, Berra). Turley (Amoros). Ford (Furillo). Umpires—Summers (A), Ballanfant (N), Honochick (A), Pascoli (N), Flaherty (A), Donatelli (N). Attendances—1st game, 63,869; 2nd, 64,707; 3rd, 34,209; 4th 36,242; 5th, 36,796; 6th, 64,622; 7th, 62,465. Total attendance—362,310. Times of games—1st, 2.29; 2nd, 2.38; 3rd, 2.20; 4th, 2.57; 5th, 2.40; 6th, 2.36; 7th, 2.43.

Cougars Meet Canucks At Nanaimo Tonight

Victoria Cougars will play their third exhibition game of the pre-WHL season tonight when they meet Vancouver Canucks at Nanaimo.

Cougars have one victory and one tie to their credit in two contests against Penticton V's. They tied the V's here, 1-1, last week and then defeated the world amateur hockey champs at Penticton Monday night, 5-1.

Coach Eddie Olson is expected to use all 19 players at his disposal, two newcomers bring forward Curly Melenchuck and defenceman Ron Morgan, both assigned to the club on a look-see basis by New York Rangers.

Cougars open the WHL season Friday night here against New Westminster Royals.

World Series Notes

NEW YORK (UP)—The "World Series "itemized:" Yankee manager Casey Stengel is pretty sure he'll be back next year. He's got an awfully good reason.

"I gotta contract," Stengel explained.

Some unsuspecting visitors to the Dodgers' wild celebration in the dressing room after yesterday's victory came away smelling of "eau de beer."

Several of the Dodgers used their cans of beer for squirting as well as guzzling purposes. If you got too close to somebody like Don Newcombe—swish.

Anybody know what's good for getting out beer stains.

Gil Hodges, who took Peewee Reese's throw at first base for the final putout of the big game, held onto the ball amid the wild scene of celebration on the field.

He wanted to give it to Johnny Podres, the winning pitcher. But it took him almost a half-hour to make the delivery before swarms of reporters, photographers, and broadcasters let him get near enough to Johnny.

If you took a look at the rival dugouts in the tense ninth inning of yesterday's game, you'd never have guessed which team was winning the world championship.

The Yankees were standing up on the steps, exhorting each batter to "come on, let's get going." The Dodgers sat slumped back on their bench, apparently afraid to jinx anything by getting excited too soon.

Things changed fast at the final out, though. The Yankees just disappeared fast. The Dodgers came sailing out of the dugout like they were shot from guns, shouting and dancing.

The Yankees proved darn good losers, though. Not a single "sour grapes" squawk from any of them. Of course, there were lots of regrets.

"A fast ball, shoulder high, said Hank Bauer about the pitch he struck out on in the eighth inning to kill the Yankees' last rally. "I should have socked it."

Jackie Robinson was hobbled by an injured achilles tendon in his right heel and didn't even attempt to play Tuesday.

"What's the use of even trying," said Robbie after the game. "I couldn't help the team. I can run all right, but I can't get a fast start in the field."

Yogi Berra, the only player to get at least one hit in every game, moaned that the Brook pitchers didn't give him anything good to hit.

But he spent the whole series hitting to where the Brooks weren't playing him by shifting his feet in the batter's box.

"Did I really do that?" he asked.

"I didn't even know it. You know I'm not one of those scientific fellows. I'm just lucky the ball went where the fielders' weren't."

Phil Rizzuto broke Joe Dimaggio's record when he appeared in the lineup. It was his 52nd series game, one more than Dimag. But that's nothing. This was Yank coach Frank Crosetti's 80th game as player and coach.

Yank starter Tommy Byrne was a sad fellow, indeed. He gave up only one hit in the sixth when he was lifted, but a base on balls and Skowron's error hurt him.

"I just wish I could have repaid the Yanks for their confidence in me by helping them win," he said. "After all it was a big thing for them to bring me back after giving up on me once."

Dodgers Ready To Do It Again

Alston Highly Optimistic; Amoros Makes Key Play

BROOKLYN (UP)—Walt Alston, the man who was hired to "beat the Yankees" and did it, declared today his world champion Brooklyn Dodgers should continue their domination the next few years on the strength of their brilliant young pitchers.

"I'm very optimistic about the club's future," said Alston, who accomplished the job he was hired for when he led the Dodgers to their first world championship in history yesterday.

"We have so many fine young pitchers," Alston pointed out, "that I don't anticipate any serious trouble in that department for a long time to come."

One of the youngsters we had in mind principally was Johnny Podres, the steel-nerved 23-year-old southpaw who throttled the vaunted Yankees, 2-0, on eight hits in the seventh and deciding game of the 1955 World Series before 62,465 fans at Yankee Stadium Friday.

"Podres was magnificent," Alston said. "He did everything anyone could ask of him and then some."

Thinking in terms of the future, Alston said Podres will have such youthful running mates on the Brooklyn pitching staff as righthanders Roger Craig, Don Bessent and Ed Roebuck, along with lefthanders Karl Spooner and Sandy Koufax.

Craig, the "surprise starter" and winner of the fifth game of the World Series is only 24, as are Bessent, Roebuck and Spooner. Koufax, the bonus lefty who showed so well near the end of the National League season but saw no action in the series, hasn't reached his 20th birthday yet.

Podres Mobbed by Delirious Mates

Podres, who celebrated his 23rd birthday with his first series triumph over the Yankees in the third game of the classic, was mobbed by his hysterically happy teammates after beating the Bronx Bombers in the wrap-up again yesterday.

The victory by the Dodgers was history-making in many respects. Not only had they licked the Yankees after five fruitless tries previously but they also won the biggest box-office series ever. When the total net receipts were counted they came to $2,337,513.34, a new series record.

Brooklyn's comeback triumph was also precedent shattering in that the Dodgers became the first team in history ever to win a seven-game series after dropping the first two contests.

Southpaw Tommy Byrne, who won the second game of the series and started for the Yankees Thursday, matched ciphers with Podres until the fourth inning when the Dodgers scored their first run on a double by Roy Campanella, an infield out and a single by Gil Hodges. A sacrifice fly by Hodges brought in Pee Wee Reese with an insurance run in the sixth inning.

Sandy Never Made a Better Catch

Podres was in only two real tight spots but worked his way out of both of them. With two men on and none out in the sixth, Yogi Berra hit a ball along the left field foul line that threatened to drop for extra bases. But speedy Sandy Amoros, who had replaced junior Gilliam in left field during that same frame, came from nowhere to grab the ball and relay it back to the infield for a double play.

Berra came up again with two men on and one out in the eighth but Podres induced him to hit to Carl Furillo in short right field, then struck out Hank Bauer to end the Yankees' final threat.

Both Alston and Yankee manager Casey Stengel agreed that Amoros' catch of Berra's smash in the sixth inning was the key play of the game. Oddly Amoros entered the game only because George Shuba had batted for Don Zimmer in the sixth and Gilliam moved to second base in place of Zimmer.

Amoros, an amiable little Cuban who is much more at ease in the field than he is with the English language, got the message across later that he never made a better catch in his life. He said he was no more than a yard from the left field fence when he grabbed the ball.

Stengel, a gracious loser, praised Podres' pitching but said the four home runs by Duke Snider during the series "hurt us the most."

COMPLETE BREAK-DOWN

SPOKANE, Wash. (AP)—The Chronicle, always straight and reserved, and against eight-column headlines, broke precedent along with the Dodgers Tuesday and bannered across page one:

"Dem Bums finally proved they ain't."

HOCKEY
AT MEMORIAL ARENA
Opening W.H.L. Game
Friday, Oct. 7
8.30 p.m.
Cougars
vs.
New Westminster
Adults $1, $1.25, $1.50, $2
Children 50¢, 60¢, 75¢, $1
TICKETS ON SALE
817 FORT ST. 2-2322
Ground Floor, CJVI Bldg.

CASEY SAYS:

Shoulda Had 'Em Hitting

NEW YORK (UP) — Casey Stengel, a losing manager in a world series for the first time, was a sadder and a wiser man today.

All through the night the 65-year-old manager, who led the New York Yankees to five world championships and six American League titles in seven years, was his own greatest "second guesser."

"I played the game wrong," Stengel said, following yesterday's 2-0 loss to the Brooklyn Dodgers. "I had my hitters 'taking' on Johnny Podres and I shoulda had 'em hitting.

"He hadn't pitched a game in this league since mid-July," Stengel explained. "So, I figured he couldn't last and I had our hitters taking the pitches. But he did last and I was wrong—they should have been up there swinging from the first inning on."

Monthly Medal Golf at Colwood

Draw for the monthly medal competition at Colwood Golf Club Thursday follows:

10.00—Mrs. H. McIntyre and Miss M. M. Mahoney.
10.05—Mrs. W. Erickson and Mrs. A. Dowell.
10.10—Mrs. C. H. Harrell and Mrs. H. G. MacKenzie.
10.15—Mrs. R. Crane and Miss Mildred Mahoney.
10.20—Mrs. T. Harriss and Mrs. H. Brown.
10.25—Mrs. H. E. Vale and Mrs. L. Bradley.
10.30—Mrs. D. Goldsmith and Mrs. M. D'Easum.
10.35—Mrs. D. Spencer and Mrs. D. Gerrard.
10.40—Mrs. E. Bayliss and Mrs. A. Butler.

TOLEDO, Ohio—Jimmy Martinez, 168, Phoenix, outpointed Pedro Gonzales, 161, Rankin, Pa. (10).

Wrestling!
VICTORIA BALLROOM
THURSDAY AT 8.30 P.M.
KEN KENNETH vs. SKY HI LEE
THE MIGHTY MIDGETS
TINY TIM GERARD and TITO INFANTE vs. SKY LOW LOW and IVAN THE TERRIBLE
CLIFF PARKER vs JIM SASKAY

Horse Racing
let's go to
SANDOWN PARK
In Sidney—16 miles from Victoria
Daily 'till Oct. 10
POSTIME 1.30 P.M.
PARI-MUTUEL BETTING
QUINELLA ON 2ND AND LAST RACE
admission $1.00 including tax

STUKUS UNWORRIED; FIGURES HE'LL BE BACK

VANCOUVER, B.C. (BUP)—Annis Stukus, coach of the British Columbia Lions, said here today that he thinks he will be still with the Western Conference Football Club next year.

"I can do as good a job as anyone with the Lions," he said. Stukus's contract expires in December and the Lions are at present battling for a playoff position in the league.

Don McKenzie, president of the club, had no comment to make on whether he would get a new coach for next season or keep Stukus.

Four-Team Island Hockey League Set

Vancouver Island Amateur Hockey Association will operate with four teams this season, three Victoria entries and one from Nanaimo. City teams will be Drake Hotel and Navy, re-entries from last year, and a yet-unsponsored entry, the C & C Taxi squad of last season.

A Vancouver team seeking to enter the league withdrew its application at a special meeting of the VIHA Tuesday because of unsuitable financial arrangements with Vancouver's Kerrisdale Arena.

Another would-be entry in the league, Queen's Own Rifles, decided after a workout Monday that its team was not strong enough, and withdrew its application. QOR may amalgamate with Navy to form a United Services squad.

A sponsor is still being sought for the C & C Taxi entry, and if none is found before the league schedule opens, the team will be sponsored by the league.

Regular season schedule is tentatively set to open Oct. 22 in Nanaimo and Oct. 24 in Victoria. Games will be played in Memorial Arena every Monday night, and in Nanaimo every Saturday night. Game time at Nanaimo has been set forward to 8.30 p.m. from the 9.15 start of last season.

Carpenter Takes Lead

WINNIPEG (CP) — Halfback Ken Carpenter of Saskatchewan Roughriders has leap-frogged over Winnipeg's Buddy Leake to regain the top rung in the individual scoring in the Western Interprovincial Football Union.

Carpenter accounted for three Rider touchdowns in two games last week-end while the Blue Bomber quarterback picked up a touchdown and two converts in a single game.

	TD	C	FG	S	Pts
Carpenter, Riders	14	0	0	0	70
Leake, Bombers	5	18	5	5	65
Dean, Eskimos	0	23	11	0	56
Aguirre, Riders	0	17	9	3	47
Pollard, Lions	4	17	2	1	44
Parker, Eskimos	7	0	0	0	35
Kwong, Eskimos	7	0	0	0	35
Klosterman, Cal.	5	0	1	0	28
Miner, Stamps	1	18	0	3	26
Lewis, Bombers	5	0	0	0	25

Colwood Golfers Play at Nanaimo

A Colwood Golf Club team will travel to Nanaimo Sunday for the return match of a home-and-home team match series between Colwood and Nanaimo Golf Club members.

The Colwood team recorded a 23½-16½ victory in the first meeting of the series.

Colwood members follow:

M. A. Bartkow and S. W. Spaven; L. W. Court and V. Painter; H. G. M[illegible] and [illegible] G. Harris; L. Nelson and C. H. Lanigan; A. E. Bayliss and J. G. Greenwood; G. B. Sparling and J. Evans; P. V. Prith and R. Dunnett; W. Flack and J. Volway; D. H. Carey and W. C. Blackstock; W. M. Martin and T. L. Christie.

Hawks Trim Chatham

CHATHAM, Ont. (CP)—Chicago Black Hawks of the National Hockey League Tuesday night defeated Chatham Maroons of the Ontario Hockey Association Senior A League 8-1 in an exhibition game.

Rookies Hec Lalande and Hank Ciesla paced the winners with a pair of goals each. Gus Mortson, Allan Stanley, John Wilson and Eddie Litzenberger scored the other Hawk goals.

ALS SIGN HALFBACK

MONTREAL (CP)—Montreal Alouettes of the Big Four football union announced Tuesday they have obtained a new defensive halfback, Johnny Williams, just cut by New York Giants.

NEW YORK DAILIES SALUTE BROOKS

NEW YORK (CP) — New York's tabloids, casting aside all bipartisan restraint, have joined in salute to Brooklyn's first world championship in baseball history.

"This is next year!" is the triumphant banner of The Daily News.

"Dodgers dood it," The Daily Mirror echoes, thoughtfully adding a back-page streamer for the benefit of the subway reader across the aisle:

"D-O-D-G-E-R-S!"

Plante Gets Hab Post

MONTREAL (CP) — Jacques Plante got the call Tuesday over Gerry McNeil in the announced lineup of Montreal Canadiens for Thursday's opening of the National Hockey League season. Canadiens will be hosts to Toronto Maple Leafs for the opener.

No mention was made of Henri Pocket Rocket Richard, 19-year-old brother of the illustrious Maurice. The situation regarding the little Rocket was said to be "indefinite."

Rangers Whip Warriors

WINNIPEG (CP)—New York Rangers, backed up by the brilliant goaltending of Gump Worsley, defeated Winnipeg Warriors 4-1 in an exhibition hockey game here Tuesday night before more than 3,000 fans at the old Olympic rink.

Defenceman Harry Howell and forwards Ron Murphy, Larry Popein and Dean Prentice scored the National Hockey League team's goals. Brian Cullen tallied the lone counter for the Warriors, new entry in the Western Hockey League.

Maple Leafs Win

STRATFORD, Ont. (CP)—Toronto Maple Leafs of the National Hockey League ended their exhibition schedule Tuesday night with a 4-0 win over Stratford Indians of the Ontario Hockey Association Senior A circuit.

Leafs went ahead 1-0 in the first period on centre Rudy Migay's goal, and defence player Jim Thomson and forward Ron Stewart made it 3-0 in the second period.

Centre George Armstrong scored Toronto's final goal in the third period.

HONOLULU—Star Gony, 135½, Philippines, outpointed Leonard Gaines, 136½, Oakland, Calif. (10).

Youthful 'Peg Team Loaded With Rookies

WINNIPEG (CP)—Back in professional hockey for the first time in 28 years, Winnipeg will unfold a comparatively young, hustling club when its Warriors open the 1955-56 Western Hockey League Friday against the Stampeders at Calgary.

As coach Alf Pike says:

"One thing certain, we won't have any trouble living up to the league rule of having three rookies. We're loaded—but they're exceptionally good."

Pike, who coached Guelph Biltmore to the Memorial Cup championship four years ago, has banded together a youthful bunch of forwards and some experienced defencemen for his orange and black-sweatered team — Winnipeg's first pro squad since the Maroons folded from the old Western Canada loop in 1927.

QUALITY UNKNOWN

Due to lack of early ice facilities and failure of players to report from the camps of the Toronto Maple Leafs and Montreal Canadiens—with whom Warriors have working agreements—the Winnipeg entry is of unknown quality.

Pike has had the team working out at the old Olympic rink in the city's north-end, but the nucleus of the squad failed to arrive in camp until late last week—giving the players little chance to work together before their Tuesday night exhibition game here against New York Rangers of the National Hockey League.

Ed Chadwick, 22-year-old netminder with Sault Ste. Marie seniors last year, appears to have the goalkeeping job sewed up. The six-Ont. was a standout at the Leafs' gont. was a standout at the Leafs' training centre before coming to Winnipeg. Don Collins, former Winnipeg junior and senior star, also has been working out in goal.

To add experience to the defence, general-manager Jack Perrin purchased veteran Danny Summers from Springfield Indians of the American Hockey League. Summers, 31, has been paired off with Mike Keating, last year with Victoria Cougars.

Jack Bownass, Fred Shero and Bill Burega fill out the defence corps. Bownass was with Montreal Royals of the Quebec pro league last year; Shero with Cleveland Barons of the AHL and Burega with Pittsburgh of the AHL.

POTENT THREESOME

A line which is expected to make the hearts of the Winnipeg fans flutter when Warriors open their home play in the new $2,000,000 Winnipeg Arena against Calgary Oct. 18 is that of brothers Brian and Barry Cullen and Hugh Barlow. The three were rated the best junior line in Canada two years ago as they led St. Catharines to the Memorial Cup. Last season, centre Brian Cullen was with Pittsburgh and Toronto. Barry was runner-up in the OHA scoring last year with St. Catharines. Barlow was with Pittsburgh.

Big Eddie Mazur, formerly with Montreal Royals and Canadiens, is playing on a line with centre Mike Nykoluk and winger Gary Aldcorn, both members of the Canadian junior champion Toronto Marlboros in 1954-55.

Paul Masnick, who has seen service with Montreal Royals and Canadiens and Chicago Black Hawks, will pivot between Gary Edmundson from Cincinnati Mohawks and Al Johnson from Trois-Rivieres, Que., juniors.

A fourth line has centre Len Thornson from the Shawinigan Falls, Que., pro team flanked by local product Jim McKenzie and Dick Bouchard from Quebec Frontenacs junior team.

Almost certain to break into the lineup as soon as he recovers from a severe groin injury is hard-shooting wingman Gary Blaine, last year with Montreal Royals. Blaine was speared by a stick during a workout about 10 days ago.

Irvin Picks Habs

DETROIT (CP)—Dick Irvin, 63-year-old coach who this year went to Chicago Black Hawks after 15 years with Montreal Canadiens, still is backing Montreal to defeat Detroit in the National Hockey League.

He says the Canadiens will finish 10 games in front of the Red Wings this year.

Blaisdell Joins Flyers

DETROIT (CP) — Walter Blaisdell, 22-year-old left winger who was obtained by Detroit Red Wings of the National Hockey League in a trade, will join the Wings' farm team, Edmonton Flyers of the Western Hockey League.

Adams traded right winger Norman Corcoran to Chicago Black Hawks for Blaisdell.

Sports Menu

THURSDAY

HORSE RACING
1.30—Sandown Park, Sidney, 11th day of 14-day racing meet.

WRESTLING
8.30—Victoria Ballroom, opening bout of weekly professional wrestling show.

BOXING DRILLS

Colwood Boxing Club will hold its first workout of the season tonight at 7 in the Children's Hall, Colwood. All last year's members and anyone interested are invited to attend.

BUY YOUR BOAT, ENGINE OR MARINE EQUIPMENT ON EASY TERMS
Take 2 Years to Pay
ANGUS MARINE
2220 Douglas St.

Colorful GARDEN Wheelbarrows
nice and easy to wheel
make your Fall garden clean-up easier!
It'll be the best investment you'll ever make for your garden. Light, yet strong — self-oiling bearings, large rubber puncture-proof tire, rubber grip handles. Top value only
14.25
FREE PARKING
Come in and browse for all your Fall fix-up, paint-up needs.
100% GUARANTEE
Buy with confidence! . . . Every item must please you — or we cheerfully refund your money.
You Always Buy for Less at
CAPITAL IRON & METALS LTD.
1832 Store St. Phone 4-8441 4-2434

What a difference Black Cat quality and freshness make
THE 'BLACK CAT' CORK TIP is of pure natural cork. It adds to your smoking pleasure . . . is waterproof and hygienic . . . it ensures coolness and cleanness.
The cigarette which never varies in quality—and is ALWAYS FRESH!

Newspaper Advertising STIMULATES BUYING

SLEEP AT NIGHT | RELAX BY DAY
Persomnia
for INSOMNIA AND DAYTIME TENSION
TRULY SAFE • NOT HABIT-FORMING
From Druggists: 30 Tabs. $1.20, 12 Tabs. 60¢

FOR ELECTRIC HEATING I CHOSE
ELECTROGLASS
says Mrs. A. Rank
of 3110 Slocan Street, Vancouver, B.C.
THE HOME OF MRS. A. RANK
Completely sealed, shatterproof element. Surface – mounted to prevent wall smudging. Healthful infra-red rays warm people and furnishings directly.
See your Electric Heating dealer
or—
CENTURY SALES LTD.
1029 DOUGLAS ST. 3-5151
VICTORIA, B.C.

NEW 1955 OLDSMOBILE
LAST SHIPMENT
OF FACTORY - FRESH MODELS
a great
WILSON CLEAN-UP
as easy to buy as any of the low-priced cars!
at WILSON'S you can get up to $700 MORE than your car is worth in trade on a new Rocket!
And no monthly payments 'til Nov. 22nd!
BUY NOW and YOU'LL SAVE!
1956 prices will be higher, yet here's your chance to buy a NEW Record-Breaking Rocket Oldsmobile for the same cost as the low-priced cars! Get in on this terrific over-allowance at Wilson's, made possible by a special volume purchase at the Factory!
★ World's most famous and most popular High-Compression Engine!
★ More than a Million Rockets now on the road!
★ Brilliant Performance!
★ Superb Styling!
★ Unparalleled Safety!
★ Dashing Colors!
★ Full G.M. New-Car Warranty!
Compare ANY deal with OLDSMOBILE
Victoria's Busiest Dealer
WILSON MOTORS LTD.
OPEN EVENINGS!
Yates at Quadra CHEVROLET — OLDSMOBILE — CADILLAC 3-1108

Festive Foods

for THANKSGIVING FEASTING

MAKE THANKSGIVING A DAY TO REMEMBER WITH FESTIVE FOODS FROM SUPER-VALU. YOU'LL SAVE MONEY AND STILL ENJOY THE BEST.

SUPER-VALU FOOD STORES

TURKEYS 10 to 16-lb. Weights, per lb. **69c**

HAMS Fully Cooked, Swift's Premium or North Star, lb. ... **65c**

NORTH STAR
COTTAGE ROLLS lb. **59c**

SWIFT'S PREMIUM
SIDE BACON Thick, 1-lb. Picture Pack ..... Sliced Extra **59c**

Prime Rib Roast—Round Steak or Roast Red Brand Beef, lb. **69c**

SUPER-VALU STORES HAVE A FULL SELECTION OF BROILER TURKEYS, CAPONS, CHICKENS, FOWL, DUCKS AND GEESE

OCEAN SPRAY
CRANBERRY SAUCE
Whole or Jellied
SERVE WITH TURKEY OR CHICKEN
15-oz. tins ..... 2 for **49¢**

KRAFT VELVEETA CHEESE
SPREADS or SLICES
2-lb. carton, only ..... **93¢**

★ **Frozen PEAS** Pixie Brand, 12-oz. cartons ..... 3 for **43c**

★ **MINCEMEAT** Nabob, for Delicious Pies, 24-oz. jar **43c**

★ **PUMPKIN** Royal City, Solid Pack, 28-oz. tins ..... 2 for **37c**

T.V. FEATURE OF THE WEEK

STUART HOUSE
ALUMINUM FOILWRAP
In Two Handy Widths
12-inch, 25-ft. roll ..... **33¢** 18-inch, 25-ft. roll ..... **63¢**

BE SURE TO SEE SUPER-VALU'S "The WHISTLER" PROGRAM OVER KVOS EVERY THURSDAY NIGHT AT 9

Prices Effective
THURSDAY
FRIDAY
SATURDAY
OCT. 6, 7, 8
Stores Closed
Monday, Oct. 10th,
Thanksgiving Day

"For Hearty Eating"

Apricots	Calirose Whole, 15-oz. tins	2 for 35¢
Fruit Cocktail	Hunt's, 28-oz. tin	45¢
Peaches	Lynn Valley, 15-oz. tins	2 for 39¢
Niblets Corn	Green Giant, 14-oz. tin	22¢
Peas	Nabob Fancy, No. 2 Sieve, 15-oz. tins	2 for 47¢
Fruit Juice	Nabob Grapefruit, 48-oz. tin	29¢
Tomato Juice	Hunt's, 48-oz. tin	33¢
Instant Coffee	Nabob, 25c Off Deal 5-oz. jar	$1.43
Tea Bags	Gold Cup, pkt. of 100	89¢
Pie Crust Mix	Betty Crocker, pkt.	33¢
Consomme Soup	Campbell's, 10-oz. tins	2 for 37¢
Ripe Olives	Mt. Whitney Large, 16-oz. tin	39¢
Pickles	Lynn Valley Sweet Mixed, 16-oz. jar	27¢
Jelly Powders	Nabob, assorted flavors	3 for 27¢
Napkins	Scotkins, Lunch Size, 88s	2 pkts. 39¢

SUNKIST CITRUS JUICES

Lemon Juice	6-oz. tins	2 for 27¢
Orangeade Base	6-oz. tin	22¢
Lemonade Concentrate	6-oz. tins	2 for 39¢

LIPTON OFFERS

Purple Label Tea	Banded Offer, Two ½-lb. pkts.	$1.15
Beef Noodle Soup	pkts.	2 for 25¢
Tomato Vegetable Soup	pkts.	4 for 49¢

ZERO SOAP
Washes Blankets Beautifully
7-oz. pkt ..... **59¢** 14-oz. pkt ..... **98¢**

CALIFORNIA SELECTED
Brussels Sprouts Crisp, Green, Compact lb. **29c**

CALIFORNIA SELECTED
SWEET POTATOES Medium Size, Washed Ready to Bake ..... 2 lbs. **49c**

IMPORTED RIPE
TOMATOES
Ideal for Salads. Firm, Excellent for Slicing. 14-oz. tube **25c**

LOCAL GROWN SNOWBALL
CAULIFLOWER
Compact Heads, Large Size, each **33c**

IMPORTED
CRANBERRIES Make Your Sauce Now, Cello or Window Box, per package **31c**

OKANAGAN CRISP RED
McINTOSH APPLES Nice Crisp Eating ..... 3 lbs. **39c**

STORE HOURS:
Estevan Avenue — Blanshard Street
Pandora Avenue — Esquimalt Road
9.00 to 5.00—Wednesdays, 9.00 to 12.30
Gorge at Tillicum — Open Every Day
9.30 a.m. to 6.00 p.m.
All above stores open till 9 p.m. Fridays
Estevan and Gorge for sale of Fresh Meats and Groceries
Blanshard and Pandora for sale of only Cooked Meats and Groceries

You'll really enjoy Shopping at SUPER-VALU

TWO WIVES of Mahommed Ali are both personable, attractive women, Pakistan's ambassador to U.S. is seen, top, with Begum No. 1, bottom with Begum No. 2.

THEY'RE BOTH IN NEW YORK

Mohammed Ali's Two Wives Headache for U.S. Brass

NEW YORK — Uncle Sam's protocol experts in Washington are struggling with a new kind of problem for them—the eternal triangle.

The triangle, which involves Mohammed Ali, ambassador from Pakistan to the U.S., became a government problem when Ali's first wife, the Begum Mamida, 36, with whom he's pictured at top, arrived in New York with her two sons. Also in New York were Ali and his second wife, the former Alya Saddy of Edmonton, Alta., with whom he's pictured at bottom.

The whole situation is legal under Moslem law, which permits Ali to have as many as four wives. But polygamy violates U.S. laws. Experts said diplomatic immunity would protect Ali from prosecution under U.S. law, but they were undecided whether to recognize wife No. 1, wife No. 2, or both.

The situation is further complicated by the fact that Washington and New York hosteses know and like Begum No. 1, and feel sympathy with the women of Pakistan in their boycott of wife No. 2.

'Oh, You Take The Blue Road . . .'

ROME (AP)—Talk about your two-tone automobiles. Tinted highways may be next.

The Abruzzi Asphalt Society has announced the road of the future could come in selected colors. Its chemists are experimenting with colored asphalt obtained as a left-over from the extraction of aluminum from bauxite rock.

The stuff would make good, strong highways and might come in variations of red, green, white, brown or yellow, the society said. Beside reducing highway glare, it might be good for telling drivers which way to go. For instance: Follow the red road to Rome and the beige road to Naples.

FAIRLY CLOSE

The Pons-Winnecke comet observed in 1927 was estimated to have come within 3,500,000 miles of the earth.

Vancouver Police 'Good' Says Wismer

Former A-G Defends Force at Probe, Denies 'Arrangement' With Chief

VANCOUVER—It is "constitutionally impossible" for a B.C. attorney-general to interfere with or "protect" a Vancouver police chief, Gordon S. Wismer told the Vancouver police inquiry Tuesday.

Mr. Wismer, attorney-general in the coalition cabinet from 1946 to 1952, denied before royal commissioner Reginald H. Tupper that any protective "arrangement" ever existed between him and Vancouver police chief Walter H. Mulligan.

The commission, inquiring into the administration and conduct of Vancouver's 750 policemen, previously heard testimony that chief Mulligan had split gamblers' graft payments with Det.-Sgt. Len Cuthbert.

Early witnesses said they had heard the chief had "everything fixed in Victoria" to protect himself in case he got into difficulties over gambling payoffs.

"The attorney-general can't help the chief," Mr. Wismer said. "If an attorney-general is silly enough to make such arrangements, it wouldn't do any good."

DOING GOOD JOB

Mr. Wismer said that "as far as I have known, Walter Mulligan is a good police chief and doing a good job."

Mr. Wismer, explaining the function of the attorney-general, said:

"It is constitutionally impossible" for an attorney-general to be of protective assistance to the chief—"he has no control or authority over the Vancouver police force."

"I had, as I have now, the fullest confidence in the police commission at the date in question," Mr. Wismer said.

He was referring to a meeting between himself and Mayor Charles Thompson and police commissioners magistrate Oscar Orr and Judge R. A. Sargent in 1949 concerning rumors of alleged corruption within the force.

THOROUGH INQUIRY

He said he also had complete confidence in former RCMP sergeant Terry Parsloe who cleared chief Mulligan and other top officers following what he said was a thorough investigation in the Vancouver underworld in 1950, ordered by Vancouver police commission.

COMMENDS FORCE

Mr. Wismer said "We have one of the finest police forces in Canada right here in Vancouver," despite the adverse publicity it is receiving.

In the afternoon session magistrate Gordon Scott, former city prosecutor, took the stand briefly to say he knew of no evidence of corruption concerning chief Mulligan other than hearsay.

A new witness, businessman John George Sutherland, admitted subletting seven properties to bookmakers between 1948 and 1951.

The premises included cigar stores, barber shops, confectioneries and a social club. He said although a charter and the fixtures for two locations cost him $10,400, he could not remember the names of parties in the deal.

Maple Leaf Wins

LONDON (CP)—Maple Leaf, the filly with the fickle eye, won the first race of her career on Tuesday.

The daughter of Big Game-Northern Hope, bred by the Queen's Sandringham stud and named in honor of Canada, defeated Miss Muffin by two lengths to capture the Fillies' Plate, a five-furlong event, at Nottingham.

INFANT BODY INSIDE SHARK

HAVANA, Cuba (UP)—Police sought today to establish the identity of an infant whose body a fisherman said he found in the belly of a 600-pound shark caught off the coast of Cuba.

The baby was believed to be about two or three months old.

YOUR NERVES

are not made of STEEL

That's Why
THIS 6 WEEK NERVE FOOD PLAN MAY HELP YOU

Mother and Dad! Look at the strain and noise in an average day. The telephone jars you, the door-bell rings; meals to get, dishes to wash; a noisy office or a machine breaks down. By night your stomach is in knots, your appetite gone. You're human! YOUR NERVES ARE NOT MADE OF STEEL!

If YOU are Tired, Tense, Can't Rest
HERE'S YOUR 6 WEEK PLAN

Get 6 small or 2 large boxes of Dr. Chase's Nerve Food, a 6 week supply for one adult. In just 6 weeks it may mean NEW FORCE, NEW VIGOUR . . . the quiet, steady nerves that go with good health.

Here's Why—Nerve Food contains body-building elements found in Vitamin B1, Iron and other health-giving Minerals. Together they help strengthen your nerves, help you to rest, forget you were ever tired, run-down, feeling miserable. After 6 weeks you must be able to say: "I feel like a new person" . . . or money refunded—get started today.

Dr. Chase's
NERVE FOOD

Dean Leaves $105,000 Estate

HOLLYWOOD (UP) — Actor James Dean, killed in an auto crash, left an estate valued at $105,000, court records indicated today.

The 24-year-old actor, one of Hollywood's fastest-rising stars, was killed Friday when his $7,000 German racing sports car crashed into a sedan 28 miles east of Paso Robles, Calif. Funeral services will be conducted Saturday at Fairmont, Ind., with burial in Marion, Ind., where Dean was born.

Attorney L. Dean Petty Tuesday filed a petition for letters of administration to Dean's estate. The attorney named Carl Coulter and William Gray as the administrators requested by Dean's only heir, his father, Winton A. Dean, 48.

MATHEMATICAL EXPERT

Alexis Clairaut, great French mathematician who died in 1765, wrote his first treatise at age 12.

Cheese from the "good old days"

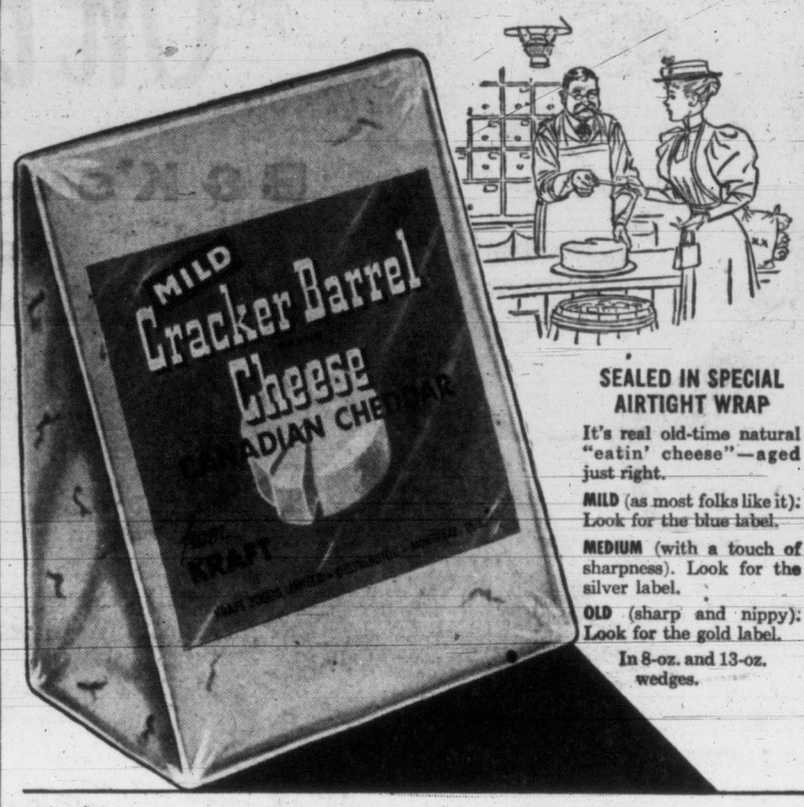

SEALED IN SPECIAL AIRTIGHT WRAP

It's real old-time natural "eatin' cheese"—aged just right.

MILD (as most folks like it): Look for the blue label.

MEDIUM (with a touch of sharpness). Look for the silver label.

OLD (sharp and nippy): Look for the gold label.

In 8-oz. and 13-oz. wedges.

McCALL BROS
The Floral Funeral Chapel

Harmony of setting that bespeaks good taste.

1400 Vancouver St. 4-2012

"Steradent"

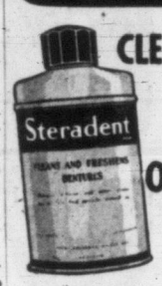

CLEANS and FRESHENS FALSE TEETH
BY SAFE SUPERIOR OXYGEN ACTION!

Removes tobacco and other stains, film, tarnish — gently, thoroughly!

RECKITT & COLMAN (CANADA) LIMITED — MONTREAL

North Star Thanksgiving HAM

famous for its flavor . . .
order yours today.

PACIFIC MEAT COMPANY LTD. • 100% B.C. OWNED

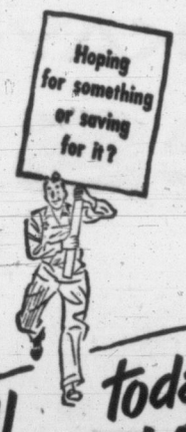

Still today's best buy...
CANADA SAVINGS BONDS*

Here is another opportunity for you to adopt this tried and tested system of saving money.

Canada Savings Bonds never drop in value. If cash is needed you can get back the full face value of your bond, plus accrued interest, anytime—at any bank in Canada. Canada Savings Bonds earn interest at the rate of 3¼% a year.

You can buy Bonds for cash; or if you prefer, the Royal Bank will arrange for you to buy them by regular monthly instalments out of income. The procedure is simple. All forms and full information available at every branch.

THE ROYAL BANK OF CANADA

SCOUT ACTIVITIES

By FREEMAN KING

DISTRICT NOTES: Films of the world scout jamboree will be shown at the Akela council meeting at 8 p.m. Thursday in headquarters, 1034 Johnson Street.

* * *

"Scouting explained" courses were held at Luxton and Centennial groups during the last week.

* * *

Forty scouts turned out for the flag raising ceremony at the Causeway on Sunday for the start of the Community Chest drive.

* * *

District scouter George Bennett gave an interesting talk on the jamboree to the Willows group.

* * *

Plans are being formed to run a district preliminary Akela course in the near future.

* * *

WINDSOR PARK GROUP: "Going up ceremony" was held during the week when Kirk Davis, Danny Hartlen, Dennis Williams, Jan White, Ricky Burgess, Graham Clark and Bruce Crombie went on to the troop. Cubmaster Francis Naish wished them "good hunting." They were welcomed into the troop by scouter Bill McFarlane.

* * *

TILLICUM GROUP: Vernon Coward and Robert Sainsbury were promoted to sixers, and Brent Simmons, Ian McIntyre and Paul Fairhurst were made "seconds." At a going up ceremony Donald Grant, Brian Smedly, Kit Johaneson and Kenneth Piercy went on to the troop and were welcomed by scouter Bob Webb.

Akela Mrs. Johaneson invested Garry Bowles as a wolf cub, and presented Vernon Coward with his second star.

* * *

THIRD VICTORIA GROUP: At the regular group committee meeting plans were made for a parents' night on Oct. 18 when a "going up ceremony" will be held. There will be eight Second Star cubs moving on to the troop. Jamboree pictures will be shown.

The troop held its regular meeting. Dr. Jacob Mostafa, a scouter from Egypt, and Brian Clayson from Toronto were visitors. The patrol leaders and seconds went for a week-end camping trip under their scouter.

At the pack meeting special instruction was given in semaphore. Richard Rhode was welcom 1 into the pack from the Metchosin group.

The Rover Crew held its first meeting with new Leader Jim Smith. Four Squires are expected to move on from the troop in a short while.

* * *

ST. LOUIS COLLEGE: The troop held a patrol leaders' training hike to open the season.

* * *

ROYAL OAK GROUP: Jim Hewitt joined the troop as a recruit. Lashing practice and observation stunts were carried out. Rover Scout John Webb was assisting with the activities.

Parents are reminded of the important meeting of the group to be held on the 12th.

* * *

SIDNEY GROUP: The annual meeting will be held Tuesday, the 11th, at 8 p.m. A talk on the World Jamboree will be given along with films.

* * *

METCHOSIN GROUP: District Commissioner George Barr received the gift of three acres on Kangaroo Road from Mr. J. Anderson on behalf of the Metchosin Scout Group. This will enable them to have a permanent ground in which they can carry out scouting activities. After the ceremony tea was held on the grounds.

* * *

CHINESE GROUP: Akela Winnie Bennett presented Don Louie and Chee Chan with their collectors badge. First Star went to Ron Lim, and Terry Lee was welcomed as a new chum.

The troop held a special stunt evening, using rope to make a commando bridge. During the evening Scouter Dr. Mostafa and Brian Clayson visited the meeting.

Ronny Marr and Ken Yuen have completed their tests for second class.

BALL SCRIBE DIES

PHILADELPHIA (AP) — Stan Baumgartner, veteran baseball writer for the Philadelphia Inquirer, died at his home Tuesday after a long illness.

YOU WILL BE WISE TO USE McColls
PEANUT BUTTER HONEY AND MINCEMEAT
Sold at All Food Stores

Oh Boy!
B & K's done it again for Thanksgiving

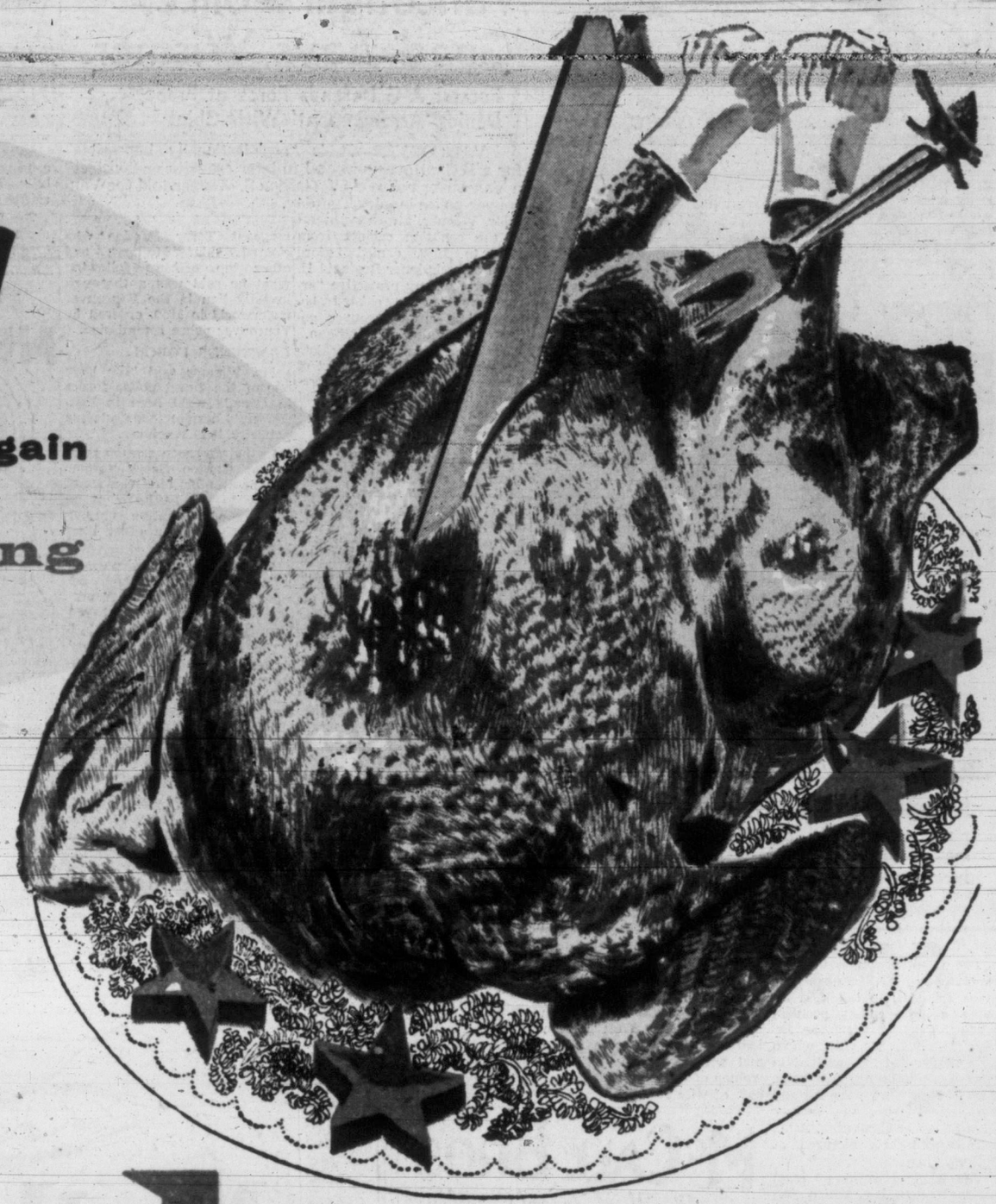

grain-fed
Turkeys
plump and tender
NEW YORK DRESSED
GRADE A 12–18 lbs.
lb. 59¢

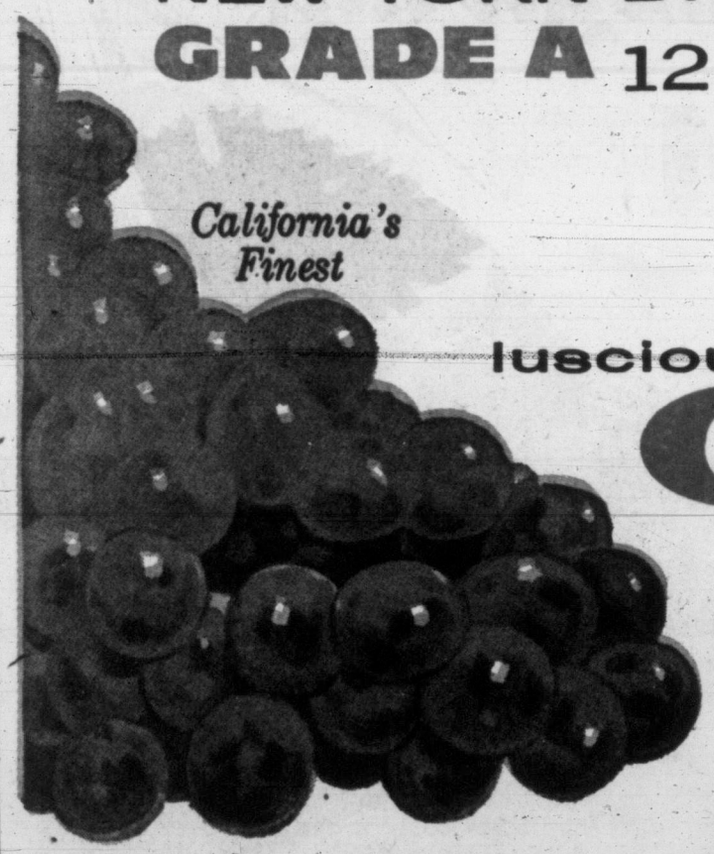

California's Finest
luscious red FLAME TOKAY
Grapes
2 lbs. 19¢

PUMPKIN — AYLMER FANCY, 28-oz. tin ..... 2 for 37c
FRUIT COCKTAIL — AYLMER, 15-oz. ..... 2 for 49c
FANCY PEAS — MALKIN'S, size 4, 15-oz. ..... 2 for 33c
CRANBERRY SAUCE — OCEAN SPRAY, 15-oz. ..... 2 for 49c
FRESH CRANBERRIES — 16-oz. carton 29c

B&K SUPER MARKETS

YOUR GUIDE TO QUALITY BUYING

230 Cook St.
2187 Oak Bay Ave.
1021 Hillside
50 Burnside

Montego bay in Jamaica was a thriving Indian settlement when Columbus visited it in 1494.

Gabriola Has Faith In Millstone Quarry

NANAIMO, B.C. (CP)—Gabriola Islanders' hope that demand for their millstones, once shipped all over the world, will some day be renewed.

Logs have to be chipped or ground into small pieces before being processed into paper. There are two methods, one chipping by huge knives and the other grinding, and these grindstones once were quarried from a sandstone deposit on Gabriola island in the Strait of Georgia.

W. H. Coats, long-time Gabriola resident, said recent tests had convinced him that use of the sandstone was superior to knives.

The massive stones were quarried from solid rock, put on an immense lathe and finished to the proper size. Holes of about 10 inches diameter were bored through the centre so that the stones could be mounted on shafts in the pulp mills.

Mr. Coats said about 1,000 of these millstones were shipped for about $500 each.

Residents hope also that another island product — diatomite—may prove profitable. It was formed eons ago by skeletons of infinitesimal fresh water organisms. When crushed it makes an excellent filter for industrial purposes and, when compressed, becomes a suitable insulation.

Now the deposit is covered by a lake and steps are being made to drain off the water.

Gabriola also has many tons of shale suitable for manufacture of fibre brick.

Pioneer Dies

DUNCAN (CP)—Matthew Allard, 85, a native of Duncan and a resident here all his life, died in King's Daughters' Hospital. He was the first white child baptised in the old stone church. Well known as a prospector and trapper, he had made his headquarters for many years at Terrace, B.C.

HISTORIC HALL

Westminster Hall at London, England, was built for King William Rufus in the 11th century.

Island Digest

YOUNGEST PLOWMAN in Duncan match last year was Harold Barton, 13, of Old Koksilah Road, who placed second in class. He will have tractor and plow ready for match Saturday. (Flett Studio photo.)

Annual Plowing Competition Saturday at Cowichan Bay

DUNCAN — Second annual plowing match sponsored by Cowichan Agricultural Society will be held Saturday at Riverside farm, Cowichan Bay.

Official opening is set for 1.30 p.m., and Agriculture Minister Kenneth Kiernan has been invited to conduct the ceremony.

There will be special prizes for the best crown and best finish in each class, and the Handen Farm shield will go to the entry with highest aggregate score.

Plowing will begin at 10.30 a.m., and contestants must finish their lands by 4 p.m. or risk disqualification. There must be six visible rounds completed by noon, or five points will be deducted from the aggregate score.

There will be classes for boys and girls, horse plowing, Indian horses, tractors with plows mounted, tractors with plows trailed, a special class for businessmen, and for single, two-furrow, and three-furrow plows.

A. Stevenson, Fairbridge farm, chairman of the society's match committee, said he has an entry from William Deeble, veteran Chilliwack horse plowman, who will bring a team to Duncan for the contest.

Bill Reid and Jack Brown, Duncan, will judge the horse plowing. Tractor judges will come from the mainland.

Lunch will be served on the grounds, with free meals being supplied to all competitors.

CD Exercise Will Test Nanaimo As Reception Centre For 1,200

NANAIMO, B.C. (CP) — An imaginary 1,200 persons will arrive here Oct. 22 and 23 during a provincial civil defence study forum to test the city as a reception centre. Actually there will only be 80 persons from various civil defence points on Vancouver Island.

The 80 visitors will be used as "guinea pigs" during the two-day forum, and will be treated by the Nanaimo civil defence welfare branch as evacuees, being fed, clothed, and generally treated for shock and other wounds suffered in an air attack.

Vancouver Island areas will be represented by delegates from Victoria, Sidney, Central Saanich, Sooke, Metchosin, Ganges, the Albernis, Qualicum, Courtenay, Duncan, North Cowichan, Lake Cowichan and Campbell River.

Following the opening exercises Oct. 22, there will be a description of the Victoria target area and discussions.

The afternoon program will be taken up with a description of the Victoria mutual aid area and again discussions of various problems.

On Saturday evening the welfare branch will go into action and receive the delegates at the John Shaw school, where a reception centre will be set up, and the visitors treated as evacuees.

Program for Sunday, Oct. 23, will deal with health services, and the plan for expansion of a specific hospital; organization of warden service in a specific community and specific roles it will play in the solution of various problems.

Final plans for the forum were made at a meeting Monday of the Nanaimo civil defence unit.

AROUND AND ABOUT

With Jo Healy

It doesn't matter how hard I try to overcome my lofty but low opinion, or in what open-minded state I resolve to be fair about the thing, I continue to consider television a crashing bore. A snare and a delusion. A purveyor of rubbish, purloiner of pleasant sociability and a despoiler of family life. So there.

The snare is cannily devised by enthusiastic spectator participation. The initiate is lured to the dimly-lit room, shushed to silence, tripped by a tangle of bodiless legs to fall heavily into the nearest vacancy. The promise of the most superlative program ever drags itself from the depths of the silver screen. The show is begun. But so is the disillusionment. The overrated entertainment is inevitably valueless as such.

The long, stimulating sessions of heated discussion, the gay evenings of rollicking bridge (that is the kind we played), the friendly banter overriding the serious argument, and the tension of a slam bid in a minor suit, have been replaced by the long tedious torment of TV.

The kids are ordered to bed and protest. They grumble and the parents grump, and the day of the pleasant goodnight steps into the past along with the bedtime story and the hilarious pickaback to bed.

Sure, I'm a television bum. Of course I'm exaggerating. And when, with insidious stealth, the idiot medium invades this house, I'll be as silly about it as the rest of the world. But be darned if I have to like it.

★ ★ ★

Nine years ago, when Old Murphy the Springer was a mere infant, there was built for him a sturdy, comfortable home beside the woodshed. Architecturally, it had the lines of conventional canine housing. It was straw-bedded and cosy. But Murphy preferred the draughty space of the adjacent building and spent his night in the sawdust bin. When sawdust was replaced with oil, an old cardboard carton or shredded newspaper served for a mattress. So we were taken aback to discover that he had torn up a complete and unread newspaper in his designated home the other night, and, with proprietary snarls, defied invasion. The reason? A baby addition to the family—10-week-old Toge (long "e")—a rambunctious young golden Labrador, who weeps bitterly in the woodshed at bedtime. Murphy looks on her with grandfatherly disdain, speaks severely deep in his throat when she wants to romp, and obviously feels that he's in the doghouse now.

Nanaimo Girl Studying for MD Degree

A UBC graduate and Nanaimo resident, Bernice Adeline Logan, is now a first-year student at the Woman's Medical College of Pennsylvania in Philadelphia.

Bernice, who graduated from the University of British Columbia in 1951, is the daughter of Mr. and Mrs. Joseph P. Logan, 403 Milton street, Nanaimo. She attended John Shaw high school in Nanaimo before receiving her degree of Bachelor of Science in pharmacy from UBC.

DEEP-SEA SHIPS IN PORT

Victoria—Ss. Myrto, Tobon, Suva.

Cowichan Bay—Ss. Okeanis.

Texada—Ss. Simoa.

Campbell River — Ss. J. B. Waterman.

Alberni—Ss. Pitsa H., Snosaga.

Scotland's Favourite Son

JOHNNIE WALKER

Fine Old Scotch Whisky

Available in 26⅔ oz. and 13⅓ oz. bottles.

7-5

This advertisement is not published or displayed by the Liquor Control Board or by the Government of British Columbia.

GO ALONG WITH THE AIR AGE!

Canadians are among the most air-minded people in the world. They get around — go distant places — and want to get there *fast!* Your TCA Skyliner takes you anywhere in a matter of *hours* instead of days. It's the modern, clean, comfortable, *thrifty* way to travel. *Phone now for speedy confirmation of your space.*

FLY TCA

SEATTLE
3 flights daily—only 50 minutes
First Class $4.65

VANCOUVER
15 flights daily—only 30 minutes
First Class $4.60

EDMONTON
2 flights daily—only 4¼ hours. First Class $53.55
Tourist $43.60

SASKATOON
2 flights daily—just over 5½ hours. First Class $76.55—Tourist $61.60

WINNIPEG
5 flights daily—inly 5 hours. First Class $94.55
Tourist $76.60

★ NO TIPPING. ★ NO EXTRAS. ★ YOUR AIR FARE GETS YOU THERE.

See your Travel Agent or Phone TCA at 2-5141, 900 Government St.

TRANS-CANADA AIR LINES

SAVE 20%
on these
ELGIN WATCHES
OCTOBER "BEST BUYS"

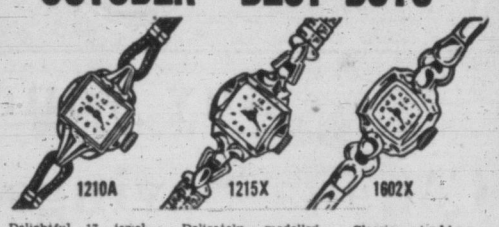

1210A — Delightful 17 jewel beauty—Reg. $39.75. "Best Buy" Price $31.80 — Save $7.95!

1215X — Delicately modelled with expansion bracelet. 17 jewels. Reg. $52.50. "Best Buy" Price $42.00 — Save $10.50!

1602X — Classic styling—matching exp. bracelet. 17 jewels. Reg. $65.00. "Best Buy" Price $52.00 — Save $13.00!

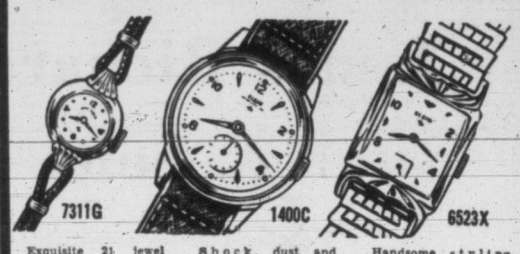

7311G — Exquisite 21 jewel Lady Elgin. Reg. $89.50. "Best Buy" Price $71.60 — Save $17.90!

1400C — Shock, dust and water resistant. 17 jewels. Reg. $42.50. "Best Buy" Price $34.00 — Save $8.50!

6523X — Handsome styling sturdy construction. Reg. $65.00. "Best Buy" Price $52.00 — Save $13.00!

7 OTHER BEAUTIFUL MODELS TO CHOOSE FROM WITH SAVINGS UP TO $30.00

Come in and see our complete selection!

HURRY! Sale Ends October 31!

Choose Now for Christmas

While the selection is complete. As little as $1.00 will hold your watch.

EASY TERMS
No Carrying Charges
Every Watch from $40.00 Insured Free for One Year Against Loss or Theft.

ROSE'S LTD

1317 DOUGLAS ST. JEWELLERS

Solution:
A bank loan

You may need extra cash for doctors' bills, for house repairs, to save on a season's fuel supply —or for any sound reason. Don't hesitate—see the bank about it. It's the natural thing to do.

The chartered banks, through inexpensive personal loans large and small, make it possible for people to meet pressing needs or take advantage of bargains. At any branch, you can count on consideration, courtesy, privacy. It is a simple matter to arrange a loan, repayable out of income in instalments that suit your convenience.

The local branch of a chartered bank not only provides personal loans but many other banking services of value to everyone in the community.

Only a chartered bank offers a full range of banking services, including:

SAVINGS ACCOUNTS
Keep your money safe; pay you steady interest; encourage the habit of thrift.

TRAVELLERS CHEQUES
Protect you against theft or loss of cash. They are readily negotiable anywhere.

LETTERS OF CREDIT
For travellers on extended trips, or to finance business transactions at a distance.

HOME IMPROVEMENT LOANS
For repairs, alterations or additions to your home.

THE CHARTERED BANKS SERVING YOUR COMMUNITY

ART KNAPP TOYS

Crystal Garden Sale
2 DAYS ONLY
THURS., Oct. 6
FRI., OCT. 7

The Crystal Garden Is Loaded to the Roof.
All New Stock
10,000 TOYS
All Toys Being Sold at Landed Cost
This Is No Sales Gimmick But a Genuine Offer From Art Knapp

SAMPLE SAVINGS
Walking, Talking Dolls, 24" $5.35
Games, Parchesi, Snakes and Ladders, etc. each 12¢
Crayons, 1 dozen boxes in carton 56¢
Lloyds Chemistry Sets, reg. 2.25. Sale $1.34
Giant Tops, reg. 99c. Each 66¢
21" Top Quality Pandas, all colors $1.95
Tractor Trailer, wind-up hook, each 45¢
12 Miniature Cars and Trucks in carton, all-metal rubber tires, dozen $1.35
Balloons 6 for 10¢
(4 packages to customer)
21 Choice Christmas Cards in box with envelopes 66¢

Notice — This two-day Crystal Garden sale is a bonus to our customers. Come down and shop and price and buy at landed cost.

ART KNAPP
Crystal Garden Sale

The most famous sock in the world

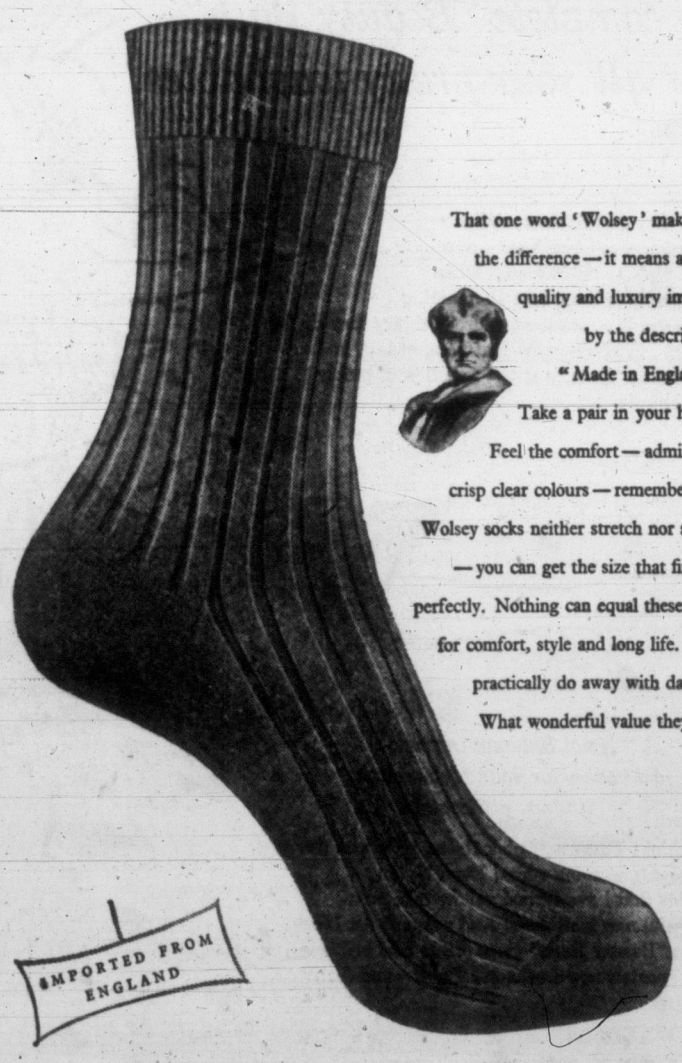

That one word 'Wolsey' makes all the difference — it means all the quality and luxury implied by the description "Made in England". Take a pair in your hands. Feel the comfort — admire the crisp clear colours — remember that Wolsey socks neither stretch nor shrink — you can get the size that fits you perfectly. Nothing can equal these socks for comfort, style and long life. They practically do away with darning. What wonderful value they are!

Wolsey Cardinal 'N'

anklets $1·25 | long socks $1·50

TOMMY BERGIN DIES

LEWISTON, Maine (AP)—Thomas Tommy Bergin, 65, a widely-known lightweight boxer in the early years of this century, died Tuesday. He had been blind for many years.

SILVER JUBILEE

Haile Selassie was crowned Emperor of Ethiopia on Nov. 2, 1930.

Surgery for Mack

PHILADELPHIA (UP) — Connie Mack, 92-year-old former owner-manager of the Philadelphia Athletics, will undergo an operation today to speed healing of his fractured right hip.

Dr. Illarion Gopadze, Mack family physician, said the surgery will be performed at Presbyterian Hospital, where the grand old man of baseball is reported in satisfactory condition.

Municipal Watch Dogs Sitting in at Ottawa

OTTAWA (CP) — Canadian municipalities are managing to have a voice—although an indirect one—at this week's fiscal conference of federal and provincial governments.

A score or more of representatives of the third, local level of government in Canada are sitting in as members of provincial delegations.

The talks here have as their main aim the reallocation of tax income among the two senior levels of government. Municipalities, whose responsibilities and tax fields are spelled out by provincial laws, are looking to this conference as the first step in improving their own lot.

Municipal representatives are armed with a memorandum prepared by the Canadian Federation of Mayors and Municipalities. Although they cannot speak from the floor, their aim is to present a common viewpoint to the provincial premiers at Caucus meetings of provincial delegations.

George S. Mooney of Montreal, executive secretary of the Mayors Federation, said in an interview that this is the first time there has been municipal representation at federal-provincial conferences.

"We regard it as a step forward of great significance," he said.

The federation does not expect that any agreements to come out of the conference will spell out a new fiscal deal for municipalities. But it hopes the position of the provinces will be improved and later reflected in provincial-municipal dealings.

IKE'S NURSE—Army nurse Lieut. Lorraine P. Knox of Webster, Mass. (above) has started to read daily to President Eisenhower in Fitzsimmons Army Hospital in Denver. Nurse Knox is one of team of nurses and four doctors on duty at President's bedside.

IWA, Engineers At Odds on Strike

Woodworkers Will Ignore Wage Dispute Between Mill Men and Management

VANCOUVER (CP)—A strike vote being taken currently by 170 engineers in 22 B.C. sawmills will be ignored by the 32,000-member International Woodworkers of America (AFL-TLC).

The IWA today issued thousands of leaflets declaring its stand on the dispute between the International Union of Operating Engineers (AFL-TLC) and sawmill operators.

"The IWA will not enter strike action in any form without prior consultation and ratification by the membership," the leaflet states.

"The IWA will ignore any strike ordered by the operating engineers in the circumstances they have created," says the statement, and accuses the engineers' union of "claiming the right to throw IWA members out of work without reference to their will."

An IWA official said the policy would leave the engineers helpless against any non-union attempt to operate mill powerhouses in a strike.

The engineers have rejected a conciliation board report awarding them pay rates recently negotiated in the IWA master coast contract.

Victoria representative of the engineers, Edward Callan, said Tuesday that he is confident the vote will be for strike action. Voting in four Victoria mills concerned was completed Tuesday.

Mr. Callan said if the vote is to strike, then the union will meet company negotiators on any compromise and make every effort to avoid work stoppage. But if work does cease in the powerhouses, he pointed out that there would be no steam power to operate mills.

"I have every confidence, no union member, regardless of affiliation (CCL-TLC) will cross any picket line."

The four Victoria mills concerned are Moore Whittington, Smith Cedar Products, Crowe, Gonnason Ltd. and McCarter's Shingle Mill.

PRIMITIVE WEAPON

The halberd used by soldiers in the 15th century was a combined spear and axhead on a long staff.

'Jackie' Engaged

TORONTO (CP) — Jackie Macdonald, 22-year-old Canadian woman shot put star, announced her engagement Tuesday to Bill Eckersley, 22, of Petersburg, Ont.

'Ridiculous' to Ask Vote On Fluorides Says Dentist

VANCOUVER (CP)—A proposal by city council to present a plebiscite on fluoridation of Vancouver's water supply was described Tuesday as "ridiculous" by the president of the American Dental Association.

Dr. Daniel F. Lynch of Washington, D.C., said at a press conference it was "ridiculous to ask the people to vote on a scientific question of which they have little knowledge."

Dr. Lynch came here to address the Vancouver and District Dental Society. He described fluoridation of public water supplies as "one of the greatest public health measures of our time."

But if the city was bent on presenting a plebiscite, he said it was the "obligation of city council to present the people with the facts . . . before any vote could be taken."

Island Cadets Planning Combined Ops

Sea and army cadets of lower Vancouver Island take part this week-end in combined operation, "Little Tempest," in the area bounded by Geona Bay, the region to the bay's north, and Sansum Narrow.

Lieut. Cy Burley will head the "home" forces, 55 cadets and officers from the 119th battery, and cadets from Sea Cadet Corps Cougar, and Admiral Mainguy Corps of Shawnigan Lake and Duncan.

The "enemy" forces, 30 cadets from Rainbow Corps in Victoria, will be under command of Lieut. Cmdr. T. A. Dando.

Senior referee will be Lieut. Cmdr. D. H. Tye, RCN.

The scheme starts at 2 p.m. Saturday and will finish Sunday afternoon.

PIONEER TANKS

The first British military tanks used on the Somme in 1916 had a top speed of four miles an hour.

Established 1857

Buy your Canada Savings Bonds at James Richardson & Sons

Serving Investors across Canada

1150 Government at View, Victoria
Telephone 4-1138

TIME TO INSULATE!
CHOOSE
GYPROC
EVANS COLEMAN & JOHNSON BROS. Limited
900 Wharf St., 3191 Douglas
2-8121

FREE delivery
bottled BEER
Phone 4-4179
25c PER DOZEN PAID FOR EMPTIES. PLEASE HAVE THEM READY WHEN THE DRIVER CALLS. 5

This advertisement is not published or displayed by the Liquor Control Board or by the Government of British Columbia

IN THE HEART of downtown Seattle
HOTEL MAYFLOWER
4th and Olive, on U.S. 99
200 tastefully furnished guest rooms, all with private bath, in the heart of shopping, theatre and business district. Singles from $5.00.
For reservations call SEATTLE, El 8700 or your travel agent

Hugh Carbery SAYS—

If you should die, could your wife pay off the mortgage? Or continue the payments? Our Mortgage Redemption Plan will give your family a home to live in, instead of a mortgage to pay.
Let's talk this over.
HUGH CARBERY, 307 Jones Bldg.
Phone 3-4136
Dominion Life Assurance Co.
R. N. E. HARRIS, C.L.U.
District Manager
307 JONES BLDG., VICTORIA

IT'S NEW!.. IT'S PINK!.. IT'S PERFECT!
NEW PINK Ivory Flakes
NEW! Pink Ivory Flakes
So petal-soft . . . so delicately scented . . . it's a complete "Beauty Bath" for all your pretty washables!
Here they are! Sheerest flakes of famous Ivory mildness—now petal-pink, petal-fragrant! When you see them burst into shimmering white suds . . . see the wondrous things they do for fabrics . . . you'll know that here, at last, is a complete "Beauty Bath" for all your pretty washables!
Petal-softness for lingerie . . . woollens . . . baby clothes!
Never have your precious clothes been softer to the touch . . . your sweaters, blankets and baby clothes fluffier! New Pink Ivory Flakes leave clothes softer than any detergent can—petal-soft, petal-fresh!
Now! Shimmering new whiteness for your Nylon slips, blouses, petticoats!
Just think! These new pink flakes get white things gleaming, glistening white! Even Nylon curtains that have turned yellow take on a wonderful new whiteness! And colours? An Ivory Flakes "Beauty Bath" gives prints new brilliance, dainty pastels new freshness! Try it—and see!
Petal-softness for your hands!
You'll want new Pink Ivory Flakes for the better things you wash by machine, of course. But when you do your Nylon hose or an extra-special slip or blouse in basin or tub, your hands will tell you how baby-mild these new flakes really are—Ivory mild, Ivory pure!
A Beauty Bath for all fine wash —by hand or by machine!
NEW Pink Ivory Flakes
99 44/100% PURE

DOUGLAS AT FISCARD
Hudson's Bay Company
INCORPORATED 2nd MAY 1670
Thursday Store Hours: 9 a.m. to 5 p.m. Dial 3-7111
Sidney, Keating, Cobble Hill, Duncan and Sooke, call Zenith 6040, toll free

NEW! Completely colorfast English brocades in eight fresh colors for new decorating interest . . . 48"
48 inches wide.
Cotton brocade, yard, 2.95 and 3.95
Rayon brocade, yard, 2.50
Eggshell, russet, gold, green, rose, toast, aquamarine and yellow . . . Here is a fresh, new material that is guaranteed against fading for the life of the fabric . . . When these drapes have been made up they give your room a look of great elegance combined with a new decorator touch that adds new interest and glamour to furnishings and accessories. You'll find that the drapes, richly heavy, will hang perfectly, provide a perfect foil to the color and decorations in your home!

The Hudson's Bay Company's experienced staff will make you drapes you'll be proud to show.
For only 10% down
(minimum purchase $15—minimum down payment $5) of both the material cost and the labor, you can enjoy glowingly beautiful drapes in your home—guaranteed by the long experience and careful supervision of the drapery staff at the Hudson's Bay Company.

Double-purpose casement cloth for drapes or lining!
50" wide, yard 1.95
Rich, glowing colors that add new interest to any room in softly draping cotton casement cloth, ideal for actual drapes or perfect to line drapes with. You'll find that the colors will not fade, will last the life of the cloth. Choose your material for needed drapes now from this lovely selection of colors: green, blue, russet, pink-rose and deep rose.
HUDSON'S BAY COMPANY, draperies, 4th

In Victoria, it's the HUDSON'S BAY COMPANY — first with the newest!

Local News
Women's Pages
Classified

Victoria Daily Times

Second Section
Pages 13-24

VICTORIA, B.C., WEDNESDAY, OCTOBER 5, 1955

TRAINING HERE UNDER NATO AUSPICES are Belgian naval cadets Rene Francois D'Hollander, 19, of Brussels (left) and Amede Francois Claus, 20, of Ghent. Before returning to serve in the Royal Belgian Navy, they will train for two years with the RCN here, the first year at HMCS Venture. They are the first Belgians to enroll at Venture. (National Defence photo.)

BETWEEN TIMES

By MONTE ROBERTS

No doubt you can hardly wait to hear my secret recipe for ensuring a Brooklyn win in the recently-concluded World Serious.

It is a very simple recipe indeed.

On Friday, after the bums had lost the first two games, there appeared in this space a derogatory remark indicating they were not even worthy of the name "ballplayers."

So, with the express purpose in mind of making a dope out of me, the Dodgers rushed out and won the series.

Never underestimate the power of Between Times. Our circulation in Brooklyn may be limited, but it is influential.

A constituent who signs himself "Your Esteemed Partner" has an interesting proposition which is worthy of serious consideration.

A recent column about a gentleman who liked to save time inspires "Partner" to suggest a time savings bank. "Partner" points out there are so many time saving devices on the market these days, something constructive should be done with the time thus saved.

As it is now, he believes the time saved is wasted, disappearing in little driblets of seconds and minutes, instead of being used sensibly in larger blocks of hours and days.

"If we started a time savings bank," he writes, "Time savings deposited would soon mount up, if saved regularly.

"The time thus saved in your time savings account could then be drawn out, in sufficient amounts to be used for fishing trips, golf, swimming, yachting, extra weeks of holidays, days off during sickness, talking over the back fence, chatting with friends when you should be at the office, and in thousands of other useful ways.

"Housewives, when overwhelmed with morning chores, could draw out a couple of extra hours time for use right then, and re-deposit from an un-busy afternoon.

"I suggest you could find time to be manager of the bank, and naturally your remuneration would be in the form of time. Just think of how many hours you could be sitting on top of the dog-house reading Between Times instead of being IN it for writing Between Times."

It appears to me "Esteemed Partner" has something there, although I'm not sure what.

I'll think it over when I have time.

TOPICS OF THE TIMES

H. A. Egeland, 1015 Chamberlain, reported to city police today theft of two hubcaps from his car while parked in a lot next to Royal Theatre overnight.

* * *

There will be no letter carrier service in Greater Victoria Monday, Thanksgiving Day, it was announced at noon by the post office. Wicket service will be available from 10 to 12 noon and the usual special delivery and receipt and dispatch of mails will apply. Street letter boxes will be emptied in the evening only. Public lobby at the post office closes at 6 p.m.

* * *

Publicity commissioner George I. Warren returned to his desk briefly today after a two-week illness. Mr. Warren has been confined to bed with a virus ailment.

* * *

Plea for return of a wallet lost somewhere on downtown streets Tuesday was made today by Mrs. John Meulblock, 898 Front Street. The wallet contained personal papers and documents which are impossible to replace. Mrs. Meulblock's phone number is 5-1146.

* * *

Results of the duplicate bridge session, Oct. 4, at the Business and Professional Women's Club, 904 Government, follow:

North-South: Mrs. Elizabeth Warren and Leslie Stewart; Michael Bruce and Otto Lleesment; Mrs. Ethel Cleworth and William Simpson Balkien; Mrs. Lillian Tattersal and Miss Laura Tingley. East-West: Mrs. Joan Williams and Charles Gleworth; Frank Artlett and Dr. Jack Patterson; Mr. and Mrs. Eric Druce, and Mr. and Mrs. S. A. Duprau.

The Victoria and Esquimalt Lions Club have resolved to give $2,500 to the B.C. Society for Crippled Children towards purchase of a bus for transportation of palsied children.

It has not yet been decided whether the bus will be used in Victoria or the Vancouver area.

At the Victoria Lions' meeting Friday noon in the Empress Hotel, member Harold McWilliams will speak on his recent trip to Europe.

* * *

Members of the Royal Schools of Music Association were entertained by one of their members, Malcolm Hamilton, at his home, 1070 Southgate Street, recently. Following the business meeting, Mr. Hamilton played a recording of his recent harpsichord recital, which had been a successful presentation at the University of Wasington, from which Mr. Hamilton recently graduated with a BA degree. It was decided to sponsor the young artist in a concert in the near future.

Next meeting will be held November 1 when D. B. Daddes will be guest speaker.

* * *

A naval rating, Robert Gold, was fined $25 and $3.50 costs when he pleaded guilty Tuesday in Colwood RCMP court to a charge of driving without a licence.

* * *

Charge of careless driving resulted in a fine of $50 or seven days in jail for Jacobus F. Brewker, 3101 Tillicum, when he pleaded guilty in city police court today.

Court was told the accused went through a stop sign Sept. 26 on Niagara at Government and was involved in a two-car accident. Total damages were $550.

* * *

Victoria has a weather "breather" today.

The storm disturbance and rain of Monday gave way to brilliant sunshine and what the weatherman terms "a normal fall day." But come tonight, another batch of loaded clouds are expected to empty over the area, with skies clearing in the afternoon Thursday.

Temperature was expected to hit about 60 degrees this afternoon, with about the same temperature expected for Thursday.

NAVAL SHIP MOVEMENTS

On Exercise "Full House" in Georgia Strait, returning Oct. 15: Destroyers **Athabaskan, Cayuga**; frigates **New Glasgow, Stettler, Jonquiere, Ste. Therese**; mine sweepers **Comox, James Bay, Fortune**; coastal escorts **Brockville, Digby**; auxiliary vessels **Dundurn, Billow, Heatherton.**

PTA Seeks Traffic Control

Tolmie Group Fears Highway

A self-operated traffic light similar to that at Burnside-Trans-Canada highway intersection has been suggested by a group of Tolmie PTA parents for the Boleskine and Harriet intersections with the highway.

Parents have expressed concern for the safety of primary grade children crossing at the intersections in view of the consistently heavy traffic on the new highway outlet north from the city.

Another group is suggesting construction of an overpass to permit safe crossings for children.

It was generally agreed that students of the regular safety patrols could not be expected to guide smaller children across the highway after 3.30 p.m. because of detentions and their own extracurricular activities.

Funeral Friday For Pioneer Of West Coast

Funeral services will be held at Sands Funeral Chapel, Sidney, Friday at 2 p.m. for Mrs. Arvilla Meyer, long-time resident of Vancouver Island's west coast.

Born in Everett, Wash., she came to British Columbia in 1922, and for years lived at Winter Harbor, just 25 miles south of Cape Scott, where she was known affectionately as "Grandma."

She died Tuesday in St. Paul's Hospital, Vancouver, after several years residence at Hatzig Island in the Fraser Valley.

Surviving are her husband, Conrad, at home; two daughters, Mrs. J. F. Hillis, Minstrell Island, and Mrs. H. Horth, Sidney; six grandchildren and four great-grandchildren; a sister, Mrs. Winnifred Christy, Fulford Harbor, Salt Spring Island; and a brother, Charles Condit, in Everett.

DOG'S LIFE GREAT HERE

Victoria has gone to the dogs. Exactly $1,135 worth.

The SPCA put on a drive six days ago to raise $550 to meet operating expenses and cover kennel runs, but animal lovers here have nearly doubled drive objective returns.

While there was one donation of $300, another for $100 and a third for $75, most of the money came in silver from people who just like dogs.

SPCA inspector Edward Hayward said he had received "piles of letters, from magnificent people," but he pointed out all money received can certainly be used for SPCA work in the area.

Three Cars Bashed By Upset Iron Load

An estimated $750 damage was caused three cars Tuesday at Black Ball ferry wharf when tons of angle iron broke loose from a Heaney's trailer and crashed over a railing and retaining wall.

Nobody was injured in the freak accident.

Damaged cars were owned by Herbert Fulthorp, 3406 Doncaster, Fred Fisher, 3178 Qu'Appelle and Ted Boulden, 3712 Palo Alto.

Cathedral Pulpit in Wraps

An elaborately decorated hand-hewn English oak pulpit for Christ Church Cathedral, has arrived here and will be installed in place of the present pulpit sometime within next fortnight, under supervision of Canon Edward P. Laycock, former Archdeacon of B.C. He was consulting architect during earlier cathedral construction, and un-wrapping of pulpit will await his release from hospital here, expected next week. The pulpit, shown with Reg Dove, superintendent for architects Wade, Stockdill and Armour who are completing west tower, is resting in south-west cathedral porch. (Times photo.)

Cook Fined $150 In Navy Food Theft

A navy cook was fined $150 or three months in jail at a special sitting of Esquimalt police court today on a charge involving theft of food stores from HMCS Naden.

Paul Tate, 23, 1418 Stanley, was accused of stealing merchandise over $50 value, property of Her Majesty the Queen, between June 1 and Oct. 3.

The rating elected for trial in police court and pleaded guilty.

In imposing sentence, Stipendiary Magistrate A. I. Thomas said: "I don't want to see the man go to jail as it isn't the proper approach. If he goes to jail he will be discharged (from the navy)."

The magistrate also noted the accused was a young married man.

HEAVY FINE

Prosecutor T. P. O'Grady said he had no instructions to press for a jail term in the matter, and asked that if a fine was to be imposed that it be substantial.

The charge involved theft of 46 various articles in bottles, packages and can. Value of the goods was about $93.

RCMP Corporal Reginald Blackmore testified he and Corporal D. G. Rogers searched the home of the accused and found the goods in a basement of the residence.

300 VARIETIES

Mushroom, Fungi Display Opens at Museum Oct. 20

More than 300 different types of mushrooms and fungi will go on display at the Provincial Museum on Oct. 20, but they won't be the "eatin' variety."

The mushrooms will be all life-size imitations carved of wood and wax or made from clay, and they will be shown in the largest exhibition of its kind ever held in the province. They will range in size from microscopic forms to giant puffballs which weigh up to 20 pounds.

The display will include a mushroom collection donated to the University of British Columbia by wealthy 64-year-old Czechoslovakian immigrant Leon Koerner, former president of the Alaska Pine Company, who recently gave $1,000,000 to education, charity and culture in British Columbia.

The mushrooms in this collection are all carved from wood and hand painted and look exactly like the real thing. Some of the individual pieces would make excellent ornaments.

Other attractive collections will be a group of mushrooms made of clay by Mrs. J. O. Madison of Port Angeles, and wax exhibits of Mrs. Lillian Sweeney of Victoria.

Dr. Adam Szczawinski, museum botanist, said the exhibition will also include mushroom paintings by W. B. Anderson of Victoria, and a display of common garden plants and tree diseases.

ANTI-BIOTICS

The object of the exhibition is to show the public the economic importance of fungi which is responsible for the production of anti-biotics in medicine. And in nature, fungi plays the important part of getting rid of dead bodies of plants and animals through the process of decay.

The mushroom in many ways is a strange plant, according to Dr. Szczawinski. It has no roots and no seeds. It reproduces by means of spores which are released in the air by billions. These sometimes fly across continents before settling down on a suitable spot.

New Talent to Highlight 'Her Ladyship' Operetta

Some fresh new talent will be revealed Friday night when Victoria Light Opera Company stages "Her Ladyship" by Winifred Lugrin Fahey at the Victoria Theatre Guild's Langham Court Theatre.

Prominent in this galaxy, mezzo soprano Jean Arber will be making her debut as a singing actress. Mrs. Arber, known to a wide circle of friends in Victoria as the former Jean Sinclair, is daughter of Mrs. A. C. Sinclair, Cook Street, and the late Dr. Sinclair.

JEAN ARBER

Story of "Her Ladyship" takes place in eastern Canada at an early period and concerns a young lady destined to marry an elderly man while being in love with a young one.

Other principals singing the tuneful solos, duets and ensembles, include Vanessa Lax, soprano, and Sidney Parker, tenor.

Ken Bostock, well-known Theatre Guild actor, will be essaying his first singing role. Rachael Bogart will appear as the delightful and lively "Mrs Treffusis," and Louise DeBick, a CBC actress, as the Negro mammy.

The production will be presented Friday and Saturday. While the Saturday house is nearly sold out, there are a number of tickets available for Friday. Information can be obtained by phoning 2-6898. Proceeds will go to charity.

Citizens Demand Junkyard Curb

'Unsanitary, Dangerous' Say Residents of Queens

A full-scale fight against "unsanitary and dangerous" junkyards in Victoria loomed today at City Hall.

The situation came to a head when 71 residents of Queens Avenue and district demanded the city call a halt to the nuisance.

The residents signed a petition aimed mainly at the used car storage of Leslie D. Foxgard, 1144 Queens.

See picture on Page 29

Meanwhile, it was learned the city building inspector's office is once again investigating possible violations of licensing regulations by Harry Haig in Victoria's fashionable Rockland Avenue area.

Residents of the 1100 block Queens, Empress and Princess and the 2200 and 2300 blocks Cook, Chambers and Walnut Streets filed the petition against Mr. Foxgord today.

SEVEN CONVICTIONS

Mr. Foxgord has been seven times convicted of operating a junkyard without a licence since 1952. The charge carries a maximum fine of $100 and costs. Fines so far have been three at $50, two at $25, two at $75.

Each conviction has been made under the city building code. But one official pointed out that if charges had been laid under the zoning by-law the situation might have been permanently improved earlier.

The zoning by-law states that a commercial enterprise cannot be carried on in a residential zone. A $200 maximum fine is applicable for each day or portion of a day which the violation continues. But the difficulty in obtaining proof of commercial transaction has apparently made the building code violations easier to prove.

78 OLD CARS

The petition filed today charges that Mr. Foxgord has on his property and on city-owned adjoining property, a total of 78 old cars and frames of cars. Another 24 are said to be parked on the edge of the roadway on both sides of Queens.

The petitioners charge that the proximity of the cars to George Jay School creates "unsanitary and unsightly conditions—a danger and a trap and an invitation to children . . ."

The neighbors say that the condition "decreases all adjoining property in value" and further state that children crossing the street to school are in danger because they step out from between parked cars to enter the schoolyard.

One resident says children have been cut by broken glass in the vicinity of the cars, and women using the street are afraid to walk past them at night.

Mr. Foxgord told the Times this morning he has sold most of his cars and expects to have the lots and street partly cleared by the end of the month.

But city police commission indicated last week when another complaint against Mr. Foxgord was lodged, that new action would begin promptly, in spite of promises.

Chief John Blackstock today was non-committal on what the action will be.

FLAUNTED

The earlier complaint was made by acting city medical health officer, Dr. Elizabeth Mahaffey on behalf of the school children. At that time commission chairman, Mayor Claude Harrison, recommended a $200 fine and said the court decisions of the past had been "flaunted."

On each occasion of fine, Mr. Foxgord has stated he was clearing up the difficulty.

In the Harry Haigh matter, building department officials checked his property at 1586 Rockland on Tuesday and attempted to take photographs. Mr. Haigh refused them permission.

Several legal battles have occurred in the past with respect to his property and its alleged use as a junkyard.

CANDIDATE?—Friends of Alderman Austin I. Curtis were reported today attempting to persuade the former school trustee head — never defeated at the polls—to run for mayor of Victoria in the December elections. Ald. Curtis told The Times he is "considering" the matter and will announce his decision shortly.

Passenger Hurt

S. W. G. Keats, Work Point Barracks, was taken to navy hospital Tuesday with minor injuries sustained in a two-car accident at Government and Belleville at about 8.15 p.m.

He was a passenger in a car driven by Frederick Bradshaw, 1a Coronation, which collided with the rear of an auto driven by John Norman Smith, 2595 Lincoln.

Radio Man Seeks Seat In Saanich

Latest to announce candidacy for December council elections in Saanich is city radio announcer Thomas John "Tippy" O'Neill.

Mr. O'Neill, 1870 Allenby, has been 1? years in radio. He is 43 years old. He announced candidacy prior to the 1954 elections but withdrew when he learned his property qualifications were insufficient.

Saanich is 25 years behind the times in its services to taxpayers, Mr. O'Neill charges, in spite of advertisement that it is the fastest-growing municipality in Canada.

"It is time for some drastic changes," he states. He says he has watched the municipality for five years.

"Old-time residents have not been given a fair deal in the way of services and improvements. The older areas continue to wait while present administration toys with such projects as a municipal hall and a race track.

"The scores of subdivisions springing up all over the municipality are welcomed, but the older areas that have gone without essential services all these years cannot be slighted."

Thursday Meetings

BPO Elks: Lodge rooms, 732 Cormorant, 8 p.m.

Victoria Kinsmen: Pacific Club, 6.30 p.m.

Victoria Rotary: Empress Hotel, noon. Two HMCS Venture cadets will tell of HMCS Ontario cruise to Australia and Europe.

Toastmasters: Pacific Club, 6.30 p.m.

Fox Memorial Feature Race At Sandown

Feature race at Sandown Park Saturday will pay tribute to the memory of the late Percy Fox who for two decades was one of the leading personalities in the sport of kings in Victoria.

The race, the Percy Fox Memorial Handicap, will be run at one mile for a purse of $800 and a trophy, and has attracted the cream of the stables.

The late Mr. Fox, who died in 1939, was an architect by profession. In the early 1930's he was general manager of both the Colwood and Willows tracks when they were operated by a Victoria organization.

Its architect and designer, the popular mile strip at Colwood was his own conception, another of his contributions to the sport here being the introduction of the Australian totalizator to North America.

For several years he operated a small but successful racing stable here and displayed a sincere interest in the original purpose of racing, improvement of the breed.

His granddaughter, Wendy, a charming 'teen-ager from Vancouver will be here on Saturday to decorate the winner.

Already nominated for the mile dash are "The Queen" Magic Note, Pen Oracle, Renmerb, Beau Sierra, top three-year-old here; Gordon Toro, the prairie horse that rates highly, and Bleeker Dutch.

ASK The TIMES

Q.—Will you please advise me if there is any placer gold mining done in the vicinity of Victoria or anywhere on Vancouver Island?—R.W.S.

A.—Information to this column from the B.C. Department of Mines is that no placer mining by whole-time workers is being engaged in on Vancouver Island. Part-time men may be seen in action at Leech River, but it is only in the form of week-end adventures.

Driver Pays $25 For Ignoring Siren

John S. Welsh, 22, 50 South Turner, was fined $25 or five days in jail when he pleaded guilty in city police court today to a charge of failing to heed a police siren on Sept. 24.

Police said a police officer used a siren in an attempt to pull the accused over because he was following another car too closely.

Welsh drove on for three blocks after the siren was first sounded. Two other cars ahead of him pulled to the curb.

TWO MEN ESCAPED unscathed when this asphalt-loaded truck overturned at Thetis Lake underpass on old Island Highway this morning as the driver swerved to miss an oncoming small truck. Mrs. T. W. Meters, Happy Valley Road, a passenger in the small vehicle driven by Helen M. Bullen, Glen Lake P.O., suffered shock. Driver of the truck was R. J. Slater, 1051 View, and his passenger was Leonard Hutton. Radiator and hood were knocked from truck and asphalt spilled over road. Truck was headed for Sooke when accident occurred at about 8 a.m. (Times photo by Strickland.)

SHOPPING GUIDE

Buy Bundles of Bright Combs At Surprisingly Low Prices

By PENNY SAVER

Come along with me, and see the interesting bargains I saw around our town. How does this sound for economy—eight **combs** for 17 cents! And even better, 10 combs for a quarter. They're made of **plastic**, and are all sizes and shapes. Long-tailed ones for the ladies' curls, big ones that are perfect for the man in the house, and a handful of pocket and purse-sized combs to keep handy. The color is assorted, too. This really is an exceptionally good buy, and if you have the comb-searching difficulties in your house that we have in ours, you'll be right down town to buy several packages soon.

One would think that when it rains, windows would be washed naturally, and thus would be brighter. But not so! They get wet, along come the breeze or wind, and dust and grime settles on the surface, and there they are, all murky and grey. Washing windows always has been a chore, and probably always will be, but at least there are ways of lightening the project. For just 59 cents, you can buy a **squeegee and sponge** on a handle, just like the ones the professional window washers use. They measure about six inches long, and have red wooden handles. Wash the window with suds from the sponge, then tip the device and use the squeegee to remove the water. Presto! Shiny, bright windows.

This gadget is a boon to women whose houses have block windows and small paned panels, 'cause this is just the right size to fit in and do the job quickly and easily for you.

* * *

Rubber sponges have taken the place of sea and ocean sponges for use in the household. They are so easily washed and kept sweet smelling and soft, that you find that you use them for almost everything. For 29 cents, you can buy a plastic bag of six sponges in varying sizes. Bay a bag for each of the house's utility rooms. Kitchen, workshop, bathroom and nursery . . . all can be kept shiny and free from spots with just a wipe with the sponge. They're bright colors, too.

* * *

Plastic **bangle bracelets** aren't necessarily summer stock. You'll find in town, a whole display of autumn-toned bracelets to match your new fall clothes. There are shades of burnt orange, rust and reds, fashionable greens, browns and greys, new blue, gold and shades of rose. Narrow ones are the unbelievable price of six for 29 cents, while wider ones are 15 cents each.

Call me at 2-3131 and I'll tell you all.

Pound Party Arranged for Orphanage

Two-year-old Larraine; Allan, 3; Carol and Jimmy who are both four, are among children who will benefit from donations given at the annual pound party to be held at the B.C. Protestant Orphanage on Thursday afternoon. Staple goods, fruits, jams and jellies and cash donations will be received. A program featuring the children has been arranged and afternoon tea will be served from 3 to 5 p.m. The affair is sponsored by the women's auxiliary.

Garment Stain Can Be Set in By a Hot Iron

At some time or other most of us have been unlucky to spot or stain a favorite dress or blouse. In fact, it often seems to happen to our best things, doesn't it? Sometimes it's an accident . . . like a spilled cup of coffee. But very often Mother Nature likes to cause trouble through perspiration stains and there isn't a great deal you can do to avoid this.

Perspiration stains can affect the strength, color and finish of fabrics. The Canadian Research Institute, which conducts regular tests on garments submitted by commercial launderers and cleaners, says that you should be particularly careful of silk dresses or blouses.

Unfortunately, some of the deodorants on the market can cause trouble too. They contain a chemical which is destructive to fabrics.

West Germany today drinks more tea, but less coffee, than in prewar times.

Langford Notes

St. Richard's Church, Langford, has been the scene recently of a series of baptisms conducted by Father W. J. O'Brien.

The daughter of Mr. and Mrs. Robert Wood, Meaford road, received the names Deborah Ann. Godparents were by proxy and are Mr. and Mrs. Arthur Stringer.

Patricia Wendy were names given to the daughter of Mr. and Mrs. Alfred Bill Montgomery of Esquimalt Lagoon. Godparents are John Victor McLeod and Yvonne Doreen McLeod.

The infant son of Mr. and Mrs. Frank Crowther, Station road, received the names Douglas Raymond and his godparents are Joseph Hynes and Miss Eleanor Watson of Victoria.

The baby daughter of Mr. and Mrs. Stephens Sirkis, Island Highway, received the names Maria Anna Lee and her godparents, Stephen Bolger and Mrs. O. Skyhar, were by proxy.

Mr. and Mrs. Napoleon Bedar who are leaving a home on the Island Highway, Langford, to live in Penticton, were honor guests recently at a farewell party held in the St. Richard's Church parish hall at Langford. Sixty friends gathered for the occasion. Herbert Bruch, MLA, gave the farewell address on behalf of the parish and Mr. Ernest Jeffery for Langford community. Father W. J. O'Brien and Father Lewis McLellan spoke of their activities in the church. Mrs. A. V. McTavish, president of Langford Subdivision of the Catholic Women's League, presented the honor couple with a traveling bag on behalf of the parish. Refreshments were served by members of the CWL. Mr. and Mrs. Bedar who have lived for 12 years at Langford are now spending a short time in Victoria before going on to the interior.

HOUSEHOLD HINTS

Spiced crab apples, crisp celery and shiny ripe olives band together to make a handsome relish tray. The contrast of taste, color and texture is appetizing.

Quick hot lunch for those who need it: Cooked broccoli on toast, topped with prepared cheese sauce. It can go under the broiler for a light browning.

Heavy cream doubles in volume when whipped. One half-pint will yield one pint of whipped deliciousness.

Plain whipped cream, as if it needed any garnish, can get one tablespoon of sugar and one tablespoon of instant coffee added to one-half pint before whipping.

Fruit salads love it: One-fourth cup of French dressing and one cup of commercial sour cream.

OF PERSONAL INTEREST

For Daughter and Her Fiance

Mr. and Mrs. Keith Dorman, "Kildaire," Uplands Road, entertained recently at a small informal party arranged for their daughter Diana and her fiance, Mr. Gordon Ellis Bergevin, whose engagement was formally announced last week-end. Mr. Bergevin, the guest of Mr. and Mrs. Dorman for a short visit has now returned to his home in Walla Walla, Wash.

The young couple will be married on Nov. 25 in St. Luke's Anglican Church at 8 p.m. with Rev. Canon Frederic Pike officiating. Miss Dorman attended Whitman College in Walla Walla where she was affiliated with Alpha Phi Sorority while Mr. Bergevin an alumnus of Washington State College belongs to Phi Delta Theta Fraternity.

AS WE LIVE

Teenage Petting Problem Has Several Solutions

By ELIZABETH B. HURLOCK, PhD

Many teenage girls are faced with the "petting problem" and do not know how to cope with it. That is true of the girls who wrote:

Hurlock

(Q)—"We are two high school girls and were interested in what you said about parties for teenagers. However, at the end of your advice, you said that parents can handle the drinking problem but girls must learn to handle the petting problem for themselves. I wish you would give us some suggestions about this. I am sure there must be other girls in the same boat."—V. A. and J. G.

(A)—There are no rules for handling the petting problem of today's teenagers, but I shall be glad to pass along some suggestions that seem to work with most girls of high school age. Perhaps you or your friends, after trying out these suggestions, can tell me how they work for you and add others which I, in turn, can pass on to other girls in the same boat. Here are my suggestions:

1. Arrange your dates so that you will not be in a place where petting will be easy. This means avoid car dates and dates where you go off by yourselves. If you don't want to pet, go to movies, dances, or parties where there are other people around.

2. Don't let boys get started in petting. If that is all they want when on a date, suggest that they take you home. They will probably never ask you for another date, but don't worry, they are not offering you the kind of date you want.

3. Avoid dates with older boys or boys who have the reputation of being "fast." Older boys may be more sophisticated than boys your own age, and they know their way around better, but they are also likely to think that younger girls are easy marks for petting when they would hesitate to try with girls their own age. Also, any boy who has a reputation of being a petter is likely to try it out on any girl he dates.

4. Go on double or triple dates or even in larger groups. This eliminates opportunities to pet and makes it easier for a girl to handle the situation.

As a special service to our readers, Dr. Hurlock has written a 64-page booklet, "You and Your Problems." For your copy send 15 cents in coin with a self-addressed stamped envelope to this newspaper.

Returning From California

Miss Jean Roberts who went south to attend the recent wedding of her niece, Miss Jean Madeline Roberts and Mr. Richard Cecil Smith which took place in Berkeley, Calif., has been visiting her brother and sister-in-law, Mr. and Mrs. Alan K. M. Roberts at their home in Oakland, since the wedding. She is expected to return to her home on Young Street this week.

Push toys before pull ones, the textbook says. But don't let any book convince you your baby is anything but the healthiest creature in the world if he likes pull toys long before he cares for pushing anything.

When the new baby comes home, many mothers of bottle babies let the father take the night-time feedings. Other mothers who are hopelessly grumpy in the morning prefer to take the night ones and sleep an hour or two longer in the morning.

COMING!
Susan Potter
and her
FASHION SHOW OF TABLEWARE
8 p.m.
Tues., Oct. 11
See the new patterns, the modern settings, hear fresh ideas, party hints.
CENTRAL JUNIOR HIGH SCHOOL
Presented by the Womens' Committee to the Art Gallery, Assisted by Montague Bridgman Ltd.
ADMISSION 75c
DOOR PRIZES
Tickets available at Art Gallery, Montague Bridgman Ltd., and after Oct. 7th, at Eaton's.

AEROWAX SAVES RE-WAXING!
AEROWAX FLOOR WAX 43¢ A PINT
The SHINE COMES BACK AGAIN and AGAIN WITH EASY BUFFING!
Saves 22¢ a Pint!

HP SAUCE
"Improves all meals!"

BRENTA LODGE
BRENTWOOD BAY
THANKSGIVING WEEK-END
De Luxe Accommodation and Meals
Double, per day, $6.50 each
Single, per day $9.00
Reservations for Lunch or Dinner Parties - Phone Keating 157

AT GIBSON'S
Youthful and Figure Flattering
HALF-SIZES
An exceptionally attractive choice of one and two-piece styles, classic wools, afternoon crepes and formals designed to add particular charm to the half-size figure. Such famous names as Woolcraft, Deja, Glickman and New York styles by Ambassador. Sizes 14½ to 24½.
$16.95 to $65.00
See Our Window Display
GIVE THE UNITED WAY
GIBSON'S LADIES' WEAR
708 VIEW, at Douglas
"Where Your Fashion Dollar Brings Greater Satisfaction"

IT'S FROM BIRKS
B·B
Special!
Rideau automatic
Here is a wonderful opportunity to become the proud owner of a 17-jewel automatic watch for only $49.75. Made in Switzerland especially for Birks, this handsome Rideau has all the style, precision and fine workmanship of a much higher-priced watch.
Note all these features:
- Water-resistant
- Shock-resistant
- Dustproof
- Non-magnetic
- Sweep seconds hand
- Yellow top, stainless steel back
- Fine pigskin strap
Available on Birks Budget Terms—10% Down. Balance in Convenient Monthly Payments.
$49.75
One Year's Insurance Certificate Included Without Charge
12 ONLY—BIRKS 18-JEWEL AUTOMATIC WATCHES
Yellow top, stainless steel back with water protected and dustproof case, non-magnetic, shockproof movement. Reg. $65.00. SPECIAL $39.75
Birks carry a complete stock of the following famous-name automatic watches—
Eterna (Birks Challenger) Elgin
Longines-Wittnauer Gruen
Omega Rolex
BIRKS JEWELLERS
SERVICED IN OUR STORES FROM COAST TO COAST
706-708 YATES STREET PHONE 2-4241

FINE SELECTION OF
BEDROOM SUITES
Limed Oak - Mahogany - Walnut - Maple - Etc.
MANY NEW DESIGNS AND FINISHES

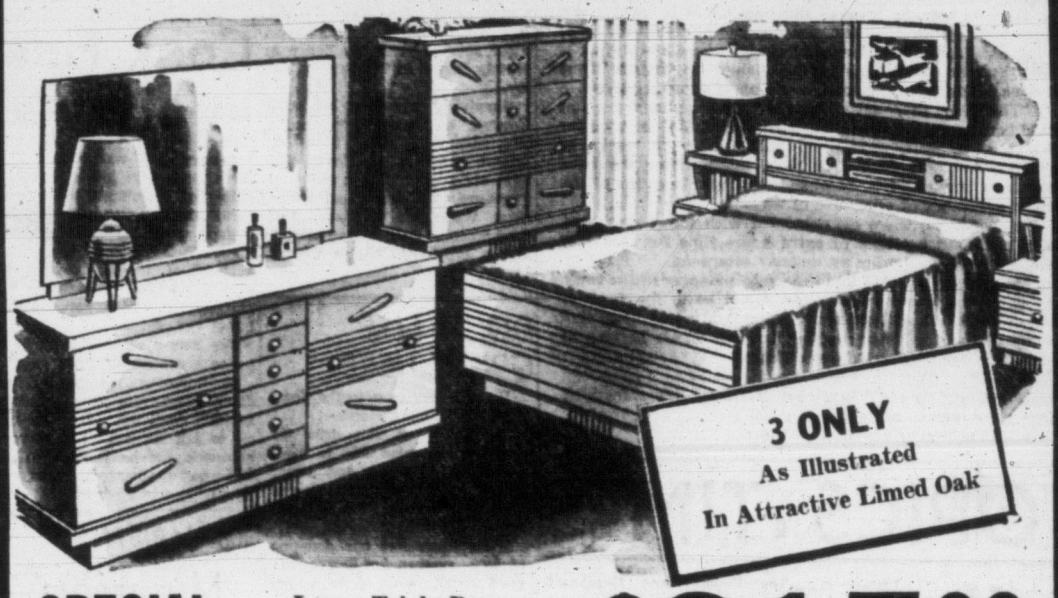

3 ONLY
As Illustrated
In Attractive Limed Oak
SPECIAL — Large Triple Dresser
— Radio Headboard Bed
— Chiffonier
Regular Price $249.00
$215.00
BAETZ - PEPPLER
ANDREW MALCOLM
High priced suites by these leading manufacturers of fine furniture.
REDUCED THIS WEEK FOR QUICK SELLING
Many Discontinued Lines and Floor Samples
DRASTICALLY REDUCED
10% to 30% OFF
SAVINGS TO $100
3 ONLY
SUITES with Attractive ROUND MIRROR VANITY
As Illustrated
- Radio Headboard Bed
- Vanity
- Bench
- Chiffonier
PRICED AT $169.50

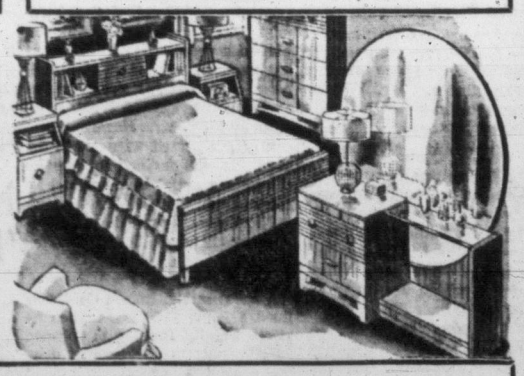

9-PIECE BEDROOM GROUP
Smart Walnut Suite
- Double Bed
- Chiffonier
- Double Dresser
- Ribbon Spring
- Spring-filled Mattress
- 2 Pillows
- 2 Boudoir Lamps
9 Pieces Complete $219.50
$20 DOWN
Trade in Your Old Furniture — It's as Good as Cash at the HOME
HOME Furniture COMPANY
825 FORT ST. (Above Blanshard St.) Phone 2-5138

Women of interest to

Elizabeth Forbes — Editor

Auxiliary Plans Coffee Party

Mrs. George Wheaton, left, and Mrs. H. Fielder are convening a morning coffee party planned by the Ladies Auxiliary to the YMCA and to be held on Friday from 11 a.m. to 1 p.m. at Mrs. Wheaton's home, 661 Newport Avenue. (Oak Bay and Shoal Bay bus service goes to door.) Auxiliary president Mrs. Frank Appleton will receive guests with Mrs. Wheaton and there will be a delicatessen table convened by Mrs. C. C. Annett and Mrs. Edwin Tomlin and a coin table in charge of Mrs. J. T. Jones and Mrs. S. J. D. Clack.

OF PERSONAL INTEREST

Dinner for Lieutenant-Governor

General Sir Ouvry Roberts, GCB, KBE, DSO., who came from Vancouver on the week-end to attend the signing-in ceremony at Government House, Monday morning, was host last Sunday evening at a small dinner party in the Empress Hotel when honor guests were the new Lieutenant-Governor and Mrs. Frank Mackenzie Ross.

Heirloom Christening Gown Worn

The four-month-old baby daughter of Mr. and Mrs. Richard Oliver received the names Amy Elaine at St. John's Church, Sunday afternoon, in a christening ceremony performed by Canon George Biddle. The baby wore a hand embroidered heirloom christening robe that had been worn by her maternal grandmother, Mrs. A. Anderson, Liverpool, Eng. Godparents were Mrs. W. Webb, Mrs. John Bedini, and Mr. Wilfred Hankin. After the ceremony tea was served at the home of the parents, 994 Jasmine Ave. Those present were Mrs. M. Oliver, Mr. and Mrs. J. Bedini, Mr. and Mrs. W. Hankin, Mr. and Mrs. J. Oliver, Mr. and Mrs. W. Webb and Miss K. Oliver.

Niece Honored at Reception

Misses Margaret, Mary and Kathleen Clay were hostesses on Tuesday at their home on Linden Avenue with a late-day reception to honor their niece, Miss Joan Ellis and her fiance, Mr. Charles W. Avery, who are to be married this Saturday.

Miss Ellis was also an honor guest on Tuesday at a buffet luncheon given by Mrs. Frank Broddy at her home on St. Charles Street. There were 14 guests.

Home From Winnipeg

Mrs. Frank Pimm has returned to her home on Wascana Street after a visit in Winnipeg. She was accompanied back to the Pacific Coast by Mr. and Mrs. George Ashe of Ocean Falls.

A Tea Party

Mrs. H. G. Ellis who returned to her home on Newport Avenue on the week-end after a four-month visit overseas was honor guest today at a small tea given by Mrs. Bruce Hutchison at her home on Rogers Road.

Married Proportion

Of those granted Canadian citizenship in 1954, two-thirds of the males and three-quarters of the females were married.

Canned Recipes

Recorded kitchen recipes — plus a daily joke — are heard by housewives in Dusseldorf, Germany, who dial "Kitchen Service."

Lingerie lines are slimmer this autumn, following the trend of ready-to-wear. Most of the new lingerie is in no-iron fabrics, prettied up by crystal pleating, sheer flounces or lace.

Desserts for toddlers ought to be simple and not too sweet. Cooked prunes or raisins are good fare. Raisin rice custard and prune whip use the same nourishing ingredients and they aren't too much more work.

Trailways New Vista-Liner Bus

Raised deck, foam reclining seats, adjustable head and foot rest, music at each seat by tape record system, air conditioned.

From SEATTLE	One Way	Return
Portland	$3.30	$ 5.95
San Francisco	15.15	25.65
Los Angeles	19.45	34.80
San Diego	21.15	37.85
Dallas	39.20	70.60
Miami	56.05	100.90
Chicago	40.55	66.35
New York	54.95	94.00

Lower fares Family Plan. One way fare is the round trip fare for wife, husband, return fare.

To England by Bus and Boat $388.35

Western Canada Travel Service
600 and 602 Courtney Streets—2-4712
Up from TCA at Government

Newspaper Advertising Stimulates Buying

Auxiliary Cook Book

Tentative plans were made at meeting of the Women's Auxiliary to the Veterans Hospital for the sale and distribution of a cook book which is to be sponsored by the auxiliary. Mrs. Leslie Macdonell presided and Mrs. A. F. Nation, assisted by Mrs. W. G. Colquhoun and Mrs. W. L. Thackeray will head a committee to decorate the entrance and lounge of the hospital for the visit of Her Royal Highness the Princess Royal.

It was announced that Mrs. Macdonnell who has been named a delegate from the auxiliary to the B.C. Hospital Ass'n convention in Vancouver this month, has been asked to pour tea at Shaugnessy Military Hospital at an event planned as part of the four-day program.

Mrs. E. C. Stones was welcomed as a new member.

Club Women's News

Bowling League — It was announced at meeting of the Order of the Royal Purple, Victoria Lodge No. 5, that two bowling teams have been organized by Mrs. Smythe and league play has commenced. Welcomed to the meeting were Mrs. May Wiley of Kitimat, Mrs. Leslie Smith, Alberni Valley Lodge, and Mrs. Gordon, from Penticton Lodge. Also present was Mrs. Della Porter, a transfer from Lethbridge, Alta. Mrs. Ivy Mathews gave a report of the convention held in Saskatoon, Sask., recently.

Order of the Royal Purple, Victoria Lodge No. 5, sewing meeting at home of Mrs. E. Carr, on Friday.

Honeymoon in Europe

Mrs. Johannes J. Krayenhoff van de Leur, the former Miss Joan Margaret Louise Capling, daughter of Mr. and Mrs. E. J. Capling, 1239 Beach Drive who was married recently to Dr. Krayenhoff van de Leur, son of Mr. and Mrs. C. G. Krayenhoff van de Leur of De Bilt, Netherlands, in a ceremony in First United Church is now honeymooning in Europe. (Leonard Holmes photo.)

Summer or Winter, She Follows the Sunshine

MISS JEAN PARK

A position de luxe that takes her to the Rocky Mountains in the summer and the Caribbean in the winter is described by Miss Jean Park as "something you dream about and can hardly believe you have."

She is social hostess at Banff Springs Hotel during the season from May until September, and director of entertainment aboard the Empress of Scotland during its winter cruises to the fascinating places in the Caribbean group of islands.

In between seasons, this interesting woman travels in Canada and the United States, visiting CPR agents and keeping them up to date on cruise itineraries.

How did she find such an interesting position? Mainly through a love of travel and good Scottish perseverance. (She was born in Glasgow and came to Canada 20 years ago.)

Her first position was with the administrative branch of the Vancouver School Board. From their she went to the Empress liners sailing to the Orient. When the war broke out she returned to the school board office. However, travel and its many opportunities was in her blood. So, immediately the war was over she set out for the United States and accepted a position as hostess in a Virginia hotel. A similar position in Nassau came next, followed by a hostess assignment in Bermuda.

Directing entertainment on cruises to the North Cape and in the Scandinavian countries with a Norwegian shipping line was the next step, followed by a return to Canada and the position she now holds.

"With the company I first sailed with," she says—her magnetic smile flashing.

"All my traveling is definitely of use to me now," she tells you, "for on these winter cruises to the Caribbean our itinerary takes in Spanish, French, Dutch and British ports. That's where experience and knowledge helps keep things running smoothly."

Ask Miss Park which part of her de luxe position she likes best—the summer or the winter—and she laughs.

"That's a hard one to answer," she says. "I love the sun—and when the winter season comes it's wonderful to be able to follow it to the warm islands in the Caribbean sea . . . but Banff in the summer . . . well, that's simply heaven!"

Miss Park was in Victoria Tuesday on a brief visit to speak to the Kiwanis Club and to show slides of the Caribbean cruises.

Victoria-Toronto Families United Recently

Rosedale United Church, Toronto, Ont., was the scene recently of a wedding ceremony of interest to Victoria when Miss Barbara-Ann Keeler, daughter of Mr. and Mrs. Lionel Alfred Keeler, Toronto, exchanged vows with Gordon Herbert Newhouse, son of Mr. and Mrs. Herbert Leslie Newhouse of this city. Rev. G. MacGregor Grant performed the ceremony.

Albert A. Punter was organist, and accompanied soloist, Miss Helen Spicer.

The bride, given in marriage by her father, chose a gown of Chantilly lace fashioned in a redingote, posed over nylon net. It had a Queen Ann collar, and the skirt extended into a train. A crown of rhinestones, seed pearls and irridescent sequins held her fingertip veil of silk illusion. Her flowers were a cascade of white gardenias and stephanotis.

Mrs. Ross Robertson, matron of honor, from Ottawa, Ont., and Mrs. Robert Andrew, bridesmatron from Riverside, Ont., attended the bride. They wore waltz-length embroidered taffeta gowns in royal turquoise, fashioned with V-neckline and cap sleeves, and extended waistlines.

Ross Robertson, Ottawa, was best man, while ushers were William Hunter, Ralph Goldring, Toronto, and Dr. Donald McMillan, Kitchener.

A reception followed at Casa Loma, from where the newlyweds left for a honeymoon to be spent in the Laurentians.

Mr. and Mrs. Newhouse will live in Toronto.

Baby's Colds
Relieve Suffering Fast-Effectively with VICKS VAPORUB

TALK! TALK! TALK!

AND IT'S ALL ABOUT

L'Aiglon

Come in and See them at Scurrahs

Your L'Aiglon dress is sure to be a conversation piece! In chromespun, acetate, sheer wool worsted, rayon crepe, dacron and rayon, all wool jersey . . . in wonderful styles and colors from fall. Choose now and wear yours right away! Sizes from 10 to 20.

GIVE THE UNITED WAY

Priced from..... $19.95

All styles are in larger half-sizes too!

Scurrahs
728 YATES
"WHERE SMART WOMEN PREFER TO SHOP"

Tall Girls!
Small Girls!
All Girls!

it's 144 to 1

We Have Your Size!

From 2½ to 14, AAAAA to C!

"LUCKY STRIDES"

personally designed by Edith Henry

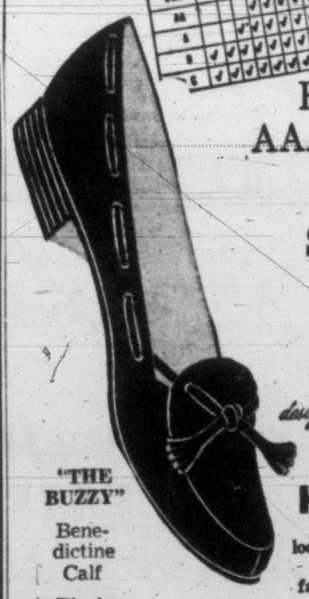

"THE BUZZY"
Benedictine Calf
Black Calf
12.95

Hard-to-fit? Stop looking high and low...start looking smart! All the shoes that fit are here! In her fabulous new Lucky Stride collection, Edith Henry has designed shoes that minimize the tall girl's size ...set off the small girl's foot. And they're wonderfully versatile... equally smart for day or date! Try them once and you'll say goodbye to your size problem forever!

Munday's
1203 DOUGLAS STREET

For Your Fall Wedding!

New arrivals in Matched Bridal Sets, Diamond Engagement Rings and Wedding Rings. Choose the magnificent diamonds to become a family treasure in the years ahead.

3-Stone Engagement Ring with Matching Wedding Ring. Sets, from $85.00
Diamond Engagement Ring with Diamond-Set Wedding Ring. Sets, from $150.00
Distinctive Bridal Sets. More lavishly set with diamonds. Sets, from $300.00

Convenient Terms Without Carrying Charges

Francis JEWELLERS 1210 DOUGLAS
F. W. FRANCIS LTD. Phone 4-7611

EATON'S Where Victoria Fashions Begin

See These Trend-Setting Fashions in British Woollens

FABRICS FOREVER IN FASHION

A.

B.

On Display in Our Douglas St. Windows

C.

D.

A "Red Currant" by Digby Morton who cuts his neckline straight across the collarbones, indicates the waist without emphasis, releases fullness around a lowered hipline. In fine, fine British wool tweed.

B Moulded suit by John Cavanagh. Classic jacket suggests the figure-line without emphasis, rises to a stand-up collar flicked with Persian Lamb. Smooth, black-and-nutmeg herringbone tweed.

C "Chit-Chat" jumper suit by Michael showing his new Scimitar line in the curve from underarm to hip. Lightweight grey-and-black checked wool with black satin binding.

D Dramatic formal coat from Victor Stiebel in bas-relief line with moulded front and pancake-flat back. Deep-piled black British wool velour.

Just four from the special Fall Fashion collection at EATON'S, Where Victoria Fashions Begin!

Inquiries . . . Eaton's Import Room—Second Floor. Telephone 2-7141

THE T. EATON Co CANADA LIMITED

WHY GROW OLD?

By JOSEPHINE LOWMAN

Lead With Your Chin and You'll Get Neck Trouble

A woman is leading with her chin when she allows it to dip into her neck, and lets her shoulders slump. She is asking for all sorts of neck trouble. She gets creases in her neck, a "Dowager's Hump" and lax underchin muscles.

We must also remember that our neck is apt to shorten as we grow older. We must fight this tendency with good posture and special exercises. The following exercise is fine for firming the neck and for improving posture.

Stand tall. Drop the head forward, chin on chest. Place a ruler at the back of your neck, one end at the base of the skull. Raise your head very slowly, trying to press each vertebra individually against the ruler as your head moves up to normal posture. Continue.

Another: Lie in the floor on your back, arms resting at sides. Bend both knees and place the feet on the floor. Stretch back by pushing your head backward as far as possible. You will feel the stretch through the spine at the region of the neck. Do not lift head from floor. Rest and repeat several times.

One more: Stand tall. Rotate your head, moving first in one direction and then in the other. Do this slowly and do not neglect any part of the circle. Make it perfect.

A few simple exercises plus good posture and skin lubrication will make it possible to keep a lovely neckline much longer than usual. However, you must be faithful. Thought of posture and exercise only once in a while will not bring you the rewards you hope for.

It is just as important to cleanse and lubricate the neck as the face. Use an oil or cream and pat it into the neck once every 24 hours. This will pay you beautiful dividends. If you cannot leave this on all night at least try to find an hour or so in which to let it soak in.

If you would like to have my leaflet No. 10 "Is Your Chinline a Pain in the Neck?" send a stamped, self-addressed envelope with your request to Josephine Lowman in care of this newspaper.

For Scalds and Burns use SODA

For soothing first-aid, apply a thick paste of baking soda and water. Keep in place with a sterile bandage. And here's a safety tip: baking soda extinguishes small fires instantly. Pour contents of package on fire.

COW BRAND BAKING SODA
PURE BICARBONATE OF SODA

Vanity and Necessity Two Reasons Given For Popular Ear-Piercing Fad

By TERRY FRENCH

Why do women want holes in their ears?

That is just like asking, why do they curl their hair? It's for beauty's sake, first, and for convenience and practicality, second.

Ears have been pierced "for beauty's sake" from about 500 B.C., so modern women needn't consider themselves unique. But they may consider themselves lucky that the methods have changed! In primitive times, typically crude tools were used to do the job, causing much larger holes. Nowadays, the ear is pierced with a very thin wire. When the sharp end is clipped off this becomes the actual earring. How easy and quick can it be!

And, contrary to skeptical remarks made by the male population, it neither hurts nor bleeds when done. That is, if it is done properly.

SHAPE OF FACE COUNTS

Vahan Tashdjian, who won't even fathom a guess as to how many ears he's pierced in 35 years, enthusiastically explains the method and history of the art. For perfect results, the individual must be considered, he explains. Depending on the shape of the face, the holes must be lined up so as not to change the natural profile.

Many tales travel around about ear piercing, he says. Does it make you hear better? Is it healthful? Will your ears grow over if you wear regular earrings? Everyone seems to have a few pet stories.

It doesn't necessarily make you hear better, and if you'd like to delve into it in a very scientific manner, you'd probably decide that it is healthful. As to the idea that your ears will grow over if regular earrings are worn . . . it's not so.

If the ears are pierced properly, the inside skin becomes just like the skin on one's hands or face. The pressure of earrings won't make them grow over.

STRICT FORMULA

Naturally, common sense is a requisite for anyone wishing to have their ears pierced, Mr. Tashdjian explains. Here's his general rule and time chart for the newly pierced lobes. "Use pure gold of recommended carat during the healing period. It takes from one to four weeks to heal.

"Drops may be worn from five to six hours at the end of this time and up to eight hours a day after two months. Actual hardening of the inner skin, takes from one and a half to three months, and wires should not be removed until this lapse of time."

This veteran of the trade gives many reasons why ears are pierced. "Perhaps women have expensive jewelry that they are hesitant to wear because they fear losing it. In the case of earrings, their problem is solved by having their ears pierced.

"I know of one young man who insisted that his bride-to-be have her ears pierced before he would give her his wedding gift — diamond earrings!" he added.

Oh, yes! There are still many who have their ears pierced to satisfy some superstition. And others for but one reason—sheer feminine pride.

Interested in the merits and faults of different types of earrings for our pampered ears? Mr. Tashdjian will explain the origin of screwpost earrings and the improvements shown in the French posts.

No doubt such talk is gibberish to the males around, at least to most. Though I've heard of a few who on a dare, or to keep in character while sailing, have submitted themselves to piercing by a sharpened marlin spike or some other such devious method.

I think we women still have the upper hand! As long as women are women, "beauty's sake" will be a predominant deciding point in dress and habits. And in spite of men's laments, they love it.

Will we ever wear them in our noses, they ask. There's a loud "no" from all present!

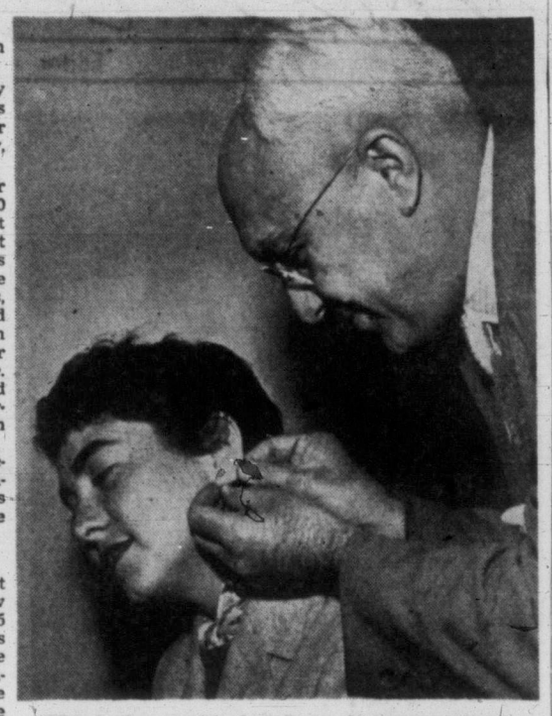

"This is the way it's done," says Vahan Tashdjian, a veteran of 35 years in the art of ear piercing. "Subject" Miss Terry French, Times social reporter is just "showing how," for Mr. Tashdjian pierced her ears three-and-a-half years ago. On his monthly visit to Victoria, Mr. Tashdjian pierces ears for 30 to 45 people in a day.

Research by independent mothers shows that those machine-washable baby toys tend to leak after many machine washings. If the toys are very favorites, better take to swishing them out in the bowl with most delicate lingerie.

TODAY'S RECIPE

Pumpkin Pie

For preparation of pumpkin pie filling, Joseph I. Nellis, chief instructor of the Canadian National Railway sleeping and dining car department recommends the following recipe to make two standard sized pies:

Twenty-five oz. pumpkin, 5 eggs, 1½ pints milk, ¾ pound brown sugar, 2 tablespoonfuls melted butter, ½ teaspoonful ginger, ½ teaspoonful cinnamon, ½ teaspoonful nutmeg, ½ teaspoonful salt.

Beat the eggs and then mix with the pumpkin, milk, melted butter, sugar and spices.

The pie crust recipe for two standard sized plates is:

Three-quarter pound flour, 7 ozs. shortening, ½ cup of water, 1 tablespoonful sugar, ¼ teaspoonful salt.

Work the shortening into the flour lightly by hand and add the salt and sugar. Add cold water and then put dough into the refrigerator for about 15 minutes. Remove and roll out ¼ inch thick. Add pumpkin ingredients and cook 35 to 45 minutes in an oven 350 to 375 degrees.

Ancient Art

Calico - printing, or pressing colored designs on cotton and other textiles, was known to the ancient Egyptians.

Black chiffon is back for evening, in both short and long versions. It's touched up with velvet for pretty contrast.

Pleated dacron-pima blouses that need no ironing are a real blessing to the career-bound girl. Nice on the campus, too.

Babies Woollens Wash Softer in ZERO!

No matter how often those precious babies woollens are washed with gentle ZERO Cold Water Soap, they'll always remain soft and bright as new, never shrink or mat. ZERO softens water too! 59c package does 50 washings, 98c package over 100. At your local drug, grocery and wool shops. For Free sample write Dept. 2, ZERO Soap, Victoria, B.C.

CLUB CALENDAR

Intermediate Victoria Musical Arts Society, meeting in Newstead Hall, Fort Street, Saturday at 8 p.m. . . . Princess Patricia Lodge, No. 238, Daughters of St. George, meeting in K of P Hall Friday, 8 p.m.

Hard of Hearing

ACOUSTICON

The Oldest Name on Hearing Aids . . . Since 1902

Assures You The Maximum in Hearing Correction . . with the World's Most Complete Line of Transistor Amplifiers and Controlled Response Receivers Priced to Meet the Limitations of Every Pocketbook.

My Name Is
KENNETH F. MacLAREN
I Am the Acousticon Distributor
745 YATES ST.
Phone 2-4524

THIS IS MY OFFER TO YOU!

You may take home for 10 days' use without a cent of cost, deposit or obligation any Acousticon Hearing Aid that best fits your particular hearing requirements, after a free and complete speech hearing examination.

Ask Me About the Special Extra Trade-In and Reference Allowances

I want a Free Speech Hearing Examination but cannot come to your office. Please call at my home.
Name
Address
Best Time to Call Hour
Day

Mail me this coupon if it is impossible for you to come to my office for a Free and Complete Speech Hearing Examination. I will try to provide for an examination in your home.

ACOUSTICON OF VICTORIA
745 YATES 2-4524

DICK'S VERSATILE JUMPERS 7.95

Wool and nylon felt with wide sweeping skirt, V neckline and buttons to hem. Black, red, Caribbean blue. Sizes 12 to 20.

COME!
WRITE!
TELEPHONE!

DICK'S LADIES' WEAR
1324 Douglas Street Phone 3-7552

EXTRA TASTY Salad Dressing

Here's the Secret:
Add one teaspoon Dry Mustard to each cup of your favourite salad dressing during preparation. It brings out All the flavour... gives extra zest to your favourite salad!

Colman's DRY MUSTARD

Write for your copy of new edition of "CULINARY ART" RECIPE BOOK for 10c
Reckitt & Colman (Canada) Limited, Dept. CX4, 1000 Amherst St., Montreal

At Mc and Mc . . .

OCTOBER Sale of SUITES!

9 Only, Modern 2-Piece Chesterfield Suites . . . mostly one-of-a-kind. All sharply reduced for budget-wise shoppers—buy now—as low as 10% down!

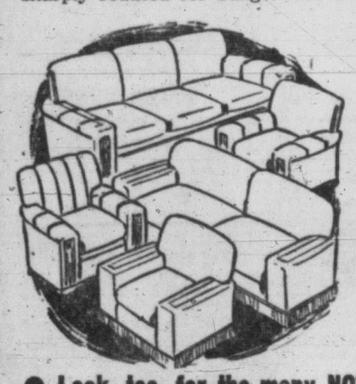

2-Piece "Foam Rubber" Suite—1 suite only, reg. $289. Extra Special $199
Kroehler Suite—First quality NYLON covering. 2 suites only, reg. $320. Extra Special, each $248.50
Reg. $375 Kroehler—1 suite only, in all-wool frieze. Extra Special $275
2-Piece Suite—Reg. $255. "Kroehler" quality. Save $66. Extra Special $189
Sectional Suite—2-piece Kroehler Sectional Suite, reg. $315. Extra Special $230
Reg. $225 Suite—Modern 2-cushion style. 1 suite only at this low price. Extra Special $169
Reg. $323 Suite—Tynan's 2-piece suite. Big $73 saving. Extra Special $250

● Look, too, for the many NOT-ADVERTISED SPECIALS!
Furniture, Second Floor

McLennan, McFeely and Prior Ltd.
1400 GOVERNMENT ST. PHONE 4-1111

Keep the precious memory of Baby's first steps

Your baby's own shoes bronzed to last always!

Now you can have Baby's shoes (or booties if you prefer) bronzed for *less than half the usual cost!*

Bronzed to last always . . . every precious wrinkle preserved just the way it is now. Get Baby's shoes bronzed for yourself or to make wonderfully different presents. You may have just one shoe bronzed, or as many as you wish, at this bargain price. Send two dollars and two labels from Swift's Meats for Babies (or Swift's Meats for Juniors) together with each shoe to be bronzed.

Get Swift's Meats for Babies today. Swift offers the greatest variety of any strained meat—Beef, Veal, Heart, Liver, Liver & Bacon, Pork, Lamb. Remember, Mother . . . nothing satisfies like the goodness and flavour of a Swift's Meat Meal!

each shoe ONLY $2.00 with 2 labels from Swift's Meats for Babies

REGULAR RETAIL PRICE $4.50 PER SHOE

Meats for Babies
SWIFT'S
most precious product

SWIFT CANADIAN CO., LIMITED.

Use this handy coupon to order!

BABY SHOES
Box 902
Postal Station "S"
Toronto, Ont.

Please bronze the attached baby shoe(s). I enclose $2.00 and two labels from Swift's Meats for Babies for each shoe to be bronzed. (Allow about 3 weeks for delivery.)

NAME.....
(PRINT CLEARLY)
STREET.....
CITY.....PROV.....
(This offer may be withdrawn at anytime and is good in Canada only. Shoes are accepted for bronzing at your own risk.)

TV-Interfering Pigeons Win Protection From Tender-Hearted Sidney Lawmakers

SIDNEY—TV fans here who protested to the village commission of pigeons perching on their aerials and interfering with programs won sympathy but not action from commissioners.

"A lot of kids like them," said Commissioner C. J. Douma, "and I don't think a pigeon coos very loudly."

H. Bradley said a whisper might be a nuisance to some people, but the commission finally decided that if cows and goats could be kept in the village, there should be a place for pigeons.

The commission decided to prepare a special by-law to permit two-hour parking on Beacon Avenue, main street of the town, and one hour on side streets off Beacon.

OLD INDUSTRY

India's cotton textile industry celebrated its centenary in 1954.

PAY YOUR LIGHT AND PHONE BILLS
EVERY WEEKDAY AT
McCALL DAVEY DRUG CO.
An Authorized Agency
1469 DOUGLAS at PANDORA

Watch the birdie ...EARLY!

STILL SUBJECT of much speculation concerning his rumored romance with Princess Margaret, Group Capt. Peter Townsend rode today in an amateur horse race at Le Tremblay, France. Townsend was accompanied to the track by a bodyguard, and was riding against Prince Aly Khan, whose former wife, Rita Hayworth is visiting France amid rumors of a reconciliation.

Mainland Accidents Claim Three Lives

KAMLOOPS, B.C. (CP)—One man was killed and two women were seriously injured when a half-ton truck in which they were riding plunged over a 150-foot bank at Heffley Creek canyon late Monday.

Dead is William Bensen, 63, of Barriere, B.C., said by police to have been the driver.

In hospital here, in fair condition, are Rena Esutache of Chu Chua, who suffered a broken neck and back, and Emma Bairen of Barriere, with facial lacerations, concussion and severe shock.

Police said the truck apparently failed to negotiate a curve in the narrow road about 15 miles north of this interior B.C. centre and plunged 150 feet to the Canadian National Railways tracks.

MISSION CITY, B.C. (CP)—William Henry Titford, 22, died in hospital here Tuesday night from head injuries received when his light car was struck by an eastbound Canadian Pacific freight train.

Titford's car was tossed down a bank and he was thrown to a parallel track clear of the engine.

The accident occurred about 50 miles east of Vancouver.

A mechanic employed here, Titford leaves a widow and an eight-month-old child at nearby Dewdney.

SICAMOUS, B.C. (CP) — Frank Vereker, 66-year-old retired CPR engineer, was accidentally drowned Monday night in Shuswap Lake near here. Mr. Vereker fell from a barge while transferring timber at Canoe Point.

Victoria Man Committed For Manslaughter

SIDNEY — A Victoria man, Desmond George McGimpsey, was committed Tuesday for trial in spring Assize Court on a charge of manslaughter.

It arose out of the death Aug. 12 of Gordon R. Lowe, Nanaimo businessman and passenger in a car driven by McGimpsey when it crashed in a ditch on West Saanich road. Lowe was pinned under the car and asphyxiated.

Magistrate F. J. Baker, who presided at the preliminary hearing here, set bail at $3,000 in two sureties. He said there was evidence of "a fairly fast" rate of speed before the accident, and of drinking.

Three persons reported to have been passengers in the car at the time—Mary and Joan Pratt, and George Thornloe—were called and bound over as Assize Court witnesses.

Lloyd G. McKenzie appeared for the Crown, and Alan Baker was defence counsel.

serve & save with
CATELLI
"MIXER MEALS"

Make meat, fish or fowl go further at low cost. Combine them with macaroni, spaghetti or noodles in dozens of interesting ways for appetizing, tantalizing, full-flavour meals! See for yourself how the macaroni products seem to take on the flavour of the "mixer" . . . makes higher-priced meats go twice as far!

CATELLI SPAGHETTI

WITH GROUND BEEF

Cook 8 ozs. CATELLI SPAGHETTI usual way. Braise ½ cup chopped onions, 1 lb. ground beef until beef lightly browned. Stir in 6-oz. can CATELLI TOMATO SAUCE, can of cooked tomatoes, and season with paprika, dash of cayenne, salt, and ½ tsp. Worcestershire sauce. Add spaghetti and mix lightly. Put in casserole and sprinkle with grated cheese. Bake in moderate (350°) oven 25-30 minutes.

CATELLI NOODLES

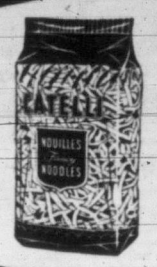

WITH CANNED SALMON

Cook 1 pkg. CATELLI NOODLES (or MACARONI) usual way. Add one tin condensed soup, any flavour, (do not dilute) and ½ tin drained peas. Heat but do not boil. Add 1-lb. tin canned salmon. Heat 3 minutes and serve.

CATELLI SAUCES

CATELLI SAUCES
For Meat—Fish—Fowl—Soups and Spaghetti
The ideal companions for so many meals. For CATELLI SPAGHETTI simply heat and pour over. To popular dishes such as shepherd's pie, meat pie and stews, the TOMATO SAUCE adds zest . . . puts new flavour into many fish dishes and soups. Try it on hamburger or other ground beef dishes.

in cartons or canned it's
CATELLI

New Beauty Care
3 ways better for your skin
cleans, softens, brightens in a way
no other cream—or soap—alone can do!

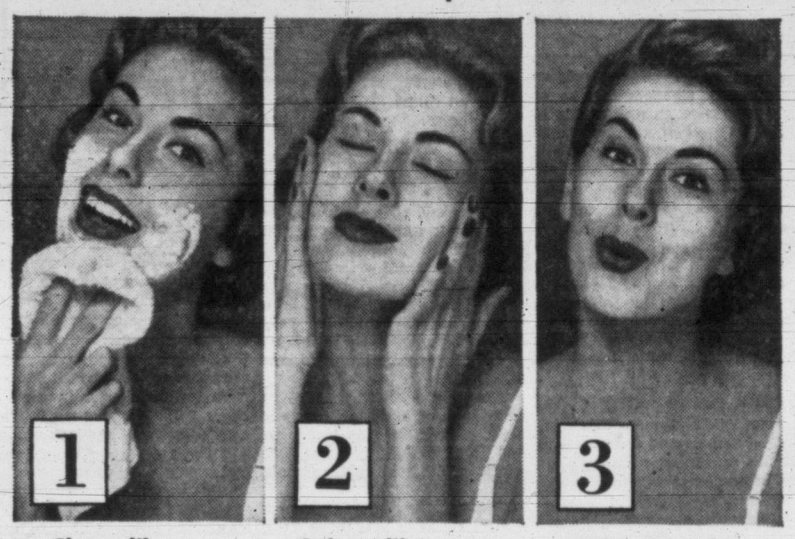

Cleans like soap
. . . but it's *better* because it doesn't dry your skin. *Medicated* Noxzema is different. Put it on, wash it off with wet facecloth. It's *greaseless*, washes off with water. Cleans thoroughly . . . leaves skin "soap-clean," not dry or drawn.

Softens like cream
. . . but Noxzema is *better* than greasy creams — it doesn't clog pores. It helps skin stay moist, helps fight dry skin as only a cream can—but it's not greasy. Leaves skin feeling "cream-soft," but so *clean* and fresh.

Helps clear skin
. . . because it's *medicated*. Five medicinal ingredients help heal unattractive blemishes fast, help protect your skin. Noxzema "wakes up" a dull, lifeless complexion . . . *keeps* your skin glowing with vitality.

You'll see results so fast!
For the naturally beautiful complexion — the cleaner, smoother, brighter skin—you've always hoped for, try Noxzema. It's the *medicated* beauty cream that cleans like soap, softens as only a cream can, takes just a minute and a half, night and morning... as little time as it takes to wash your face! Get Noxzema today—at any drug or cosmetic counter—and *save one-third*. Big 6-oz. jar for only 98¢. Limited time offer—so hurry.

SAVE 1/3 on NOXZEMA
Big 6-oz. jar only 98¢
Limited Time Offer!

Do FALSE TEETH Rock, Slide or Slip?
FASTEETH, an improved powder to be sprinkled on upper or lower plates, holds false teeth more firmly in place. Do not slide, slip or rock. No gummy, gooey, pasty taste or feeling. FASTEETH is alkaline (non-acid). Does not sour. Checks "plate odor" (denture breath). Get FASTEETH at any drug counter.

NEW
ANTISEPTIC DEODORANT
safely stops perspiration
1 to 3 days

Clinical tests prove that ARRID, now with Perstop, is *1½ times as effective* as other leading deodorants. Arrid's antiseptic protection keeps underarms dry and odourless.

1. Safely stops perspiration and odour.
2. Will not irritate normal skin.
3. Protects clothes from stains and clinging odours.
4. Soft, gentle vanishing cream. Never dries out.
5. Easy to use! Rub Arrid in, *rub perspiration and odour out.*

More Canadians use Arrid than any other deodorant.

DON'T BE HALF-SAFE. USE ARRID—TO BE SURE!

Bringing Up Baby

Hints Collected by Mrs Dan Gerber (Mother of 5)

Thanks to the streamlined ways and means of modern mothers—frills and fussy baby fashions have taken a back seat. The clothing needs of today's happy baby are few — with comfort the cue. A few reminders:

- Baby's clothes should be large enough for easy dressing, lots of wiggle room.
- Forget frills (except for special occasions.) Shirt and diaper a wee one. Use non-ironing overalls for the creeper.
- Keep clothes down to a reasonable minimum. Healthy babies need less covering than adults.
- Don't hamper baby with socks and shoes too soon. Socks slip off. Shoes do no good 'til he's creeping.

* * *

Proteins promote growth and aid in the development of all body structures. Gerber Strained Meats are protein-rich, easy as milk to digest and so palatable babies take to them with real relish. Made of juicy, selected cuts, they're specially processed to preserve true flavor and top quality. All are solid meat with enough broth to give the smooth texture that feels especially good—is easy to swallow, besides. 6 true-meat varieties.

* * *

Warming idea. A regulation egg poacher makes a swell warmer-upper for a dab of this, a smitch of that. Use two, three or four poaching cups as baby's menu demands.

* * *

Double entry. Gerber Strained Garden Vegetables and Gerber Strained Sweet Potatoes are two tasty members of the Gerber Vegetable clan. Both provide pleasing new flavors. Both are remarkable for their high iron and vitamin-A content. The Garden Vegetables combine peas, carrots and spinach for a different kind of taste appeal. The Sweet Potatoes offer all the nutritive elements of this important vegetable in a milder, more palatable form. Gerber-Ogilvie Baby Foods Limited, Niagara Falls, Canada.

'SHIFT' YOUR BUSINESS INTO HIGH WITH MORE ADVERTISING

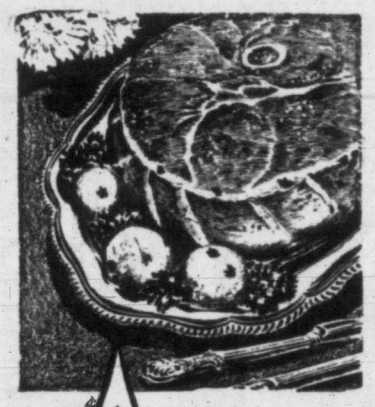

Gas
cooks best . . . costs less!

★ ACCURATE No other fuel offers the wide range of exact heats that you get from gas—the fuel of a 1000 heats! ★ DEPENDABLE Constant fuel supply is assured—you don't even have to phone for delivery. ★ ECONOMICAL Gas ranges cost less to buy, install, operate. The insulated oven keeps the heat where it should be and the burner flame can be tailored to your exact needs. ★ SAVES TIME Cooking starts at once. Every minute counts.

★ SMOKELESS BROILING The live flame of gas completely consumes smoke and splatter. There's no worry about greasy vapor when you broil meats in your automatic gas range.

An automatic gas range gives you an efficient "substitute cook"—for free. You simply set the oven, go away and come back hours later to a perfectly cooked meal. Think what that means in terms of time saved.

Trade in Now On a New
Automatic Gas Range
(GET BIG MONEY FOR YOUR OLD RANGE)
SEE YOUR DEALER

LIVEN IT UP!

French's
BARBECUE SAUCE

THE SASSY NEW SAUCE WITH 11 SPICES AND HERBS ALL READY TO USE!

Indoors or out, cooking's a breeze with French's Barbecue Sauce! Mix it in hamburgers . . . use it to baste spareribs . . . taste how it lifts up the flavour of these and other meats, keeps 'em tender, juicy! At the table, too, just pour it right from the bottle—spread it on steaks, chops, chicken, franks and scores of dishes . . . enjoy the new zest it brings! Nothing like French's Barbecue Sauce—get a bottle today!

KEEPS MEATS TENDER, JUICY! ADDS ZEST—PERKS UP FLAVOUR!

NEWEST MEMBER OF THE FAMOUS FRENCH'S FAMILY OF FINE FOODS

RECKITT & COLMAN (CANADA) LIMITED, MONTREAL

Look TO KRESGE'S
FALL SALE
STARTS OCTOBER 6th

FRESH CHOCOLATE DROPS Very Delicious 45¢ lb. Regular 59¢ lb.	Folding TV SNACK TABLES $1.89 Regular $2.69	Ladies' Nylon Hose New Fall Shades First Quality 60-Gauge, 15-Denier 77¢ pr. Regular 98¢ pair
Boys' Flannel PLAID SHIRTS Sanforized $1.39 Regular $1.98	For Little Men DRESS SHIRTS with Bow Tie and Cuff Links Sizes 2 to 6x $1.98	Men's Flannel PLAID SHIRTS Sanforized $1.98 Regular $2.59
Children's Corduroy OVERALLS Elastic Waist 2 to 6 years $1.19 Regular $1.59	WHITE PILLOW CASES W/3" Hemstitched Hem Approx. 42x36" 49¢ ea. Regular 59¢	Children's Corduroy BOXER LONGS Elastic Waist Sizes 2-5-6 $1.19 Regular $1.59
2 TURKEY DINNERS 1.00 Individual Orders 55c ea. Enjoy tender Roast young turkey, savory dressing, potatoes, vegetables, tangy cranberries.	ASSORTED EARRINGS Manufacturer Clearance 69¢ Regular $1.19	OUR FALL SALE WILL CONTINUE THROUGHOUT THE MONTH OF OCTOBER. WATCH THE PAPER AND LOOK AT OUR WINDOWS FOR MANY OTHER WONDERFUL VALUES!

KRESGE'S
1100 DOUGLAS ST. — CORNER OF FORT
KRESGE'S—the friendly store

DICK TRACY

NANCY

BUZ SAWYER

DOTTY

MARK TRAIL

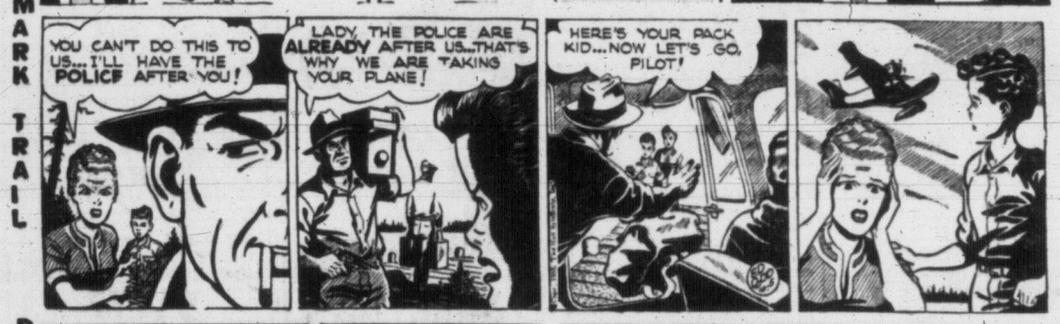

BUGS BUNNY

ALLEY OOP

ORPHAN ANNIE

PENNY

LONG SAM

WHY JOHNNY CAN'T READ

SEE LOCAL TEACHERS PAGE 23

Step-By-Step Teaching Plan Outlined in Final Article

By RUDOLF FLESCH

To teach Johnny to read, do this:

Begin by teaching him the letters a, e, i, o, u and their short vowel sounds. The classic way of doing that is to show him each letter with a picture of a familiar object whose name begins with the short vowel.

For example, the Hay-Wingo book starts with pictures of an apple, an elephant, an Indian, an ostrich and an umbrella. (As you realize, the names of the letters A, E, I, O, U are not the short vowel sounds but the long vowel sounds. Since this is apt to confuse Johnny, you'd perhaps better not teach him the alphabet until a little later.)

With the five short vowels, teach Johnny the following 17 consonants: b, d, f, g, h, j, l, m, n, p, r, s, t, v, w, y, z. Again, you might use pictures like a bell for b, a doll for d, a fish for f and so on. Teach Johnny only the "hard" sound of g as in girl and don't confuse him with words like gem or gingerbread. (He'll learn those much later.) Similarly, teach him only the s that sounds like ss and not the s that sounds like z. Teach him only the consonant y as in yes, yet, and yesterday, and not the vowel y that sounds like i.

To fix these 22 sounds and letters in Johnny's memory, let him read and write from dictation as many one-syllable words as possible that contain these sounds. (Use words that begin with the vowels or with any of the consonants and end with b, d, g, ll, m, n, p, ss or t.)

VERY IMPORTANT

This first stage is tremendously important because Johnny must learn, once and for all, that words are written by putting down letters from left to right, and that they are read in the same direction.

After Johnny has gone through pup, Sam, him, Bill, pad, run, bib, tub, web, Ted and so forth, and has reached the point of reading these words without trouble, give him one more simple consonant sound—the sound of k. Explain to him that before a, o and u this sound is spelled c, but before e and i it is spelled k. After a short vowel it is usually spelled ck.

Now Johnny has reached the second step: combinations of consonant sounds. Those at the end of a word will be easier for him than those at the beginning of a word. So start him with two-letter consonant combinations at the end of a word: ft as in lift, lk as in milk, lm as in elm, lp as in help, lt as in belt, mp as in lamp, nd as in hand, nt as in tent, pt as in kept, sk as in desk, sp as in lisp, st as in nest.

At this point, explain to Johnny the rule about the letter s at the end of a word: After the consonants f, k, p, and t, it stands for the hissing ss sound, but after all other sounds it stands for the z sound.

CONSONANT COMBINATIONS

Next, teach him the following consonant combinations at the end of words: ng as in ring, nk as in pink, x as in fox, sh as in fish.

Next, take up consonant combinations at the beginning of words. Here is your list: bl as in blink, br as in brag, cl as in clash, cr as in crack, dr as in drink, fl as in flag, fr as in frog, gl as in glad, gr as in grab, pl as in plug, pr as in press, sc as in scamp, sk as in skip, sl as in sled, sm as in smack, sn as in snap, sp as in spill, st as in stamp, sw as in swim, tr as in trip, tw as in twin.

Then there is scr as in scrap, shr as in shrimp, spl as in splash, spr as in spring, and str as in stretch. To teach Johnny these sound combinations, give him words that become other words when a second consonant is put in front: lap and slap, ring and bring, rug and drug, nip and skip. Johnny will like reading aloud words like snack, crack, and plop.

OTHER COMBINATIONS

Next, take some other consonant sounds and combinations at the beginning of words: qu as in quack, wh as in whiff, "soft" th as in that and "hard" th as in thick. Then take the sound of ch and explain to Johnny that it is usually spelled ch at the beginning of a word and tch at the end.

Now Johnny is through with the second step. He can read or write from dictation all regularly spelled words that contain any consonant and any of the five short vowels. There are also a number of two-syllable words you can give him at this point: basket, redskin, frosting, lemon, napkin, rabbit, chicken, locket, wicked, robin, and so on.

Next, step three: Teach Johnny vowels and vowel combinations spelled with two letters.

First, the ee sound, spelled ee as in sheep or ea as in meal. This is your chance to tell Johnny about words that sound alike but are spelled differently to distinguish between different meanings, like meet and meat, feet and feat, see and sea, flee and flea. (He'll like learning these pairs and make a game out of it.) Tell him also about the words rhyming with ee but spelled with only e—be, he, me, she, we.

THE DOUBLE O

Next, teach Johnny the oo sound—short as in book and in look, or long as in moon and spoon.

The ah sound as in car, park, lark, and pa, ma.

The or sound as in lord, fort, born.

The er sound as in bird, hurt, her.

The oi sound as in oil and boil, toy and boy. Explain to Johnny that it's usually oi inside a word and oy at the end.

The ou sound as in house and cow. Again, explain to him that it's usually ou inside a word and ow at the end.

The au sound, usually spelled au in the middle as in Paul and aw at the end as in raw. This is the point to teach Johnny the spellings all, alt, alk as in hall, salt, talk.

The ai sound, usually spelled ai inside a word and ay at the end. Teach Johnny also the slightly different sound in air, pair, fair.

The long i sound spelled ie or y as in pie, dry, my, shy. Take this opportunity to teach Johnny words like mind, kind, bind, and mild, wild.

The long o sound, spelled oa as in boat, oe as in toe, ow as in blow, or simply o as in go, so, and no. Tell Johnny about such words as old, hold, sold, and bolt, colt.

Finally, the long u sound, spelled ew as in new or ue as in true blue. Don't forget pairs like flew and flue, dew and due.

HE'S LEARNED MUCH

By now, Johnny has a tremendous reading and writing vocabulary. He can also figure out a long list of two-syllable and three-syllable words like oatmeal, mailbox, swallow, sheepish, murmuring, sunbeam, untrue, leaping, murderer, bamboo, cartoon, grandfather, hamburger, restlessness, flamingo, kangaroo, curlicue, and Easter bonnet.

Now comes step four: The long vowel sounds, spelled a, e, i, o, u. The easiest way to teach Johnny these is to show him the effect of a silent e added to a word. In other words, teach him to read and write fad—fade, pet—Pete, pin—pine, rob—robe, cut—cute. (If he has learned the alphabet by now, tell him that the silent e "makes the letter say its name.")

After Johnny has learned the silent e, show him the syllable ing will also make the vowel sound long: rate—rating, file—filing and so on. Explain to him the important rule that if you want to keep the vowel short in such ing words, you have to double the final consonant before adding the ing. For example: bedding, shipping, trapping, humming, brimming, trimming.

Next, teach Johnny final y as in lady, rainy, handy. Show him that the double-consonant rule applies here too, as in nutty, sunny and foggy. Explain to him that the plural of lady is spelled ladies, of body, bodies, and so on. Tell him about lazy, lazier, laziest and lazily.

Next, take up ending ed, again with the double-consonant rule, as in matted, rugged, robbed.

Then, finel er, and le, again with the double-consontant rule, as in rubber, trigger, settle, middle.

Finally, teach Johnny ce as in rice, ge as in age, se as in cheese, and the as in loathe. Give him word pairs like pack and pace, hug and huge, bath and bathe. Give him also some examples of dge as in badge and hedge.

Now you are through with the fourth step. Johnny has learned to read and write practically all the words that follow some spelling rule. The fifth step will be easy for him. He will learn words in sion and tion, words in ight, ought, and caught, silent k in knife, silent w in write, silent t in whistle, silent l in calf, silent g in gnu, words like head and bread, word and worm, chief and thief, break and steak, and so on.

And that's all. Everything else will come to Johnny automatically, because he can now read anything.

Distributed by The Register and Tribune Syndicate

Race-Track Merger

NEW YORK (AP) — The Greater New York Association, Inc., formally took over Tuesday the operations of the four thoroughbred racing tracks in New York State in a $32,616,750 deal.

Involved are Belmont Park, Jamaica and Aqueduct on Long Island, and Saratoga at upstate Saratoga Springs.

OUT OUR WAY

BOARDING HOUSE

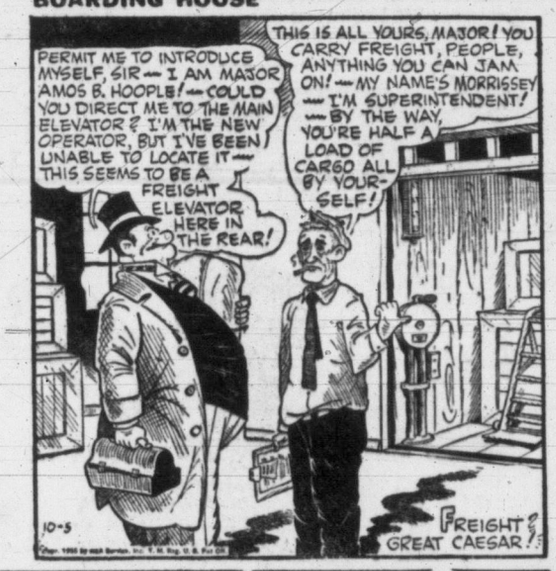

STEVE ROPER

MARTHA WAYNE

AROUND HOME

See "Above Us The Waves" . . . Have a Chance to Win A '56 ADMIRAL TV FROM IRENE'S FURNITURE

Feature . . . 1.01, 3.09, 5.14, 7.22, 9.30 TODAY! AT REGULAR PRICES ODEON

THE EXCITING TRUE LIFE STORY OF AMERICA'S MOST DECORATED HERO... Audie Murphy

TO HELL and BACK

CINEMASCOPE · TECHNICOLOR

COMING SOON

ODEON

Tillicum OUTDOOR

GINGER ROGERS · WILLIAM HOLDEN
"FOREVER FEMALE"
Romantic Comedy
ROBERT RYAN · JAN STERLING
"ALASKA SEAS"
Drama
Show Starts 7.00 — Gates Open 6.30
Two Free Admissions Tonight (Subject to Amusement Tax) If Your Car Licence Ends in 04

Newspaper Advertising STIMULATES BUYING

ENDS TODAY!

ALEC Guinness
The Captain's Paradise
Yvonne de CARLO
Celia JOHNSON
At 3.02, 6.17, 9.32
PLUS ALEC GUINNESS IN "LAST HOLIDAY"
WITH KAY WALSH
At 1.26, 4.41, 7.56
PLAZA

WHY JOHNNY CAN'T READ

Discussion Has Been Helpful If Parent Interest Stirred

By LOCAL TEACHERS

As the little Negro boy ended his ride on the merry-go-round his mother observed, "You has done spent all yo' money, but wheah's you been?" Since this is the last article in the series, it seems fitting that we should attempt to summarize the results of this enquiry. In other words, let's see where we've been?

There have been several negative results of this discussion. Even as such, they have some value as we shall see. For emphasis, let us tabulate these observations:

(a) Dr. Flesch has taken for granted that Johnny cannot read. He has made no attempt to prove it nor has he shown that Americans are more illiterate than other people in the world. From the very beginning, therefore, he is on most uncertain ground.

(b) Dr. Flesch has an article for sale—the ghostly skeleton of a method that was buried around the turn of the century! As a salesman, he has nothing but ridicule for all competition. (Ever hear a car salesman praise the product of a competitor?)

(c) His approach offends common-sense when, like Don Quixote, he attacks all windmills, crying, "I am right! Everybody else is wrong!"

SEE RUDOLF FLESCH, PAGE 22

(d) Dr. Flesch is both superficial and insincere in his whole argument. Crusaders can become extremely vocal and, like Dr. Flesch, may at times speak with more heat than light but, at least, their honesty of purpose is transparent. That much cannot be said for Dr. Flesch. He fails to show anywhere that he possesses a genuine interest in the happy, normal growth of children. He ignores many elementary principles of child psychology that every successful grade one teacher knows. He would introduce methods of instruction, based upon rigid disciplines, that, happily the science of education has long outgrown.

On the positive side, this discussion has its more satisfactory conclusions which would include the following:

(a) Dr. Flesch has certainly aroused considerable public interest in one phase of education. If this discussion has done nothing more than to reassure parents that no teaching procedure is static, it will have been worth-while. We have pointed out that there is a constant ferment, within the ranks of the profession itself, on questions of teaching techniques affecting all subjects. When one method becomes demonstrably superior to another the more efficient approach is soon in practice. This constant research for better methods will prove reassuring to parents who may harbor doubts on the progressiveness of modern education.

(b) We feel certain that the editors of the Victoria Daily Times will have earned many new friends as a result of the fairness with which this question was presented. It would have been an easy matter to publish Dr. Flesch's articles without suggesting that there was another side to this subject. We feel that, in permitting us to present views that, at times, conflicted with those of Dr. Flesch, the local press has upheld the best newspaper traditions. As a group, we are grateful for this fair treatment.

(c) Finally, we arrive at the most valuable contribution of the entire discussion. These articles have emphasized, as probably nothing else could, the necessity for co-operation between the home and the school. If Dr. Flesch's articles have disturbed you, then, you don't know what is going on in the school! You are most cordially invited to visit the school and see what happens there. You will find out that we are as interested in Johnny as you are and are just as dedicated to his success in life. You will find us worthy of your complete confidence. But the school can only supplement the influence of the home; all parents must work closely with us. When this mutual confidence has been established, both Mary and Johnny will reap the benefit in added assurance and mental security. When this occurs, both parents and teachers may look with pride upon these clear-eyed, confident youngsters, whom it has been their privilege to introduce to a brave new world.

EDITOR'S NOTE

The Victoria Daily Times publishes the serialized version of Dr. Rudolf Flesch's controversial book with comment by the Greater Victoria Teachers' Association in the expectation that it will stimulate interest in a vital educational process.

SCRIBE STRUGGLES

15 Bands Blow, Batter, Bounce At Bangup Ball

By TONY DICKASON

With sciatica in the left hip, all this dancing, prancing and perspiring until you are tiring is strictly for agile jay-walkers.

Fifteen—get you—15—bands battered and blew Tuesday in the Crystal Garden. There were so many musicians arriving with sinister-appearing violin cases the place looked like a hood's convention.

But it was in a good cause, as the funds go to kind musicians. That's what they call it; the musicians' benevolent fund.

It was the 12th annual parade of bands, presented by the Victoria Musicians' Union. But there was no parade; they sat and played.

Both ends of the attractive Crystal were used, with two bands playing simultaneously, sometimes extemporaneously, and occasionally extraneously. No one suggested the banding together was, perhaps, for protection.

What, by the way, ever happened to the zither?

BIG BANG

As an aside of equal importance, if there is anything in this reincarnation theory, I'd like to come back as a drum and really get a bang out of existence.

Seriously, the reeds in the wind were well worked and entertaining.

If all the band names were listed, one would have to list the leaders; if this was done, then the solo boys would have to be noted; if this was done, the other guys in the orchestra would be peeved no end. So we shan't.

The crowd was adequate, with a surprising number of older types wheeling around. But there still seemed to be an overly sustained amount of gum chewing among younger-teethed twosomes.

Music ran the gamut from smooth continental touches to the folksy fulminations of well-shaven cowboys. Two bands from Washington State helped please the gate.

Patterson to Return

MONTREAL (CP)—End Hal Patterson, feared to be out for the rest of the season with an injury suffered Saturday in Toronto, will be back in action with the Montreal Alouettes Oct. 10, the team announced Tuesday night.

Stratford's 'MacBeth' Hits the Road

SIMCOE, Ont. (CP)—A sell-out crowd of more than 500 and a civic reception by this small southwestern Ontario town was the send-off for The Canadian Players who opened Tuesday night a seven-month tour of Canada and the United States.

William Hutt of Toronto, Frances Hyland of Regina and Douglas Campbell, formerly of the British theatre, have the lead roles in Shakespeare's "Macbeth," one of the two plays the company will present.

Friday the company plays "Macbeth" in Toronto and then jumps to Saratoga Springs, N.Y., to start the long tour that ends next April back in Stratford, headquarters of the company which is an outgrowth of the successful Shakespearean Festivals there.

The second play in the repertory, George Bernard Shaw's "Saint Joan," was taken on a less extensive tour last year, the company's first.

The tour extends through the midwestern U.S., western Canada and northern and southern Ontario.

LIFE INSURANCE

A record total of more than 32,000,000 new life insurance policies were sold in the United States in 1954.

NOW SHOWING! "Bengal Brigade"
In Technicolor
Starring
Rock Hudson, Arlene Dahl
Ursula Theiss
Story of Intriguing India
Plus Selected Short Subjects
Box Office 6.30
Complete Programs 6.30 and 9 p.m.
IT'S A PLEASURE TO PARK AT THE FAMILY FOX FILM FUN! ENJOY RELAX IN CLEAN COMFORT
HILLSIDE and QUADRA
STARTING THURSDAY!
"THE PURPLE MASK"
In CinemaScope

GEM THEATRE SIDNEY
NOW SHOWING
"LAST TIME I SAW PARIS"
Technicolor
Elizabeth Taylor, Van Johnson, Donna Reed, Walter Pidgeon

HELD OVER!
"The Beggar's Opera"
Musical Comedy in Technicolor
Featuring
LAURENCE OLIVIER - STANLEY HOLLOWAY - DOROTHY TUTIN
It's Tops in Entertainment.
Selected Short Subjects Including Featurette in Color
"Vistavision Visits Mexico"
An Exceptionally Beautiful Travelogue
Complete Program 6.45 - 8.50
Feature Starts 7.18 - 9.23
OAK BAY

Tex Norton Cowboy Show
AND OLD-TIME DANCING
Victoria Ballroom
Friday, Oct. 7
Doors 7.30 - Show 8.30 - Adm. $1.00
1-Hour Show - Dancing to Follow

Mt. Douglas Park Restaurant
SPECIAL THANKSGIVING MENU
SUNDAY and MONDAY
Make Your Reservations Early—7-3213

USED CAR?
WILSON MOTORS!
Yates at Quadra

So Colorful in Autumn
VISIT The world famous Butchart Gardens
Open Daily
9 a.m. to 7 p.m.
Lighted from Dusk

MEMORIAL ARENA VICTORIA
WEDNESDAY, OCT. 5
3.30 to 5.30—Public Skating
8.00 to 10.00—Public Skating
THURSDAY, OCT. 6
3.30 to 5.30—Public Skating
8.00 to 10.00—Public Skating

KNOTTY PINE IS CLOSED
UNTIL FURTHER NOTICE
BY DOCTOR'S PRESCRIPTION
Mom and Pop Are Going Fishing

6 DESPERATE MEN GO OVER THE WALL

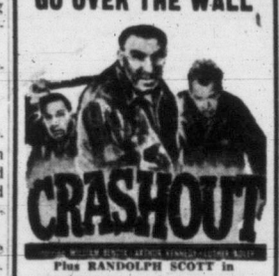

CRASHOUT
Plus RANDOLPH SCOTT in
"CANADIAN PACIFIC"
40c 7 PM Dominion

STARTS TOMORROW!
THE BIGGEST LAUGH RIOT
Paramount presents VISTAVISION
DEAN MARTIN · JERRY LEWIS in YOU'RE NEVER TOO YOUNG
COLOR BY TECHNICOLOR
Plus Colored Cartoon
ALLAS 40c to 2 p.m.
Ends Today—RICHARD WIDMARK LAUREN BACALL in "COBWEB"
Plus—WENDELL COREY IN "HELL'S HALF ACRE"

Doors at 1.00 p.m.
Feature at 1.18, 3.19, 5.20, 7.21, 9.25. Last Complete Show 9 p.m.
Adult Entertainment Only
NOW SHOWING! HIS BIG NEW ROLE!
JACK WEBB as Pete Kelly
"Pete Kelly's Blues"
WarnerColor
CINEMASCOPE
CAPITOL
STARRING JANET LEIGH · O'BRIEN EDMOND

"Mister Roberts"
CINEMASCOPE
STARRING HENRY FONDA · JAMES CAGNEY · WILLIAM POWELL · JACK LEMMON
Royal
Doors 1 p.m. Feature 1.47, 4.14, 6.41, 9.15
EXTRA!
"London, Heart of an Empire"
Plus Bugs Bunny Cartoon "RABBIT RAMPAGE"
And Times-Warner News
NOW SHOWING!

ROYAL THEATRE, OCTOBER 19 and 20
THE WHITE HEATHER CONCERT PARTY
All Scottish Cast Direct from BONNIE SCOTLAND
● Jimmy Shand ● Jack Anthony
● Robert Wilson ● Miss Margaret Mitchell
● Jimmy Neil ● Miss Bertha Ricardo
● Tammas Fisher
MAIL ORDERS NOW TO ROYAL THEATRE
Enclose stamped and addressed envelope.
PRICES, Incl. Tax: Main Floor $2.50 and $2.00, First Balcony $2.50
Second Balcony $2.00 and $1.50

Queen Anne
Rare Scotch Whisky
"SCOTLAND'S GIFT TO THE WORLD"
This advertisement is not published or displayed by the Liquor Control Board or by the Government of British Columbia.

WILSON'S USED TRUCK PRICE CUT!

1954 CHEVROLET ½-TON PICK-UP with Automatic Transmission, heater. It's a lovely truck buy for
$1345

1954 CHEVROLET SEDAN DELIVERY with heater . . . Rides like a car, yet priced at only
$1595

1955 CHEVROLET SEDAN DELIVERY with heater; like new, low mileage. What a bargain at
$1995

1954 CHEVROLET ½-TON PANEL with heater. One of the best we've seen, and you pay only
$1348

WE LOWERED THESE PRICES! NOW YOU CAN RAISE YOUR PROFITS!
pay less for a good used truck at WILSON'S!

1955 CHEVROLET ½-TON PANEL with heater. Clean, neat, in lovely condition. A real buy at
$1530

1952 CHEVROLET SEDAN DELIVERY with heater. A popular model sure to satisfy. A bargain at
$1177

1953 DODGE 1-TON CAB AND CHASSIS with heater. Here's your chance to save! SPECIAL . . .
$1078

1951 DODGE 1-TON PICK-UP, a sturdy truck with lots of pep for YOUR job. Only
$888

BIG ALLOWANCE FOR YOUR PRESENT TRUCK
No Monthly Payments till Nov. 20th!
SAVE AT THE LOWEST PRICES IN HISTORY
our history or anybody else's!

1953 CHEVROLET ½-TON PANEL with heater. A lovely little truck for very little money. Pay only
$1063

1952 G.M.C. ½-TON PICK-UP with heater. A dandy buy for any business. Save on truck costs at
$806

1950 DODGE 1-TON PICK-UP. A fine buy for the man with an eye for DEPENDABILITY and ECONOMY.
$647

1947 FARGO ½-TON PICK-UP with heater. Here's the bargain special of the day! Drive it away for
$375

VICTORIA'S BUSIEST DEALER
OPEN NIGHTS
INTEGRITY — EXPERIENCE Wilson MOTORS LTD. LEADERSHIP — SERVICE
CHEV. - OLDS. CADILLAC
PHONE 3-1108

HAVE A Player's "MILD"

THE MILDEST BEST-TASTING CIGARETTE

adventure for young men

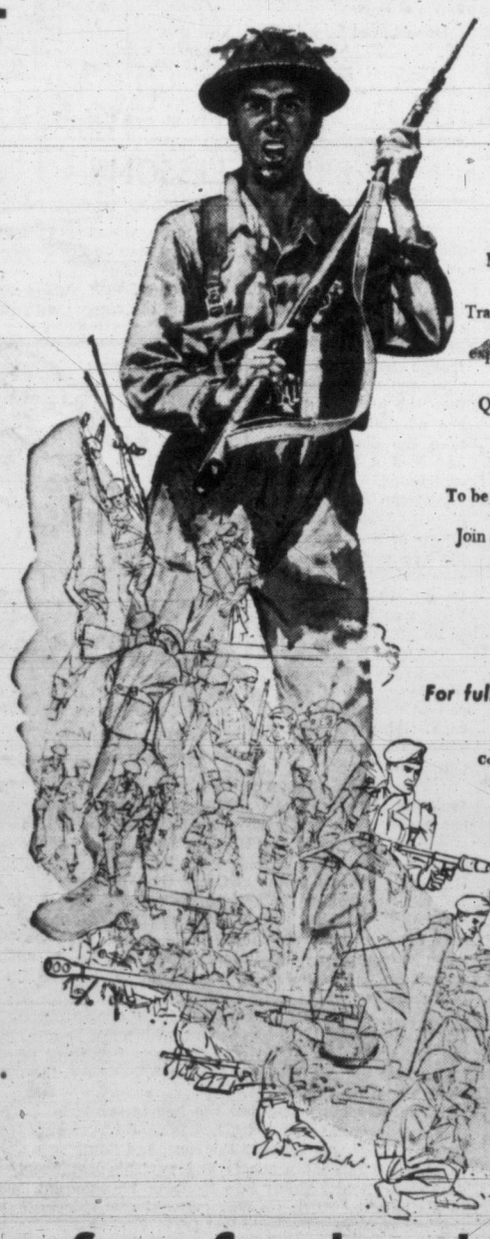

The Canadian Army offers adventure to young men with an appetite for excitement, outdoor living and travel. Must be prepared to face danger. Apply only if between 17 and 40, physically fit and ready to travel at short notice.

Training is complete and thorough — second to none in the world. Food and suitable clothing provided. All duty travel expenses paid. Good starting pay with real opportunity for further training, advancement and rewarding career.

Qualify and you start right away. Service is with men from every part of Canada. Training includes fieldcraft, tactics, physical fitness, use of the wide range of modern infantry weapons. This organization is one of the finest of its kind in the world.

To be eligible you must be 17 to 40 years of age, skilled tradesmen to 45. When applying bring birth certificate or other proof of age. Join and you share in the pride and adventure of guarding Canada's freedom. Join and you share in the honour of serving in a famous Regular Infantry Regiment —

Princess Patricia's Canadian Light Infantry
The Queen's Own Rifles of Canada

For full information, write, phone or visit

The Army Information Centre, Post Office Building, Corner of Government and Yates Streets, Victoria, B.C.
or
The Army Recruiting Station or Militia Armoury Nearest Your Home

Serve Canada and Yourself in the Army

FASTER RESULTS
LOWER COSTS

TELEPHONE 2-3131

TIMES WANT ADS
SERVE YOU BETTER

Published every afternoon except Sunday by Times Publishers Ltd., 2631 Douglas Street, Victoria, B.C.
Subscription rates: Daily by carrier, city (Greater Victoria) $1.50 per month. Daily by carrier (suburban and all other), $1.25 per month. Single copy sales price, 7 cents daily; 10 cents Saturday. Mail rates: Wherever carrier service is maintained in suburban and all other, $1.25 per month. Canada, Great Britain, Yukon Territory, one year $13.00; six months $7.00; three months $3.50; less than three months $1.25 per month. Saturday: (Week-End Edition), one year $5.00; United States $1.25 per month. Other foreign countries $2.00 per month.
Authorized as second-class mail, Post Office Department, Ottawa.

CLASSIFIED RATES

14c per line per day. 38c per line per three days. 73½c per line for six days, $3.12 per line for the month (26 days). Above rates apply to consecutive insertion. Minimum advertisement, two lines only. Contract rates on application.

Birth Notices $1.00 per insertion.

Marriages, In Memoriam Notices, Cards of Thanks not exceeding 12 lines, $1.50 per insertion. Each additional line 14c daily.

Deaths, Funeral Notices not exceeding 12 lines $1.50 first insertion and $1.00 subsequent insertions. Each additional line 14c daily.

In the event of an error occurring the liability of the Victoria Daily Times shall not exceed the charge for the space actually occupied by the item in question.

TERMS OF PUBLICATION

The Victoria Press Ltd. shall not be liable for non-insertion of any advertisement beyond the amount paid for such advertisement.

All claims of error in publication shall be made within 12 hours thereafter and if not so made shall not be considered. No claim will be allowed for more than one incorrect insertion nor for errors not affecting the value of the advertisement.
All advertising copy will be subject to the approval of Victoria Press Ltd., who reserve the right in its sole discretion to classify, reject or insert copy furnished.

Eastern Canada representative, W. H. Austin & Co., 18 Toronto Street, Toronto, Ont.
United States representative, Cresmer & Woodward, Canadian Division.

Replies to private box numbers may only be obtained from the downtown office of Victoria Press Ltd. at 1215 Broad Street.

VITAL STATISTICS

1 BIRTHS

CROSS—Born to Mr. and Mrs. Ken Cross, 137, Olive St., at St. Joseph's Hospital, on October 3, 1955, a son, David Gordon, a brother for Doreen and Norman. Thanks to Dr. Paul and staff.

CUNNINGHAM—Born to Mr. and Mrs. Norman A. Cunningham (nee Joan Bonfroy), 576 Baxter Ave., Victoria, B.C., at the Royal Jubilee Hospital, on September 30, 1955, a son, David Brian, 8 lbs. 14 ozs. Thanks to Dr. Dohan and staff.

LUNDY—Born to Mr. and Mrs. M. E. Lundy, 1951 Cook St., at St. Joseph's Hospital, on October 4, 1955, a son, 9 lbs. 8 ozs., Daryl Earl. Thanks to Dr. Trenholme and staff.

PARKER—Born to Mr. and Mrs. Clifton H. Parker, Langford, B.C., at the Royal Jubilee Hospital, on September 30, 1955, a son, Glenn William, 7 lbs. With thanks to Dr. C. M. Mair and maternity staff.

SMITH—Born to Mr. and Mrs. R. H. Smith, 3024 Carrol St., on October 1, 1955, a son, 7 lbs. 9 ozs., a brother for Elaine and Allan.

TURNQUIST — Born to Mr. and Mrs. A. K. Turnquist, 4220 Quadra St., Victoria, B.C., at the Royal Jubilee Hospital, Oct. 2, 1955, a baby girl, Marlene Deborah.

WILLIAMS — To Helena and Bob Williams, 2707 Forbes St., Victoria, B.C., at the Royal Jubilee Hospital, on October 3, 1955, a brother for Sharon, Linda and Janice.

3 MARRIAGES

BROUGHTON-BAGSHAW—Mr. and Mrs. A. L. Bagshaw, 3440 Linwood Avenue, Victoria, B.C., wish to announce the marriage of their daughter Joy Adeline to Ronald Frank Broughton, 3307 Shelbourne St., Victoria, son of the late Mr. and Mrs. M. Broughton. The wedding took place Friday, Sept. 30th, 1955, 8 p.m., Quadra Bible Chapel. Mr. H. L. Hopkins officiated.

DAVIES-LUSCOMBE—Mr. and Mrs. Thomas G. Luscombe, 1465 Bay Street, Victoria, B.C., wish to announce the marriage of their daughter, Bella Jean to Alan George Davies, son of Mr. and Mrs. George E. Davies, 1462 Walnut Street, Victoria, B.C. The wedding took place Setpember 30, 1955, 8 p.m., St. John's Anglican Church, Canon George Biddle officiated.

GILES-HEARN — Mr. and Mrs. George R. Hearn, 1661 McRae Avenue, Victoria, B.C., wish to announce the marriage of their daughter, Verna Winifred to Donald Gould Giles, son of Mr. and Mrs. Sydney R. Giles, 1666 Ruby Road, Victoria, B.C. The wedding took place October 1, 1955, 8.30 p.m., St. Luke's Anglican Church, Rev. Canon F. Pike officiated.

PROCTOR-LUNT — Mrs. May R. Lunt, 731 Princess Avenue, wishes to announce the marriage of her daughter, Thelma May to Alan Franklin Proctor, HMCS Naden, son of Mrs. Ruth J. Proctor, Winnipeg, Manitoba. The wedding took place September 30, 1955, 7.30 p.m., First Baptist Church, Rev. E. E. King officiated.

RICKMAN-HILTON—Mr. and Mrs. Albert S. Hilton, 1040 Pembroke Street, Victoria, B.C., wish to announce the marriage of their daughter, Evelyn Joyce, to Mr. George Albert Rickman, son of Mr. and Mrs. William E. Rickman, 619 Kent road, Victoria, B.C. The wedding took place on September 30, 1955, at Metropolitan United Church, at 7 p.m., Rev. F. E. H. James officiated.

SHEA-CROSS—Mr. and Mrs. Robert W. Cross, 728 Selkirk Avenue, Victoria, B.C. wish to announce the marriage of their daughter, Barbara Anne, to Ronald Vernon Shea, son of Mr. and Mrs. Herbert B. Shea, 1024 Pembroke Street, Victoria, B.C. The wedding took place Saturday, October 1, 1955, 8.30 p.m., at the home of the bride's parents, 728 Selkirk Avenue, Rev. Douglas B. Carr officiated.

4 DEATHS

BRAGG—At the Veterans' Hospital, on October 4, 1955, Arthur Bragg, aged 79 years, of Chemainus, V.I. He is survived by three sisters in U.S.A.
Funeral services from McCall Bros. Floral Funeral Chapel on Friday, October 7, 1955, at 10.30 a.m. Rev. Padre Douglas Kendell officiating. Interment in the Veterans' Cemetery.

MEYER—Arvilla, passed away in St. Paul's Hospital, Oct. 4, 1955, aged 65 years, beloved wife of Conrad Meyer of Hatzic Island, B.C. Also surviving, two daughters, Mrs. J. F. Hillis, Minstrell Island, B.C.; Mrs. H. North, Sidney, B.C.; six grandchildren and four great-grandchildren; a sister, Mrs. Winnifred Christney of Fulford Harbour, B.C.; a brother, Mr. Charles Condit, Everett, Wash., U.S.A. For many years "Grandma" to all residents of Winter Harbour, West Coast, Vancouver Island, loved for her kindness and hospitality by all who knew her.
Funeral services will be held at the Sands Funeral Chapel, Sidney, B.C. on Friday, October 7, 1955, at 2 o'clock. The Rev. Roy Melville will officiate and interment in the Royal Oak Burial Park.

SMITH—In Victoria on Oct. 3, 1955, Frederick Lewis Garnett Smith, aged 83 years, dearly beloved husband of Margaret, of 1745 Elgin Road; born in Ontario and a resident of Victoria and district for the past 65 years. Besides his wife he leaves one daughter, Mrs. J. E. Gort (Madeleine), at the residence; two sons, Lewis of Kildonan, B.C., and Harry of Lake Cowichan; seven grandchildren and five great-grandchildren.
Private funeral services from McCall Bros.' Floral Funeral Chapel on Thursday, Oct. 6, at 1.45 p.m. Rev. Canon George Biddle officiating. Interment in the family plot at Ross Bay Cemetery.

STEEL—At the Veterans' Hospital on Tuesday, October 4, 1955, Alfred Kennedy Steel, born in Greenwich, England, the late Mr. Steel had resided in British Columbia for over 20 years and served with the 10th Canadian Battalion in the First World War. He leaves to mourn a sister, Miss A. E. Steel, in London, England.
Funeral services will be held in the Chaplin Funeral Chapel on Thursday, October 6, at 10:30 a.m. with the Rev. Douglas Kendell officiating, followed by interment in the Veterans' Cemetery.

TABACCHI—At the residence, 908 Heywood Avenue, on October 3, 1955, Stefano Luigi Tabacchi, formerly of Lethbridge, Alta. and a resident here for the past 15 years. He is survived by three daughters, Mrs. Yolanda Whyte of Great Falls, Mont.; Mrs. Elda Keehn of Hylo, Alta., and Mrs. Catherine Parker of Lethbridge, Alta.; one son, Steve A., of Salem, Oregon; also six grandchildren.
Prayers will be held in McCall Bros. Floral Funeral Chapel on Thursday, October 6, at 8 p.m. Mass will be celebrated in St. Andrew's Cathedral on Friday, October 7, at 9 a.m. Interment in Royal Oak Burial Park.

THOMPSON—In Victoria on Oct. 4, 1955, Henry Huggard Thompson, aged 72 years, of 4009 Gordon Head Road. He is survived by his wife, Ethel May, at the residence; one daughter, Mrs. Verne Nelson (Vivian) of Peachland, B.C.; one son, Leslie, in Vancouver; four grandchildren, and one sister in the Isle of Man.
Funeral services from McCall Bros.' Floral Funeral Chapel on Friday, Oct. 7, at 2 p.m., Rev. E. M. Smiley officiating. Interment in Royal Oak Burial Park.

WEST—In Victoria on Monday, October 3, 1955, Euphemia West, born in Blackburn, England, and a resident here for the past 20 years, prior to moving to Victoria a resident of Weyburn, Sask for many years. She leaves to mourn one daughter, Mrs. B. Tucket, in England.
Funeral services will be held in the Chaplin Funeral Chapel on Thursday, October 6, 1955, at 3 p.m., with the Right Rev. Brian Whitlow officiating, followed by cremation. Please omit flowers.

7 FUNERAL DIRECTORS

CHAPLIN'S FUNERAL CHAPEL
We invite you to ask of our convenient payment plan
980 Quadra Street 4-5512

Thomson Funeral Home
Est. 1911 Formerly of Winnipeg
George Peter Thomson
Jack L. Irving
1625 QUADRA ST. PHONE 4-2612

McCALL BROS.
"The Floral Funeral Chapel"
Meeting every requirement for graceful tribute in a modern setting.
1400 VANCOUVER STREET 4-2012

Sands Mortuary Ltd.
QUADRA AND NORTH PARK STS. Victoria, B.C. 3-7511
"The Memorial Chapel of Chimes"

Sands Funeral Chapel
FOURTH STREET
SIDNEY, B.C. PHONE 416

HAYWARD'S
B.C. FUNERAL CO. LTD.
ESTABLISHED 1867
734 BROUGHTON STREET 3-3614

9 MONUMENTAL WORKS

MORTIMER'S MONUMENTAL Works Ltd., 633 David St. Est. 1877. Monuments, markers, curbings, bronze plaques, marble, granite and stone for fireplaces, building construction, etc. 3-6421.

STEWART MONUMENTAL WORKS Ltd., 1403 May Street. 4-3452. Curbings and markers a specialty. Night phone 4-5141, 2-1268.

VICTORIA MONUMENT LIMITED
"Memorials of Distinction"
3091 DOUGLAS ST. 2-5834

10 ANNOUNCEMENTS

ISLAND HALL HOTEL
Parksville, V.I., B.C.
This comfortable, warm, hospitable hotel with its excellent home cooked meals is open year round. Located right on beach and on Island Highway in town of Parksville in centre island. Rooms with or without bath, some in suites. Lovely spot for restful holiday. Still some availabilities for Thanksgiving week-end. 10% less for stay of week or longer. Ideally suited for small conventions, sales meetings, conferences, etc. with attractive detached meeting room. For reservations or information phone 46 or write Mrs. Mary Sutherland, Mrs. Eileen Allwood, owners-managers.

LADIES—DON'T THROW AWAY a pair of stockings because of a run! They can be mended for a fraction of the cost of a new pair! Yes, ladies, bring them to the Beehive, 613 Fort Street.

Index for Times Want Ad Headings

Classification	No.	Classification	No.	Classification	No.
Acreage for Rent	62	Flats, Apartments to Rent, Furnished	40	Personal Loans	51
Acreage for Sale	61	Flats, Apartments Wanted, Furnished	41	Pets and Livestock	31
Acreage Wanted	63	Florists	8	Professional Services	20
Announcements	10	Fuel	27	Property for Sale	59
Articles for Sale	28	Funeral Directors	7	Property Wanted	60
Births	1	Halls, Stores and Offices to Rent	44	Room and Board	35
Boats and Marine—For Sale, Wanted	49	Hotels	34	Room and Board Wanted	36
Business Opportunities	54	Housekeeping Rooms to Rent, Furnished	38	Rooms to Rent, Furnished	37
Business Services	19	Housekeeping Rooms Wanted, Furnished	39	Situations Wanted, Male	17
Cards of Thanks	5	Houses to Rent, Furnished	42	Situations Wanted, Female	18
Cars for Sale	47	Houses Wanted to Rent Furnished	43	Summer Resorts	34-A
Cars and Trucks Wanted	48	Houses for Sale	57	Swaps	30
Coming Events	11	In Memoriam	6	Teachers Wanted	15
Cottages and Campsites	34-B	Listings Cancelled	56	Timber Brokers	53
Dancing	25	Lost and Found	12	Wanted Female Help	14
Deaths	4	Marriages	3	Wanted Male Help	13
Education	23	Miscellaneous to Rent	45	Wanted, Miscellaneous	29
Engagements	2	Monumental Works	9	Wanted to Borrow	52
Exchange—Real Estate	55	Music	24	Wanted to Buy Houses	58
Farms for Rent	65	Personal	21	Wanted to Rent, Miscellaneous	46
Farms for Sale	64				
Farms Wanted	66				

THEY'LL DO IT EVERY TIME

By JIMMY HATLO

10 ANNOUNCEMENTS

SEE
1956 MOTOROLA T.V.
AT
KING T.V.
Before you buy see our wide selection of sets. 17" to 24" models. Cor. Johnson and Blanshard Sts.

FOR FREE SHOWING TO CLUBS and churches, two beautiful colored travel films of Norway and Africa. Phone Western Canada Travel Service, 2-4712, 9-5 p.m.

A WOLF IN SHEEP'S CLOTHES shuns the doorstep of a book lover.
THE HAUNTED BOOKSHOP
845 Fort Street 2-1427

ST. ANDREW'S AND CALEDONian Society will meet Thursday in K. of P. hall at 8 p.m. Motion pictures and social to follow.

THE HILDA BEAUTY SHOP IS now open in their new spacious shop, 2548 Windsor Road, at Newport Avenue, Oak Bay, 3-0722.

FUR REPAIR SERVICE
Fur coat, remodelling and repairs a speciality, call and deliver. Paul, 205 Beach Drive, 2-3380.

ACADEMY BALLROOM DANCING. New fall classes, beginners, advanced and junior. 3-1643, 1012 Douglas.

DR. H. D. MIDDLETON HAS NOW taken over the practice of Dr. Saich, 632 Scollard Bldg., who is now retiring.

FIGURE CONTROL, REDUCING, body building, V.P.C.C., 1110 Govt. Eves. 2-1655.

FUR COATS EXPERTLY REMODelled and repaired. Model Furriers Ltd., 1020 Fort Street. 3-6570.

FUR COATS REMODELLED AND repaired by experts. Victoria Furs Ltd., 831 Fort Street, phone 3-8133.

OPEN EVENINGS, PERFECT PERmanents for particular people. Hilda Beauty Shop, 3-0722

NOW YOU CAN GET BEAUTIFUL corner cabinets at Fahy's Antique Repair Shop, 608 Cormorant St.

OLD-TIME DANCE, WEDNESDAY, Victoria Ballroom. Homesteaders.

HIGHEST CASH PRICES PAID for good used clothing. 2-2814.

TYRRELL'S BEAUTY SALON
609 Courtney Street Phone 3-6831

SHIP MODELS, PHOTOS. CORdova Bay Public Bowling Green.

THE BOOK EXCHANGE—QUADRA at Pandora and 311 Cook Street.

KNITTING OF MEN'S AND BOYS' socks. Peterson, 1025 Johnson St.

LADIES ! !
YOUR MOST IMPORTANT ACCESSORY TODAY IS
YOUR HAIR
One of the most influential men in your life is
The Skilled Haircutter
CONTOUR HAIRCUT
Style cutting individually by FIRTH OF FORT
Fifty years a hairdresser
NO APPOINTMENTS
Suite 9 and 10, 635 Fort St., 9 - 5.30

Avalon Beauty Salon
(Upstairs Above Kresge's) 3-0522

11 COMING EVENTS

SONS OF NORWAY CELEBRATE Leif Erikson day at C.C.F. Hall, Douglas Street, at 8 o'clock Friday, October 7. There will be a real good program and a lively dance to good Scandinavian music. Everybody welcome.

A SPECIAL MEETING WILL BE held in Masonic Hall, Mill Bay, V.I., Friday, Oct. 7, 8 p.m., to discuss forming a regulated area for purpose of eliminating undesirable elements. (Signed) Mill Bay Community League.

A SALE OF USEFUL ARTICLES will be held at the Orange Hall, 725 Courtney Street, on Saturday, October 8, from 3 to 5 by the Anti-Vivisection Society. Tea 35c.

THE LEAGUE OF ROSES (LANCS and Yorks) will met at 904 Government St. at 7.45 p.m. on Thursday, Oct. 6. Cards and games. Refreshments.

OPENING DANCE OF THE VYDAS Club will be held in the Y.W.C.A. Friday, Oct. 7. Stan Wright's Orchestra. 8.30 to 11.30 p.m.

RUMMAGE SALE, SATURDAY, Oct. 8, 9 a.m., Christ Church Cathedral Memorial Hall gymnasium, Rockland Avenue entrance.

BINGO TONIGHT, 8 O'CLOCK James Bay Community Association, Pilot and Dallas Road. Refreshments. Door prize.

RUMMAGE SALE, GORGE ROAD Hospital Auxiliary, Orange Hall, 725 Courtney St., 9 a.m. Oct. 8.

HOMESTEADERS OLD-TIME dance, Saturday, Victoria Ballroom.

BINGO — 8 P.M.
Every night, also whist, 8 p.m., Victoria Whist and Bridge 1417 Government St. 3-8033

12 LOST AND FOUND

LOST, SEPTEMBER 18, 1955, around 1100 block Blanshard Street, Western Master II exposure metre in leather case. Reward. Phone 2-2321.

WILL THE PERSON WHO FOUND an overcoat at Kingdom Hall, Sunday night please return it to the owner at 1109 Fort Street.

LOST, WALLET CONTAINING SUM of money and personal cards. Finder please phone 3-4339 between 5.30 and 6.30 p.m. Reward.

BOY'S NEW GABARDINE TRENCH coat, size 28, lost in toy department H.B.C. Finder please phone 8-1071.

LOST—WRAPPED CARPET, BEtween 2:15 and 2.30 p.m. Tuesday, on a delivery run. Finder please phone 2-3843. Reward.

LOST, TWO WEEKS AGO—ANtique garnet earring, between Fairfield Church and James Bay. Reward. 3-8765.

LOST, BY COLONIST CARRIER Sunday, green coat, fur collar. 2-3914.

LOST—MALE SIAMESE, VICINITY of Rockland and Moss. Reward. 4-6935.

LOST—GOLD WATCH AT OR near Royal Theatre Monday evening. Please phone 3-3679.

LOST — SMALL, BLACK, FLUFFY kitten from 324 Linden Avenue. Reward. Phone 2-5653.

12 LOST AND FOUND

LOST — LIGHT HORN-RIMMED glasses. Initials G.E. on case. 4-1856.

LOST—$20, IN GENERAL POST Office, by widow. 3-3169.

13 WANTED MALE HELP

IMMEDIATE OPENING FOR EXperienced salesmen with the will to succeed. Our product is the undisputed leader in its field. Men selected will be given complete training and direction which will lead to immediate earnings of over $400 monthly. For appointment call Mrs. Yost at 3-6313 between 1 and 5 p.m.

WANTED EXPERIENCE BUTCHER not over 35 years, to take complete charge of department. Bonus plan available. References are needed. Apply Box 1386, Victoria Press.

WANTED IMMEDIATELY, PERsonable young man mechanically minded for expanding business. M.S.A., group insurance, sickness benefits. Reply in writing to Rock Gas Company, 2519 Douglas St., Victoria, B.C.

MAN WITH ACCOUNTING EXperience for worthwhile, permanent position with Investment Department of The Yorkshire. Adequate salary. Phone Mr. Pollard for interview. 4-0514.

MODERN MEAT MARKET LEASE available for young experienced butcher. Excellent opportunity. Applications confidential. Box 1403, Victoria Press.

INVESTIGATE THIS HIGH INcome bracket selling career now. District managers required for two territories in B.C. 3-6515.

TRUCK OWNER TO HAUL SHORT logs on contract. 2-6621; evenings, 2-4032.

DRIVER-SALESMAN FOR ESTABlished dry cleaning route. Apply Pyffe Cleaners, 3460 Quadra.

WANTED, YOUNG MAN FOR stock room work. Apply in person to F. W. Woolworth Co. Ltd.

FIRST - CLASS EXPERIENCED carburretor and ignitian man. Joe Foster and Son, Ltd. Quadra St.

CAT OWNER TO YARD AND LOAD logs; truck owner to haul short logs. 2-6621.

CAR WASHER WANTED — MUST have driver's licence. Apply Mooney & Sons, 937 View St.

Fire Fighters
Mechanic and Mobile
Equipment Operators
Air Force Police
The R.C.A.F. will train you in any one of these trades plus many more and pay you while you learn. If you are single, between 18 and 39, physically fit, with a grade 8 education, equivalent or better, see your R.C.A.F. career counsellor at 1315 Government St., 3-9334 or 3-0626. In Nanaimo and Port Alberni, apply the Canadian Legion, now open Saturdays for your convenience.

ENGINEERS
An established engineering firm in Vancouver has a number of openings for engineers with experience in design of industrial mill buildings or in similar work. Excellent opportunities for those interested in furthering themselves in the profession and good salaries paid. Box 1405, Victoria Press.

13A SALESMEN and AGENTS WANTED

CASH IN SPARE TIME. HERE'S an easy way to make $50-$100. No experience needed. You'll enjoy every minute. Just show exquisite new designs boxed Christmas cards to friends. They'll buy on sight. New popular tall styles, gift wrappings, complete line novelty gifts. Send no money, but write today for catalogue and free samples exclusive personalized cards. Big profits. Homer-Warren Company, 30-AR Wellington East, Toronto.

EXPERIENCED COOK-WARE MEN only, call at Room 2 at 2020 Douglas any morning between 10 and 11 a.m., just to check that you have the best deal.

OPENING FOR AN EXPERIENCED real estate salesman. 70% contract. Full office co-operation. Contact M. Braithwaite of Financial Survey Ltd., 1324 Government St, 4-9305.

13B HELP WANTED—MALE or FEMALE

MEN URGENTLY NEEDED TO meet demands of electronics, television, radio operating. No experience necessary to take industry approved home-study plan including kit of parts, or join day or night classes starting soon. Skilled men get $400-$500 plus monthly, based on experience and service. Act now! Send for free 40-page booklet. No obligation. State education. Radio College of Canada, 86 Bathurst St., Toronto, Ont. 27 years specializing in electronics.

LADIES—MEN AGENTS
Make extra cash, full or part time by showing our sensational line of advanced styles in clothing and sportswear for men and women. Experience not necessary, we show you how. Complete display free. Belgrave Clothes, 366 Mayor, Montreal.

WANTED, EXPERIENCED GARdener-caretaker and wife to do laundry for modern country home 18 miles from Victoria. Live in very attractive cottage. Good wages. Driver's licence an advantage. Please write M. N. Pavelic, Spencerwood, Sidney, B.C.

PART-TIME BOOKKEEPER, OFfice routine experience will be helpful. Northwest Homes, 917 Douglas, 2-9411.

GOOD ACCOMMODATION FOR experienced cook and handy man. 3-5254.

MARRIED COUPLE TO LIVE IN and look after three school-age children. Phone 2-8528.

14 WANTED—FEMALE HELP

ASK ANY AVON
REPRESENTATIVE
. . . how easy it is to sell Avon. Dignified, rewarding work for your spare hours. For a personal interview in your own home call 4-7995 or write 2150 Fair Street, Victoria.

14 WANTED—FEMALE HELP

LABORATORY TECHNICIANS
SALARIED TRAINING IN
SPECIALIST LABORATORY
University graduate in Science required by the Blood Transfusion Service for Depot in Vancouver, B.C., for training in Blood Serology. Opportunity to travel with team throughout the province, expenses paid. Uniforms provided. Three weeks annual leave. Starting salary $195-$205, depending upon qualifications. Box 1108, Victoria Press.

GRADUATE NURSE FOR PRIVATE hospital, 3 to 11 shift; also part-time nurse. Apply in person to 1023 Belmont Avenue between 10 and 11 a.m., and 7 to 8 p.m. Phone 1 p.m.-3 p.m. 3-0733.

COUPLE REQUIRE COOK-HOUSEkeeper, live in; recent reference essential; lovely home; top wages suitable applicant. Box 899, Victoria Press.

WANTED, MATRON FOR LADIES' home, knowledge of nursing preferred but not demanded. Age, experience, etc., to Box 1399, Victoria Press.

NURSE'S AID, EXPERIENCE UNnecessary; also woman for cleaning two or three days a week. All electrical equipment. Priory Hospital, Island Highway, Langford.

WOMAN TO HELP WITH HOUSEwork for board and remuneration. Cadboro bay bus. 1924 Haultain. 2-8454.

LADY TO CARE FOR HOME AND school child while mother in hospital, middle November. Sleep in. 3449 Davidson Avenue.

HOUSEKEEPER, LIVE IN. GOOD home, good wages. Evenings, Saturday and Sunday off. No children. 4-8265.

EXPERIENCED WAITRESS WANTed union house, five-day week. Please apply 741 Yates.

RENT-FREE ROOM IN RETURN 2½ days' housework weekly. Working class home, 2-4156 after 7 p.m.

TWO DISHWASHERS WANTED. Plaza Cafe, 636 Johnson. Call in person.

WANTED, FOUR EXPERIENCED waitresses. Apply McEwan's Restaurant.

WOMAN TO GIVE PERIODIC night help to semi-invalid lady. Bedroom available. 3-0340.

EXPERIENCED WAITRESS, PART time, mostly night work. 2-4724.

SIX WOMEN FOR BANQUET, ONE day. Box 1404, Victoria Press.

WOMAN FOR GUEST HOUSE, LIVE IN. 1091 Joan Crescent. 4-6841.

WANTED
TWO EXPERIENCED
SALESLADIES
MUST BE KEEN, ENERGETIC AND DESIROUS OF ADVANCEMENT. APPLY IN PERSON BETWEEN 10 A.M. AND 11 A.M. OR WRITE TO BOX 1401, VICTORIA PRESS.
GIBSON'S
LADIES' WEAR
708 VIEW ST.

17 SITUATIONS WANTED MALE

TREES TOPPED, FELLED, pruned, chainsaw. No job too small. Estimates. L. Elves, 3-6452, 3-1805.

FURNITURE ASSEMBLY, CABINET work, general handyman wants full or part-time work. Box 1389, Victoria Press.

PRINTING PRESSMAN WITH capital to invest, wide experience, desires position. Box 1117, Victoria Press.

TRUCKING, DELIVERING ANYwhere, basements cleaning, disposals of all garbage. Mr. A. Fitzsimmons, phone 2-8333.

JIM DANDY CLEAN-UP SERVICE will clear your garage, basement, attic, or boulevard. We take anything. 3-3934, after 5.30, 3-5341.

BASEMENTS AND ODD JOBS; clothes line poles installed. Veteran, 4-4613.

FOR HIRE BY THE HOUR, TRUCK and driver. Day phone 4-2452, night 4-3457.

GARBAGE REMOVED; REASONable Phone day or night. 3-0343.

CARPENTER REPAIRS, ALTERAtions, steps, cabinets. Vick, 2-5758.

18 SITUATIONS WANTED—FEMALE

BABY-SITTING
Two young married women will baby-sit anywhere in Gorge area. 2936 Wascana, second house off Gorge Road.

ALL TYPES OF FLOORS EXpertly cleaned, waxed and polished by machine. Homes our specialty. Gregg's, established 1920. 4-5023

EXPERIENCED COOK WILL COOK private luncheons and dinners in your home. Specialty Continental and Chinese food. 4-8541, Room 17.

YOUNG WOMAN WOULD LIKE day work in well-to-do home. Reasonable rates. Phone 2-9477.

MOTHERLY CARE FOR ONE child in my home during day. Hillside and Quadra, 4-2943.

REFINED YOUNG LADY DESIRES dental assistant position, some experience. Box 1104, Victoria Press.

19 BUSINESS SERVICES

ASPHALT

DRIVEWAYS BLACKTOPPED. Guaranteed. Terms. 2-0223.

BRICKLAYERS

CHIMNEYS, FIREPLACE, BARbecues and planters. Free estimates. 2-5981.

CHIMNEYS AND FIREPLACES built and repaired. 2-6026.

BULLDOZERS

BULLDOZING AND CLEARING, road grading and black-filling The right machine for every job.
JOHN D. KISSINGER JR.
3-8452 Day 2-3947 Night

BULLDOZING, EXCAVATIONS and road building. J. Henson, Jr. 9-4234

19 BUSINESS SERVICES

EVANS, COLEMAN & JOHNSON BROS. LTD.
For Bulldozing and Shovel Work
900 WHARF ST. PHONE 2-8121

CABINET WORK

Variety Wood Products
133 KINGSTON STREET
4-1833 Evenings 3-8451

CARPENTERS

FRAMING, FINISHING CONtracts, gutters, steps, kitchen cabinets. M. Anwyll 4-6611; R. Reid, 4-8720.

BUILD OR REPAIR ANYTHING, alterations, finishing, cabinet work. Hour or contract. 2-4644

FRAMING, FINISHING CONTRACtors. Specialized roof and gutter work. Phone 7-2943.

FOR KITCHEN CABINETS AND other interior alterations consult H. A. Mason, 2-2065

CARPENTER REPAIRS, ALTERAtions, cement and sewers. 2-8602. H. Pistell.

SMALL REPAIR WORK OF ALL kinds. Home Service, 3-8773.

CEMENT

FOR YOUR CONCRETE WORK. Basements, driveways, sidewalks and septic tanks call Chase & Pedersen, phone 9-2136.

CEMENT, SEWERS, TILE DRAINS, septic tanks.
2-3084 W. Trace 9-3671

PETER LAPINVUO, CEMENT CONtractor. All work guaranteed. 6-3872 evenings.

ALL TYPES CONCRETE WORK, steps top coated. 8-3608, Montgomery.

CONTRACTORS

GILBERT BROWN
GENERAL CONTRACTOR
SPECIALIZING IN
MASONRY CONSTRUCTION
PHONE OFFICE, 4-6377
HOME 7-2323

HICKMAN'S ROTO-ROOTER SERvice. Clogged sewers and drain pipes cleaned electrically. 2-0403.

ANYTHING IN CEMENT
SEWERS, TILEWORK
L. WELCH, 2-8662

LITZ HOUSE MOVERS, JACKING, bevelling, repairing of dry rot and foundations. 4-9211.

CARPENTRY, UTILITY WORK, hauling, cleaning, bushwood. Veterans, 4-3780.

SEWERS, TANKS; REPAIRS, ALterations. W. Jubenville, 5-2801.

PLASTERING, STUCCO AND REpairs, good job. 4-6732.

COMPLETE, GUTTER SERVICE, cleaning and repairs. 2-2259.

V. L. LEIGH
DISTINCTIVE HOME CONSTRUCTION
Repairs, Alterations, etc. Complete building service, including plans and financing.
1215 Quadra 3-7482

Farmer Construction
Repair Dept. 4-0511. Prompt Service

ELECTRICIANS

HOUSE WIRING RANGES CONnected. Estimates Cochrane, 7-2401

FLOORING AND FLOOR SANDING

WESTERN FLOOR CO., 3-8915, 3-5732. Complete floor service. S. Kinsey Jr.

M. & M. FLOOR CO. LTD.—Floor laying, sanding, finishing. Free estimates. Phone 4-0403, 9-2052.

V.I HARDWOOD FLOOR CO., 2100 Douglas. Free estimates. 4-7314.

FURNACES

INSTALLATIONS AND REPAIRS. S. J. Coles & Sons 3-3393; evenings, 3-1369.

FLOOR POLISHING

ALL TYPES OF FLOORS EXpertly cleaned, waxed and polished by machines. Homes our specialty. Gregg's, established 1920. 4-5023.

HAIRDRESSERS

ACT NOW FOR OUR ½ PRICE permanents. New Ray Beauty Shoppe, 833½ Fort. 4-3644.

INSURANCE

REAL ESTATE, INSURANCE OF all types. Notary Public. Conveyancing.
DUNCAN D. McTAVISH
913 Government St. Phone 3-9814

KEY CUTTING

KEYS CUT, LOCKS, LAWN mowers, scissors sharpened. Price's Key Shop, 847 Fort. 4-6221.

LAWNS AND GARDENS

SCIENTIFIC PRUNING, SPRAYing of shade, fruit trees Trees felled, chain saw chemical spraying, brush, grasses, weeds, moss. 2-1676 Charles A. Cowie 3-1668

LONG-ESTABLISHED INTL. GARden service, landscaping, rockwork, maintenance. Lawn specialists, experienced men, lowest prices, hour or contract. Barker, 3-9134; after 5 2-8323.

LANDSCAPING. FREE ESTIMATES. Experienced gardeners in rock, lawn and shrub work. Phone day 3-2632, night 4-9676.

GARDEN CLEANING AND MAINtenance. Call 2-1939.

GARDENS CLEANED, RENOVATED, rockwork, etc. 2-8323 after 5.

LANDSCAPING, ROCKWORK, lawns. Ken Vandervelde, 3-7573.

LAWN MOWING GARDEN CLEANing, etc. Call 2-1939.

PAINTERS AND DECORATORS

WEBB & SON
4-6827 — Paperhanging, painting. Quick, clean, reliable. First-class workmanship. Thirty years' experience Victoria. Terms if desired.

MAY I BE OF SERVICE TO YOU? Clean, fast, reasonable, reliable.
TOMMY HARKER 3-8773
Paperhanging specialist and painter.

$10 UP, ROOMS PAPERED PAINTing, brush or spray; stucco waterproofed; free estimates 3-3837 D Smythe

GREGG'S PAINT WASHING DEpartment. Kitchens, bathrooms, etc. 33 years' experience. Phone 4-5023 Estimates.

C. T. LONGMAN, DECORATOR, painting, spraying, paperhanging. Free estimates. Phone 7-2813.

$10 AND UP—ROOMS PAINTED and papered Quick service. 3-3775.

CLARK & PATTISON
Business 2-8413 - Res. 4-0443

19 BUSINESS SERVICES

PHOTO ENGRAVING

PHOTO ENGRAVING
Half-Tone Line and Color Engraving
Commercial Art
ISLAND ENGRAVERS
649 Pembroke, Just Below Douglas
Phone 3-8831

PLASTERERS

PLASTER AND STUCCO CONtractors. Estimates. 3-2182 and 4-9627.

STUCCO PLASTERING AND stucco painting. J. Hamilton, 3-3925.

PLOWING, ROTO-VATING AND CULTIVATING

LOTS, GARDENS, BOULEVARDS, ploughed, rotovated, levelling; by young experienced Chinese, Bung Eng, 2-6266.

SHINGLES TRACTOR SERVICE, plowing, tractor work. 9-1673.

MacFARLANE TRACTOR, 4-4790. Plowing, backfilling, post holes.

GARDENS ROTOTILLED. A. HANsen. 7-2430.

PLOUGHING, EXCAVATING, GENeral tractor work. Carlson, 9-2043.

PLOWING, ROTOVATING, BACKfilling. Shingles' Tractor, 9-1673.

GARDENS ROTOTILLED. A. HANsen. 7-2430.

PLUMBING AND HEATING

PAULIN'S PLUMBING & HEATING. Repairs, remodelling, 1323 Government St. 4-1442.

EMPIRE PLUMBING & HEATING. Contracts. 3-9115. 706 Kings Road.

ROOFING AND INSULATION

INSULATION, ROOFING, SIDING, GUTTER REPAIRS.
CAPITAL CITY ROOFING
1257 PANDORA 3-5911

DUROID, JOHNS-MANVILLE, BARRETT—TV ANTENNA SERVICE
Brock Robertson
1120 Hillside
Day 3-9644, Night 3-5452

VICTORIA ROOFING AND INSULATION COMPANY
848 FORT—2-2331
ROOFING - SIDING - INSULATION

GUTTER AND DOWNPIPE REPAIRED AND CLEANED.
MODEL SHEET METAL
2010 DOUGLAS 3-3915

T. A. HARVEY LTD.
PLUMBING & HEATING
Repairs—Renewals—Prompt Service
2-8276

C. J. McDOWELL
PLUMBING & HEATING
LIMITED
WE SELL, WE INSTALL, WE SERVICE
1000 Douglas St. 3-4138

BALLAM & RAWLINGS
LIMITED
"RELIABLE PLUMBING"
2657 DOUGLAS 4-1641

PITT & HOLT LTD.
Plumbing, heating, installations. Financed under home improvement plan. 602 Esquimalt Road. 3-7413.

PRIDHAM CO. LTD.
622A BROUGHTON 4-6843

WASHING MACHINE SERVICE

ALL MAKES OF WASHERS REpaired. 816 Fort. Phone 4-3021.

HAROLD'S REPAIR SHOP
Washing Machine Specialists. 2-3425

WASHING MACHINE PARTS AND service. Rear 946 Yates. 3-2015.

WASHING MACHINES
REPAIRS TO ALL MAKES WITH FACTORY-TRAINED SERVICEMEN ONLY. FACTORY REPLACEMENT PARTS USED.
McLENNAN, McFEELY & PRIOR
1400 GOVERNMENT STREET
Phone 4-1111 Service Department

20 PROFESSIONAL SERVICES

CHIROPRACTORS

JOHN M. STURDY
"Specific Chiropractor"
Neurocalometer
1123 Blanshard Street 3-5034

CONVALESCENT HOMES

THE PRIORY CONVALESCENT HOME AND HOSPITAL
Under the care of the Sisters of the Love of Jesus.
699 Island Highway, Langford
8-1522

DR. FRANCIS' PRIVATE HOSPItal, Graduate Nurse, Ganges 66 F.

ELECTROLYSIS

UNWANTED HAIR REMOVED permanently. Victoria Electrolysis Centre. 2-0614. 401 Campbell Bldg.

NURSING SERVICES

GRADUATE, UNDERGRADUATE, and Practical Nurses. 4-5008.

PRIVATE DETECTIVES

TROUBLES, PERSONAL BUSINESS RESEARCH SERVICE LTD.
3-650A Yates Street, 4-0360, 3-8323

PRIVATE INVESTIGATORS

FIRST AND FOREMOST IN INvestigations of all kinds.
NATIONAL INVESTIGATION AGENCY
No. 314—620 View Phone 4-2814

R. J. ADRIAN AGENCY
218—745 Yates. 2-4512

21 PERSONAL

INFORMATION WANTED
Mrs. Stephanie Ward, nee Stephanie Wojtowicz, is requested to contact Mr. Chadwick of Chadwick, Beacon & Company, New Westminster, B.C., in regard to the estate of her late father, Phone New Westminster 4567.

ALCOHOLICS ANONYMOUS—CONfidential information for men and women, 24-hour call service. Phone 3-0415.

21A BUSINESS PERSONALS

BIRKS
All jewellery and silverware, worn or damaged, is skilfully repaired or made over to your pleasure by BIRKS craftsmen.
One-year guarantee on watch repairs. Bring your diamond jewellery to us—we sell on consignment
JEWELLERS — SILVERSMITHS
706 Yates Street Phone 2-4241

HAVE YOU A MORTGAGE OR AN agreement for sale that you receive monthly payments from and are anxious to sell to realize your cash? Ask for Don Smith or John Blair for appointment or they will call at your home on request. Northwestern Securities of Victoria Ltd. 631 Yates Street 4-8054.

CORNS, CALLUSES, PROMPT REfief from painful corns and calluses with Lloyd's Corn and Callus Salve and Pads. Salve 50c, Pads 25c, at Orme's Prescriptions Ltd., Burnside, Cross, and Colwood Pharmacies.

DOROTHY SAGE SECRETARIAL SERVICES
1011 Blanshard St.—4-8634, 2-7108
Duplicating — Transcripts
Direct Mail

ACUTE STOMACH AND DUODENal pain due to excess acid quickly relieved with Wilder's Stomach Powder. Available at all druggists.

ATTENTION! CALL US FOR A complete overhaul of your sewing machine. 4-3021. A. E. Taylor & Co. 816 Fort.

FOR BETTER CHROME PLATING and rustproofing, call on V.I Plating, 438 Kingston Street.

DAB TAKES RUST OFF CAR chrome. Sold at stores.

Arts of the Mystic East
Handcrafts in bronze, brassware, incense burners, hookahs, jewellery, a fine selection of dinner rings in unusual settings, necklaces, bracelets from Asiatic and European countries, precious gems, extracts of flower oils, so intriguing you will want to browse often in the
Persian Arts and Crafts
LIMITED
907 Government St. Phone 3-2124

25 DANCING

ACADEMY BALLROOM DANCING—Private lessons daily classes 3-1643 1012 Douglas.

27 FUEL

WOOD SAWDUST

BONE-DRY WOOD SPECIALS
Hand-graded, bone-dry cedar blocks and slabs, 12-inch, excellent for kindling.
1 cord $6.00
2 cords $10.00
Also bone-dry fir blocks and slabs, absolutely clean.
1 cord $9.00
2 cords $17.00
2-1551 CAPITAL FUEL CO. 2-1551

FUEL BARGAINS. SPLIT FIR, cord, $6; two cords, $11.50; bone-dry fir, cord, $8; bone-dry cedar, $5. All 12-inch and clean. National Fuel, 3-2633; night, 3-5898.

7-1018—RONALD HOPKINS FUEL Co.—7-1018. Furnace wood, split wood, dry blocks, fireplace wood and Prestologs delivered, bone-dry millwood. We sell good wood.

WHY SLAVE WITH WOOD? CLEAN Alberta sootless Diplomat nut, $13.75 ton. "Ideal for kitchen range."
RICHARD HALL & SONS
746 Fort St. Phone 4-1431

SPECIAL — SEMI - DRY PLANER ends, and bone-dry wood, all coals.
CAMERON ACTIVE FUELS LTD.
3-3121 723 Cormorant 3-5343

W. P. COBURN AND SON
Screened dryland fir sawdust by blower, 2 units $14. Bulk $9. Good fir wood, 2 cords $18. Phone 8-1543.

DOUGLAS FIR BONE-DRY 12" blocks, slabs, no edgings. 1 cord $8; 2 cords $15. 3-5250.

GOOD, DRY TWO-FOOT FIR. Cameron Active Fuel Ltd., 3-3121, 723 Cormorant, 3-5343.

BONE-DRY, ALL-FIR WOOD, $8; kitchen wood, furnace wood, $9. 4-5723; evenings, 4-1645.

BONE-DRY FIR WOOD, 2 CORDS only $14. 2831 Nanaimo St. 4-1755.

Buy Direct
From the Mill and Save
We cut only first-growth Dryland Douglas fir logs which makes
BETTER GRADE
FIR WOOD
OUR SPECIAL OFFER
to our customers and customers-to-be
DRY INSIDE FIR
mixed with
BARK SLABS
in 12" lengths. Hand picked to eliminate all sawdust and rubbish. This wood is highly recommended for furnace, fireplace and kitchen range.
2 CORDS............$10
NOTE—This wood is guaranteed 100% fir or your money will be refunded.
FOR
QUALITY and SERVICE
PHONE
EMPRESS FUELS
2-2211

DRYLAND FIR
No. 1 Douglas fir in 12" lengths. Excellent for furnace, kitchen or fireplace. Guaranteed never in water. Ready to burn. Note: Please specify whether for furnace or kitchen use.
1 CORD $6.50
2 CORDS $12.00
BONE-DRY FIR
In 12" lengths, hand loaded to eliminate all sawdust and rubbish.
1 CORD $9.00
2 CORDS $17.00
BULK FIR SAWDUST
2 UNITS $8.00
Regular deliveries to Sidney and Brentwood.
O.K. FUEL
Day, 4-2452 Night, 4-3457

DRY WOOD SPECIAL
Sooke Fir Wood
Dry inside fir blocks mixed with thick bark slabs in 12-inch lengths. This wood is highly recommended for furnaces, fireplaces and kitchen range.
2 Cords, Only $10.00
NOTE—This wood is dry enough for immediate use. Special prices for night delivery.
SOOKE DRY WOOD CO.
For Immediate Delivery
3-8925—Phone—2-2211

WOOD
Dryland Douglas Fir Wood. Thick bark slabs mixed with inside blocks. No rubbish. 2½ cords for $11.00 Beware of peddlers.
Island Fuel Supply Co.
2-3834 2-1973

Dryland Fir Wood
Blocks and Slabs, 2½ cords $13
Bushwood Shavings
C. ELLIS 2-4996

27 FUEL

BONE DRY FIR BLOCKS AND SLABS
1 Cord $8.00
2 Cords $15.00
1 Cord Planer Ends $7.00
C.O.D. ORDERS ONLY
HEAVY, THICK BARK SLABS AND BLOCKS
2½ CORDS $10
2 Cords Split Wood $10
IDEAL SAWDUST FUEL CO.
302 David St., Victoria
2-4622 2-2832

FIR! - FIR! - FIR!
Nicest Wood in Town
100% PURE
DOUGLAS FIR
Fairly Heavy and Fairly Dry —All blocks and barky slabs and few edgings in 12" lengths, ALL HAND-PICKED, ALL CLEAN.
2 CORDS $10.00
Also
HEAVY 2-FT. FIR
Special deliveries to Brentwood, Sidney and outlying areas.
QUALITY FUELS LTD.
5-1821

DRY INSIDE FIR
MIXED WITH SLABS, 12-in. lengths, very clean. Guaranteed 100% fir or your money back!
2 extra large cords $11
N.B. This wood is in very short supply.
REAL BONE DRY FIR!
2 cords............ $15.00
IMMEDIATE DELIVERY
COLWOOD FUEL
Day, 3-8842 Night, 4-3911

Dry Inside Fir Wood
12-inch length. Guaranteed 100% fir ready for use. Excellent for furnace and kitchen stove.
2 Cords, Blocks and Slabs $11.00
2½ Cords, Blocks and Slabs $13.00
Immediate Delivery

HONEYMOON BAY FUEL
3264 SEATON ROAD
Day and Night, 4-8725; Day, 4-3028

SOOKE FIR WOOD
Dryland Bark Slabs and Blocks
2½ cords $14.00
2 cords $12.00
100% DRY FIR MILLWOOD
1 cord $10.00
Coarse Fir Sawdust by Blower and Bulk.
EMPIRE FUEL LIMITED
739 Pandora Ave. 2-2424 or Sooke 24 T

BONE DRY
Bone Dry 12" All Fir.
1 Cord $8
2 Cords $15
2½ Cords Semi-Dry Fir $11
HILLCREST FUEL
4-1612 Day 4-3015 Night

FIR SAWDUST
3 units $18 (Blower)
2 units $7 (Bulk)
Garden Sawdust—2 units $4
Shavings—2 units $3
Langford Fuel — 3-5910

28A BUILDING SUPPLIES

DEMOLISHING IMMEDIATELY Old B.C. Electric building, Pandora and Douglas. All following materials for quick sale from site; plumbing fixtures, pipe and fittings, plywoods, glass light fixtures, lino, bricks, etc. Farmer Construction Ltd., 4-0511.

WILL MOVE CLAY, DIRT, ROCK or soil. Best quality gravel for road and driveway. Also sand, gravel and cement. Contractors, machine and operator for back fill. Levelling and loading for rent by the hour or day. O.K. Building Supply, 760 Topaz. Day 5-1812, night 4-3457

OIL, 75c GALLON IN 5-GALLON lots. One gallon 85c. Re-refined top quality oil. V.I. Oil Refinery, 540 Ardersier St. (off Douglas St., one block north of Cloverdale).

PLASTIC WALL TILE — 45c PER sq. ft. 45 colors to choose from. Victoria Roofing and Insulation Co., 848 Fort St., 2-2331.

CEMENT, GRAVEL, $2.25 YARD delivered; road, $1.75. 4-6090, 4-1432.

BRIDGE LESSON

By Oswald Jacoby

Today's hand is an exercise in drawing trumps. There is a right time and a wrong time to draw them, and the hand illustrates the difference.

West led the jack of clubs, and South ruffed the third round. South drew one round of trumps, with the ace, and then switched to the queen of diamonds South didn't lead a second trump because then the player with the ace of diamonds would take the diamond trick and lead a third round of trumps.

NORTH 5
♠Q72
♥K64
♦8765
♣K63

WEST (D)
♠J93
♥10952
♦A109
♣J109

EAST
♠105
♥J8
♦J432
♣AQ874

SOUTH
♠AK864
♥AQ73
♦KQ
♣52

Neither side vul.

West	North	East	South
Pass	Pass	Pass	1♠
Pass	2♠	Pass	4♠
Pass	Pass	Pass	

Opening lead—♣J

As the cards were played, West took the queen of diamonds with his ace and returned a diamond. Since only one trump had been led, West was in no position to do any damage.

South won the second round of diamonds with the king and drew a second round of trumps with dummy's queen. Then he once more abandoned the trumps.

This time South turned his attention to hearts. He took the three top hearts, ending in his own hand with the queen. This would have been perfectly safe if each opponent held three hearts, since both defenders would have to follow suit. If that were the case, South would then draw the last trump and cash the 13th heart.

As it happened, the hearts didn't break 4-2. South's last heart could not, therefore, be established. The only way South could avoid the loss of a trump trick was to leave a trump in dummy to ruff his last heart. This meant that South had to leave one trump out in the hand of a defender.

Was it dangerous for South to leave one trump out? Of course it was. If the opponent with short hearts had the last trump, he would ruff the second or third heart and defeat the contract. In that case, however, the contract would be unmakable.

The only hope was that the hearts would be 3-3 or that the opponent with short hearts would have only two trumps. This was actually the case, and South was able to cash his three top hearts and ruff his last heart in dummy without running into trouble. He then got back to his hand by ruffing a diamond and was able to draw the last trump on the very last trick.

THE EASY WAY TO SOLVE YOUR BUYING, SELLING, RENTING PROBLEMS — USE WANT ADS — NOW

28 A BUILDING SUPPLIES

LESS THAN WHOLESALE
Special cash discounts on all orders. Lumber buys, nothing but the best.
6' 1x2" S4S, bundled ... 5c each
6' 1x3" S4S, bundled ... 7½c each
6' 1x4" S4S bundled ... 10c each
6' 1x4" tongue and groove 10c each
6' 1x6" S4S ... 15c each
6' 1x6" tongue and groove, bundled ... 15c each
6' 2x4" S4S fir or cedar 20c each
4x4" cedar ... 11c per lineal ft.
5x5" cedar ... 17c per lineal ft.
6x6" cedar ... 26c per lineal ft.
Superior grade specials, price per thousand board feet or over.
2x6" S4S ... $25.00
1x8" shiplap ... $34.00
1x8" Tongue and grove ... $34.00
1x6" shiplap ... $34.00
1x6" Tongue and groove ... $34.00
1x8" channel rustic siding. Can be reversed for sheeting ... $34.00
2x4" S4S ... $34.00
2x4" S4S, Douglas fir, 8-ft. lengths ... $40.00
2x3" S4S ... $30.00
Also 2x4", 2x6", 2x8", 2x10" or 2x12" and 1x4" 1x6" rough or dressed cedar
Prompt and courteous service. Satisfaction guaranteed. Open Monday to Saturday, including Wednesday, 8 a.m. to 5.30 p.m.
ATOM LUMBER COMPANY LTD
210 Johnson St.—West
2-6621, 2-2249; evenings 2-4032
We are located just east of Victoria West Park and right across from E. & N. Roundhouse.

MOORE-WHITTINGTON LUMBER CO. LTD.

COLD WEATHER COMING
TIME TO INSULATE
3" Westroc Wool (Coverage 70 sq. ft.) Carton $4.90
3" Westroc Wool (Coverage 50 sq. ft.) Carton $4.66
Westroc Hand Pouring Wool (Coverage at 2" thick. 40 sq. ft. Bag $1.59
Zonolite, 24 sq. ft. Bag $1.50
Smith Weatherstrip, foam rubber on wood. Set $1.98

CHECK THESE GUTTERS
GUTTER
4x4 clear fir gutter up to 40 ft. lengths Per lineal foot 35c
3" galv. downpipe, length $1.60
2" galv. elbows, each 30c
1½" nipples, each 38c

BUILDERS' HARDWARE
HARDWARE
⅝ offset hinges, pair 45c
Swenson catches, each 11c
4½" pulls, each 29c
Brass Latch sets, each $2.80
Brass and chrome bath sets, each $3.55
Brass Key in Knob, each $6.16
Brass door stops, each 16c
Closet rod supports, per set 22c
Brass hat and coat hooks, each 20c

LUMBER SPECIALS
PINE SHELVING, S4S
1x6 per lin. ft. 7½c
1x8 per lin. ft. 10c
1x10 per lin. ft. 14½c
1x12 per lin. ft. 17½c
FIR RUSTIC SIDING
1x6 clear K.D., per lin. ft. 8c

The Moore-Whittington Lumber Co. Ltd.
Turn West at the Roundabout Two Blocks Down Hillside
2614 BRIDGE STREET 3-7106

SIDNEY LUMBER LIMITED
VALUE For Your Building
$ $ $
LUMBER SPECIALS
1x8 Knotty Spruce Panel Stock. Reverse batten pattern 15c lin ft.
1x12 Spruce Shelving 22c lin. ft.
1x12 Spruce Shelving, No. 3 grade 18c lin. ft.
Everything to Build Anything
SIDNEY LUMBER Limited
2333 Government St. 2-5187 2-5188

BUILDERS SASH & DOOR LIMITED
COMPLETE MILLWORK SERVICE
Reject Pine Panelling
190 lineal ft., 1x10, the lot $9.60
560 lineal ft., 1x8, the lot $22.50
1,090 lineal ft., 1x6, the lot $32.70
Reject Pine Shelving
150 lineal ft., 1x10, S4S. The lot $7.20
230 lineal ft., 1x8, S4S. The lot $9.50
2,000 lineal ft., 1x6. Per 100 lineal feet $3
Yellow Cedar Gutter No. 1 Com.
4x4 size in popular square pattern with moulded pattern front. Good lengths, per foot only 25c
Knotty Pine Panelling
High quality, well milled, pattern edge, good lengths, ideal for any room in your home, attic or basement.
1x6 width, per 100 board ft $18
1x8 and 1x10, per 100 board ft $20
Extra Wide Cedar
Yes, a large selection of 1" yellow cedar in 18" and 24" widths for that special job; also 1x8 and 1x10 edge red cedar boat lumber, dressed to your thickness. Special low prices on hardwood lumber and veneers. Boat plans extra. Long panels of marine plywood.
BUILDERS SASH & DOOR LIMITED
350 Garbally Road 2-3171, 2-3172
Open Saturday Until 12.30

INTERLOCKING METAL WEATHER STRIPS
FOR ALL TYPES OF WINDOWS AND DOORS
B. T. LEIGH
Venetian Blinds
736 Newport 3-0688
Metal Weatherstripping

Robert Walker & Sons LIMITED
629 David Street Phone 3-3223
SPECIAL ON TILE
4x4 Unglazed Hearth Tile, sq. ft. $ .65
4x4 Glazed Sink Tile, sq. ft. .90
3" Galvanized Down Pipe, 10' 1.60
3" Galvanized Elbows each .30
4" Clay Drain Tile, per ft. .12
4" Clay Fittings, each .30

28 A BUILDING SUPPLIES

STEWART & HUDSON LTD.
Member Retail Lumbermen's Assn.

LOOK SPECIALS
Glass knob latch sets—nice escutcheon plates, complete. Only $1.50
Cabinet hinges—semi-concealed chrome — individually packed. Pair .35
3½x3½ brass butt hinges—for that new home. Per pair .59
4x4 Glazed hearth tile—maroon—black—and other colors. Per square foot .95
Man-O-Top counter covering, easy to apply—has hard wearing surface, similar in appearance to Arborite, 36 inches wide and assorted colors. Per sq. ft. .25
9x9 Linoleum floor tiles—large assortment of colors. Per piece .14

JUST ARRIVED
1x12 clear fir shelving—nice long lengths and real old growth, close grain finish, kiln dried. Per foot .28
1x12 kiln dried spruce shelving, nice soft grain, easy to work. Per foot .22
And now a shipment of clear finish in 1x3, 1x4, 1x6, 1x8, and 1x10 lengths, 3, 4, 5, 6 and 7 ft. long. These items are all No. 1 stock, kiln dried clear and long enough for average cupboard work. Selling about three times cheaper than long lengths.

INSULATE NOW
Aluminum foil, 2 sides. Per 1000 ft. $27.80
Rolls 250 ft. Only $6.95
Zonolite Insulation, 25 sq. ft. $1.50
Gyproc Wool, carton 70 sq. ft. $4.55
Duroid Hexagon, 100 sq. ft. $7.99
Duroid Square Butts, 100 sq. ft. $9.99
Oak Flooring, No. 2 shorts, 100 ft. $20.00
Oak Flooring, No. 1 shorts, 100 ft. $26.00

CLEAR FIR GUTTER
Just like you used to get—long long lengths—up to 40 ft. in 1 piece at no extra cost.
3x4. Per foot .28
4x4. Per foot .35

THERE'S VARIETY
At Stewart & Hudson—Hardwood Grilles — Aluminum Louvres — Weatherstrip—Arborite—Drain Tile — Cement — Gyproc—Plywood Cuttings, and you do save when you buy all your building materials at Stewart & Hudson.

REMEMBER
Next Monday, October 10th, is Thanksgiving Day and the last big holiday week-end before wet winter weather sets in. Plan now on doing those jobs around home on the long week-end—Please order early though as we cannot guarantee delivery on orders placed after Thursday.

A CREDIT ACCOUNT FOR YOU
Is available without charge—purchases made now are not payable until Nov 15. Budget accounts welcomed—if you are a homeowner you may have up to 24 months to repay on building materials.

STEWART & HUDSON LIMITED
405 Gorge Rd. 2-2171, 2-2172, 2-2613
Open All Day Saturday
Lots of Free Parking
Also at Duncan, Ladysmith, Nanaimo and Port Alberni

"FOREST" CEDAR SIDING
Combines beauty, strength and economy. It offers ease of application and a choice of finish.
British Columbia Forest Products Ltd.
Phone 2-7221
371 GORGE RD. E.

DOMAN'S
BETTER BUYS IN BETTER LUMBER
JUST RECEIVED
A LARGE SHIPMENT OF 1½"x10" FOREST CEDAR SIDING
Smooth face random lengths. Ideal outside finish. Only
$45 per M.
Your Satisfaction Is Our Job
DOMAN'S LUMBER
102 Esquimalt Road
AT POINT ELLICE BRIDGE
Your Lumber Numbers 5-2409 or 5-2400

LUMBER BUILDERS' SUPPLIES
Handy Size "Take Home" Panels
Laminated Plastic Table and Counter Tops—Ready to use.
"Do It Yourself" Aids and Plans.
Metal Trim—Table Legs.
Sander and Polisher Rentals.
SHAWNIGAN LUMBER YARDS
2000 GOVERNMENT ST. 2-7361

Repair Your Furnace Now
To ensure trouble free heating in your home this Winter see US for Fire Brick and Slabs of every shape and size. Devil's putty, fine and coarse; asbestos cement; fireclay; firecast and S.P.B.
See us for a complete line of Building Supplies.
ISLAND BUILDING SUPPLY COMPANY
575 Gorge Road East. Phone 2-5178
(Opposite B.C. Electric Bus Depot)

R. A. GREEN LUMBER CO. LTD.
2930 Douglas Street 4-7614
STEELTEX WIRE
GUTTER
PLYWOODS
MILLWORK
BAPCO PAINTS
UTILITY GRADE LUMBER, $35 M.
Contractors Supply Centre for Value and Service

FENCING FOR LESS
Plywood Projects and Plans
50 ft. of fencing and nails at $15.50
12'x20' garage, complete $146.50
Saanich Lumber Yards
OPEN ALL DAY SATURDAY
"From Producer to You"
3041 Douglas St. 3-3038; even. 4-3508

28 A BUILDING SUPPLIES

DRYSDALE'S
Knotty Red Cedar Panelling, 1x12. Per lin. ft. 20c
Abitibi Hardboard, 4x8x¼" Each $2.88
Manor House Outside White Paint, $3.95 per gallon, $1.19 per quart.
DRYSDALE SASH & DOOR CO. LTD.
1720 COOK ST. 4-4411

SHINGLE SPECIAL!
RE-ROOF NOW WITH
DUROID SHINGLES
165 lb. Hexagon, 100 sq. ft. $7.10
210 lb. Square Cut, 100 sq. ft. 8.90
125 lb. Stormtite, 100 sq. ft. 5.30
VICTORIA RETAIL LUMBER YARD LIMITED
1901 GOVERNMENT. 2-2139

Order "ALL" Your Building Supplies
AT
Parker, Johnston Ltd.
1314 BROAD ST 2-9181

BUILDING SUPPLIES
Langford 8-3451 Colwood

28D FURNITURE

YOU'LL BE AMAZED HOW MUCH you can save on the cost of a new chesterfield by letting our experts reupholster and modernize your present one. Hagel's Chesterfield House 536 Johnson 4-3042.

YOUR MATTRESS REBUILT LIKE new at a genuine saving. Upholstery repairs. Boat cushions to order. Atlas Mattress Shop 2714 Quadra at Hillside 4-4925

IT COSTS YOU NOTHING TO look but may save you plenty. See PANDORA USED FURNITURE 1050 Pandora (near Cook) 3-6319

VOGUE FURNITURE
GOOD USED FURNITURE BARGAINS
860 YATES PHONE 4-3111

KILSHAWS AUCTIONEERS
WE BUY — WE SELL
WE APPRAISE
4-6441

MAYNARD & SONS
FOR FREE APPRAISALS
We Buy and Sell Everything
733 Johnson Phone 4-5921

THREE - PIECE CHESTERFIELD, cleaned, demothed, sanatized in your home, $12. Work guaranteed. Ambassador Home Service 2-5532

WANTED — WELL-MADE CHESTERFIELD, preferably down or foam rubber. 4-9093.

DON'S CARPET CLEANERS, 9-4189. Upholstery cleaned in your home.

STANDARD FURNITURE VIEW ST. SPECIALS!
4-ft. Hollywood Bed, Special $39.90
Vanity Bench (used) $4.50
Frigidaire Electric Range (used) $289.00
Thor Washer (used) $99.00

STANDARD FURNITURE VIEW STREET BARGAIN BASEMENT
Downstairs in Scollard Bldg. View St. just up from Douglas

REAL BARGAINS
FROM OUR TRADE-IN DEPARTMENT
Electric washer $49.50
Coal, wood stove, excellent shape, extended fully enamel $49.50
Three-piece chesterfield suite $39.50
Deluxe Cogswell platform rocker $34.50
Odd davenport $24.50
Apartment size refrigerator $79.50
Apartment size washer, "Hoover" $59.50
VOGUE FURNITURE
"Out of the High Rent District"
Phone 4-3111, 860 Yates near Quadra

Specials From Our Trade-In Department
1 Walnut chesterfield table $13.50
1 Hall seat $8.50
1 9'x7½' Axminster rug and felt $35
1 6-piece dinette suite, (extension table, 4 chairs, buffet) $39.50
2-piece Langham chesterfield suite $59.50
4-piece enamel bedroom set $45.00
6-piece walnut finish dinette set $55.00
4'6" bed spring and spring-filled mattress $25.00
Drop leaf kitchen table $6.50
HOME FURNITURE
825 Fort Street 2-5138

ENTERPRISE
OILITE OIL RANGE
PRICE $269.00
TRADE IN YOUR OLD RANGE 40.00
YOU PAY $229.00
HUMBER'S
"Warehouse to Your House"
531 BASTION ST. 3-2111

4'6" Hollywood bed $39.50
9-piece light oak twin bedroom suite $229.50
Oak library table $22.50
Modern two-piece green converto suite $89.50
Studio couch, green or wine $45.00
HOLLAND BROS. & CO.
824 Fort Street 3-0913

28E MUSICAL INSTRUMENTS

JOIN THE SCHOOL BAND
Instruments can be obtained on the rental-purchase plan.
Call In and See Us
WESTERN MUSIC CO. LTD.
formerly
Victoria Music Centre
735 View St. Tel 2-1311

SMALL MAHOGANY NORDHEIMER grand piano and bench. Beautiful instrument in perfect condition. Price $1,395. Terms can be arranged. On view at Specialty Finishers, 751 Discovery.

SMALL MASON RISCH PIANO AND bench, like new; figured walnut case; for rent $10 month. Rent applies on purchase. 3-0248.

HEINTZMAN & CO PIANOS, NEW and used, for sale or rent. Showroom at Dowell's Warehouse 3-0248. FLETCHER BROS. LTD

HEINTZMAN PIANO, MODERN style, excellent condition, enhance any living room, $285. Terms. George Willis, 600 Courtney, 2-4712.

BRAND-NEW HOHNER ACCORDION and case, 120-bass with couplers, cost $225. Will sacrifice for $169.50. Terms, 3-0248.

WILLIS PIANO, RECENTLY REconditioned, $195, free delivery, terms. 3-0248.

CRAIG PIANO AND BENCH, ONLY 50 inches high, refinished like new, for rent $10 month, to be applied if purchased. 3-0248.

T.V. with Lee

CBC's 'MACBETH' WAS FINE CONTRIBUTION TO TV SCREENS

BY PETER MATTHEWS

INTERESTING INTERPRETATION—The CBC is to be commended on its production of "Macbeth" on Sunday night. This was a major enterprise for a company which lacks the resources of the more lavish U.S. networks; and, while economy was noted here and there, the Toronto effort was in most respects comparable with the excellent "Macbeth" done by the Hallmark Theatre a year or so ago.

The Canadian players brought to their production all the excitement and darkling derring-do of one of the all-time great murder thrillers of literature. The production was interesting, too, as a demonstration of the potential of TV to "get inside" the minds of the players. Several close-up shots of Macbeth's tortured face and gleaming eye achieved an effect which is not possible in the stage medium.

Macbeth's "vaulting ambition" found sensitive expression in the hands of Barry Morse, notably in the "Tomorrow and tomorrow and tomorrow" soliloquy. As Lady Macbeth, Miss Katharine Blake was outstanding. Her violently bitter reading of the "Come, unsex me here" speech was a high point of the production; from the moment she stepped before the cameras the entire focus of the play was sharpened.

The rest of the players were well turned out, clean in their diction, and admirably grouped. A mild dissent might be in the characterization of the three witches. Their casting as (it seemed to us) a trio of aging chorus girls was unique, to say the least. We have come to expect these hags to be hags, and feel constrained to tell the director to write on the blackboard one thousand times: "A witch is a witch is a witch . . ."

We might also enter a demurrer on the editing of the play. It seems to be necessary to cut Shakespeare for TV (although we would prefer them to take another half-hour, and give us the production in its pure form), but is it entirely necessary to cut the "Sleep . . . that knits up the ravell'd sleeve of care" speech, and the delightful alcoholics of the porter.

These minor irritations aside, the CBC's Macbeth added up to an engrossing 90 minutes of theatre. "CBC First Folio," as the series is titled, deserves a wide audience.

Kiddies' Korner

5.00: Super Circus, **Channel 2**; Pinky Lee, **Channel 4**; Mickey Mouse Club, **Channel 5**; Engineer Walt's Autry-Rogers Show, **Channel 11**; western movie, **Channel 12**; Wally's Hi-Jinks, **Channel 13.**
5.30: Howdy Doody, **Channels 2** and **4.**
6.00: Cartoon Time, **Channel 12**; Johnny Jupiter, **Channel 13.**
6.30: Brave Eagle, **Channel 11**; Ramar of the Jungle, **Channel 13.**
7.00: Space Ranger, **Channel 13.**
7.30: Disneyland, **Channel 5.**

Sport

6.00: Channel 5—Boxing: Cisco Andrade fights Eddie Chavez, 10 rounds. Andrade holds a rating of 6. Chavez is unrated. Andrade is fighting for a chance at the lightweight crown.
8.00: Channel 2—Vic Obeck's sport show.
9.30: Channel 13—Hockey Clinic gives an introduction to the Seattle Americans team.
10.30: Channel 4—49er Hi-Lites.

Headliners

7.00

Channel 11: 20th Century Fox premieres a new series of filmed plays, many adaptations of hit movies. "Cavalcade," Noel Coward's panorama of the British Empire from the 1890's to the 1930's, will star Merle Oberson and Michael Wilding.

7.30

Channel 5: Disneyland features "People and Places" with visits to Sardinia, Morocco, the Arctic and Tiburon Island in the Gulf of California.

8.00

Channel 4: Another debut tonight as Directors' Playhouse, featuring well-known screen directors, writers and cameramen as well as actors, presents "Meet the Governor," starring Herb Shriner and Barbara Hale.

8.30

Channel 4: On Father Knows Best, Bud, smitten by a new girl at school, caters to her every whim until her real interest in him is revealed.

9.00

Channel 5: Host George Murphy takes viewers on a tour of MGM lake in Culver City. Such famous ships as the Cotton Blossom from "Show Boat" and the Bounty from "Mutiny on the Bounty" will be seen.

9.30

Channel 11: Actress Laraine Day replaces Faye Emerson on I've Got a Secret. Faye is off for her Broadway appearance opposite Jean Pierre Aumont in "Heavenly Twins." Phil Silvers is tonight's guest.

10.00

Channel 5: Filmed in England, "Search For Martha Harris," tells of a genial odd-jobs man who is reputed to ill-treat his wife. When both she and the church funds she was handling disapper, the husband is suspected.

11.00

Channel 4: On Curtain Time, Orson Welles and Don O'Herliby will be seen in "Macbeth."

Theatre

TONIGHT'S MOVIES

6.15: Channel 12—Family Theatre: "Fingerprints Don't Lie." Drama.
8.00: Channel 13—Million Dollar Movie: "I Shot Jesse James."
10.00: Channel 12—Candlelight Theatre: "Park Row." Drama.
10.00: Channel 13—Theatre 13: "Operation Haylift." Drama.
10.45: Channel 11—Late Show: "Cry Danger." Drama.
11.00: Channel 2—To Be Announced.
11.00: Channel 4—Curtain Time: "Macbeth."
11.10: Channel 5 — Playhouse: "Counterfeiters." Drama.
11.30: Channel 13—Owl Theatre: "Smart Politics." Drama.

Tonight's Programs

ALL TIMES ARE LOCAL — CHANNELS RESERVE RIGHT TO MAKE LAST-MINUTE CHANGES

	CBUT Vancouver Channel 2	KOMO-TV Seattle Channel 4	KING Seattle Channel 5	KTNT-TV Tacoma Channel 11	KVOS-TV Bellingham Channel 12	KTVW-TV Tacoma Channel 13
6.00	Life With	My Hero with	Fights	Engineer Walt	Family	Johnny Jupiter
6.15	Elizabeth	Bob Cummings	Fights	Edward's News	Theatre	Johnny Jupiter
6.30	To Be Announced	Deadline	Fights	Brave Eagle	Family Theatre	Ramar of
6.45	To Be Announced	Deadline	Early Edition	Brave Eagle	Family Theatre	the Jungle
7.00	Almanac	Jungle Jim	Merceedees	20th Century-Fox	Family Theatre	Space Ranger
7.15	Almanac	Jungle Jim	Industry	"Cavalcade"	News	Space Ranger
7.30	Outdoors with	Eddie Fisher	Disneyland	"Cavalcade"	Wild Bill Hockok	Hollywood
7.45	Hal Denton	News	Disneyland	"Cavalcade"	Wild Bill Hockok	Off-Beat
8.00	Vic Obeck	Director's	Disneyland	Godfrey and	Godfrey and	Million $ Movie
8.15	Vic Obeck	Playhouse	Disneyland	Friends	Friends	Million $ Movie
8.30	I Love Lucy	Father Knows	Eddie Cantor	Godfrey and	Play of the	Million $ Movie
8.45	I Love Lucy	Best	Eddie Cantor	Friends	Week	Million $ Movie
9.00	Evening Concert	Kraft TV	MGM Parade	Millionaire	I've Got a Secret	Million $ Movie
9.15	Evening Concert	Kraft TV	MGM Parade	Millionaire	I've Got a Secret	Million $ Movie
9.30	Jackie Rae	Kraft TV	Masquerade	Got a Secret	Stories of the	Question
9.45	Jackie Rae	Kraft TV	Party	Got a Secret	Century	Question
10.00	Big Town	This Is Your Life	The Vise	Doug Fairbanks	Candlelight Thtr.	Theatre 13
10.15	Big Town	This Is Your Life	The Vise	Doug Fairbanks	Candlelight Thtr.	Theatre 13
10.30	Bob Cummings	49'ers Hilights	World Today	News	Candlelight	Theatre 13
10.45	Bob Cummings	49'ers Hilights	Dollar a Second	Movie	Theatre	Theatre 13
11.00	Wed. Playbill	Curtain	Dollar a Second	"Cry Danger"	Candlelight Thtr.	Theatre 13
11.15	Wed. Playbill	Time:	Movie:	"Cry Danger"	Candlelight Thtr.	Theatre 13
11.30	Wed. Playbill	"Macbeth,"	"The	"Cry Danger"	News Off	Owl Theatre
11.45	Wed. Playbill	Orson Welles	Counterfeiters"	"Cry Danger"		Owl Theatre
12.00	News	"Macbeth,"	"The	"Cry Danger"		Owl Theatre
12.15		Orson Welles	Counterfeiters"	"Cry Danger"		Owl Theatre
12.30		"Macbeth,"	"The	Ball Scores		Owl Theatre
12.45		Orson Welles	Counterfeiters"			Owl Theatre

Early Thursday Programs

	CBUT Vancouver Channel 2	KOMO-TV Seattle Channel 4	KING-TV Seattle Channel 5	KTNT-TV Tacoma Channel 11	KVOS-TV Bellingham Channel 12	KTVW-TV Tacoma Channel 13
9.00		Mother Goose	Cartoons	Jack Parr		
9.15		Mother Goose	Cartoons	Jack Parr		
9.30		New Dimensions	TeleScope	Welcome Traveler		
9.45		New Dimensions	TeleScope	Welcome Traveler		
10.00		Ding Dong	TeleScope	Robt. Q. Lewis		
10.15		School	TeleScope	Robt. Q. Lewis		
10.30		Search for	Movie	House Party		
10.45		Beauty	Movie	House Party		
11.00	Test Pattern	Home	Movie	Big Payoff		
11.15	Test Pattern	Home	Movie	Big Payoff		
11.30	Test Pattern	Home	Comm Workshop	Bob Crosby		
11.45	Test Pattern	Home	Comm Workshop	Bob Crosby		
12.00	Test Pattern	Tenn. Ernie Ford	Wunda Wunda	Brighter Day		
12.15	Test Pattern	Tenn. Ernie Ford	Wunda Wunda	Secret Storm		
12.30	Test Pattern	Feather Your	Albert's Room	On Your Account		
12.45	Test Pattern	Nest	Movie	On Your Account		
1.00	Test Pattern	Cook Book Quiz	Movie	Movie	Test Pattern	
1.15	Test Pattern	Cook Book Quiz	Movie	Movie	Test Pattern	
1.30	Test Pattern	Movie	Movie	Movie	Test Pattern	
1.45	Test Pattern	Movie	Movie	Movie	Test Pattern	
2.00	Test Pattern	Movie	King's Ransom	Cartoon	Test Pattern	Club Matinee with
2.15	Test Pattern	Movie	King's Ransom	Carnival	Test Pattern	Barbara O'Brien
2.30	Matinee	Movie	King's Queen	Home Show	Test Pattern	Club Matinee with
2.45	Matinee	Movie	King's Queen	Home Show	Test Pattern	Barbara O'Brien
3.00	Matinee	Ted Mack	King's Kamera	Garry Moore	Matinee	Club Matinee with
3.15	Matinee	Ted Mack	King's Kamera	Garry Moore	Matinee	Barbara O'Brien
3.30	Intermezzo	It Pays to Be	King's Kamera	Godfrey Time	Matinee	Club Matinee with
3.45	Intermezzo	Married	King's Kamera	Godfrey Time	Matinee	Barbara O'Brien
4.00	Intermezzo	Way of World	Stan Boreson	Godfrey Time	Matinee	Club Matinee with
4.15	Intermezzo	First Love	Stan Boreson	Godfrey Time	Matinee	Barbara O'Brien
4.30	Take a Look	Mr. Sweeney	Sheriff Tex	Strike It Rich	Matinee	Around Town
4.45	Folk Songs	Romances	Sheriff Tex	Strike It Rich	Love of Life	With Carolyn
5.00	Super Circus	Pinky Lee	Mickey Mouse	Engineer Walt's	Western Thtr.	Wally's Hi-Jinks
5.15	Super Circus	Pinky Lee	Club	Engineer Walt's	Western Thtr.	Wally's Hi-Jinks
5.30	Howdy Doody	Howdy Doody	Mickey Mouse	Autry-Rogers	Western Thtr.	Wally's Hi-Jinks
5.45	Howdy Doody	Howdy Doody	Club	Show	Western Thtr.	Wally's Hi-Jinks

28E MUSICAL INSTRUMENTS

WANTED — HEINTZMAN, NORDHEIMER or Mason and Risch piano. 3-0248.

PROFESSIONAL INSTRUCTION
BERNIE PORTER
MUSIC STUDIO PHONE 3-9542

BALDWIN UPRIGHT AND GRAND pianos. Baldwin organs. Agent: George Willis, 600 Courtney, 2-4712.

NEW AND USED PIANOS. REX School of Popular Music, 739 View Street, 4-5031.

WANTED—METRONOME. 3-4889.

RENT A
MUSICAL INSTRUMENT
AND JOIN THE
SCHOOL BAND
All rental paid may be applied on purchase, balance easy terms. Rent for as low as $3 per month.
WARD'S MUSIC LTD.
1320 BROAD STREET 2-8146
Stores in Victoria and Vancouver

28F TELEVISION and RADIO SALES and SERVICE

CHANNEL MASTER
THE BEST FOR YOUR TV SET INSIST ON AND GET CHANNEL MASTER TV ANTENNAS

KENTS LTD. RADIO AND TV SALES AND SERVICE. PHONOGRAPH NEEDLES, INCLUDING DIAMONDS, FOR ALL MAKES OF RECORD PLAYERS. HAVE YOU HAD YOUR NEEDLE CHECKED LATELY? 742 FORT: SALES, 3-7104; SERVICE, 3-3513.

KING TV AND RADIO, VICtoria's finest service dept. for television, auto radios and home radios. Corner Johnson and Blanshard Sts. Phone 4-9913 for immediate service by R.E.T.A. technicians.

SEE OUR WIDE SELECTION OF TV sets. Irene's Furniture and Appliances. Across from the Bay, 3-5502. Also our TV Salon, Gorge Road and Tillicum, open till 10 p.m., 3-7514.

PROMPT TELEVISION REPAIR Service; 15 years in electronics. Graduate of Radio College of Canada. Specializing in 24-hour service to your home. Phone 4-5143.

GUARANTEED SERVICE
R.K. RADIO & TV
R. S. Kitching, 3-7021 - 8-1076
(30 Years Electronic Experience)

28F TELEVISION and RADIC SALES and SERVICE

TV AND ANTENNA INSTALLAtions, servicing by experienced technicians. Work guaranteed. 24-hour service. Crusaders TV Service Co. 4-8473.

NEARLY EVERYONE USES
The Original
SIMS FLYING V ANTENNA
Don't Be Fooled
By Imported Imitations

ATKINSON & PEARCE
Guaranteed Service and Repairs to all makes of radio and TV
2-8521 620 Fort Street

LET US OVERHAUL YOUR TV SET while you are enjoying your vacation. Coast Electronics. Phone 3-5544, corner of Pandora and Cook.

CENTRAL TELEVISION SPECIALists, 24-hour radio, television repairs. Sims antenna installations 4-1432.

APARTMENT DISTRIBUTION systems, guaranteed installations, most reasonable prices. Edward Drew T.V. 745 View 2-8511.

TV SERVICE AND REPAIRS. Your needs satisfied by qualified TV technicians. Phone BUTLER BROTHERS at 3-6911.

COMPLETE STOCK OF TV ANtennas, kits and parts for the do-it-yourself man. King TV, cor. Johnson and Blanshard Sts., 4-9913.

28F TELEVISION and RADIO SALES and SERVICE

"THE BEST COSTS YOU LESS"—Call Radio and TV Repair Specialists. Douglas TV, 2-9101. 2901 Douglas St.

MAIS
HEADQUARTERS FOR FAMOUS
SYLVANIA TELEVISION
New Models now on display
TRY BEFORE YOU BUY
Easy terms. Liberal Allowances
1821 Cook Street 2-8790, 2-4131

28H SPORTING GOODS SALES and SERVICE

NEW AND USED RIFLES FOR sale. Guns for rent. ROBINSON'S 1307 Broad Street 3-6212

RIFLE, .303 SAVAGE, EXCELLENT condition, $50. 2-8295.

28K BICYCLES and MOTORCYCLES

BICYCLES THREE-SPEED $39.50; new tires, $1.95; new tubes 95c; tricycles, all sizes; repairing while you wait. Aaronson's, 585 Johnson.

28K BICYCLES and MOTORCYCLES

TURN MILES INTO DOLLARS
— And Have Fun, Too! —
Go for extra sport and earning power on the safe, easy-to-handle B.S.A. Bantam Lightweight. Run after-school errands. Earn extra money.
BROOKLANDS MOTORCYCLES SALES AND SERVICE LIMITED
937 Fort St., Victoria 3-5926

NEW AND RECONDITIONED bicycles, large stock to choose from, terms arranged. ROBINSON'S 1307 Broad Street 3-6212

GIRL'S THREE-SPEED RALEIGH bike, complete with all accessories. Price $35. 1185 McKenzie Avenue. 9-4161.

BOY'S 20" THREE-SPEED RAleigh; girl's 20" C.C.M. bicycle. 2-3914.

EUROPEAN CYCLE SPECIALISTS. Sales — Service — Rentals Overseas Cycles, 624 Fisgard, 2-0232.

C.C.M. SPORT MODEL, 3-SPEED. Light, generator. 2-5349.

AUTOCYCLE, $30 OR TRADE FOR good Raleigh bicycle. 4-6087.

FOR SALE — 250-CC. B.S.A. EXcellent condition. 4-7053.

3-SPEED BICYCLE, 28" FRAME, and accessories. Phone 3-9017.

BOY'S BICYCLE WITH CARRIER. Apply 3-4941.

LES BLOW'S MOTORCYCLE SALES
Lambretta Scooters, B.S.A., Triumph, James, A.J.S. Matchless, Vincent motorcycles.
Trade your bike for a car or your car for a bike.
2647 DOUGLAS ST.
Phone 4-7843

28L STOVES and FURNACES

"PACIFIC"
The famous sealed-in-steel furnace and oil units that cannot smoke. Gives you a lifetime's satisfaction.
PACIFIC SHEET METAL WORKS LTD
1009 Yates 2-3169

DE LUXE 40-INCH FRIGIDAIRE electric stove with automatic time clock. Excellent condition. $169, also white enamel cottage size electric stove, $95. DELTA ELECTRIC 714 Cormorant 4-7416

YOU CAN HEAT THAT EXTRA room for about ¾c an hour. Valor Kerosene Heater. Modern, portable, clean burning. See them at C. Tayler Home appliances, 1436 Government at Cormorant, 3-3281. "Just down from the City Hall."

WHITE ENAMEL COAL AND wood ranges, used, to clear $20 and up; oil heaters, $49 and up; one drum furnace, extra heavy, $18. Eagle Sales, 1016 Fort St., 2-3923.

VICTORIA FOUNDRIES LTD. 621 Princess Ave. "Radio" all cast and steel furnaces and sawdust burners. Stove furnace, sawdust burner parts. Castings made to order. 4-2124

NEW FURNACE SAWDUST BURners, $65. Install your own; no bricking required. Carter's Stove Store, 820 Fort Street. 3-3611.

FURNACES INSTALLED AND REpaired. Shaw Sheet Metal 2116 Government 2-2342 days 9-3148 nights

FOR THE HOMES WITHOUT basements, floor or wall oil furnaces. 2-9511 or 4-9955, Mr. Lambert.

LOGAN SHEET METAL
McClary Coal and Oil Furnaces
618 Queens 3-6342

USED COAL STOKERS, SAWDUST burners and furnaces. 825 Broughton St.

1955 McCLARY ELECTRIC AND gas ranges now at Southalls. 745 Pandora. 4-2961.

USED OIL BURNERS SAWDUST burners and furnaces. Apply Model Sheet Metal 1010 Douglas

FURNACE REPAIRING AND INstallation, air conditioning. Free estimates. Hugh Neuman. 4-2008.

18-INCH RENOWN USED FURnace with pipes. 854 Transit Road.

28M MACHINERY

FOR RENT
Compressors, Concrete Breakers
Rock Drills, Pumps, Mixers
I.E.L. Chain Saw Agents
Alf. Becker, 2981 Tillicum Rd., 4-6414

RENT-A-TOOL
3108 Shelbourne 2-2214

28N GARDENS and SUPPLIES

MONTEREY CYPRESS WHILE they last, 12-15" high 20c to 25c and 2½-3 ft. at 85c. Chrysanthemums, choice Michaelmas daisies, all in bloom; choice dwarf evergreens, heathers, bulbs — now on sale at The Shrubbery, 757 Fort St., 3-5915

S. & P. FOR LAWN SEED, FALL bulbs, fertilisers and sprays. Get supplies for fall gardening at Scott & Peden Ltd., 506 Cormorant Street, 4-7181.

FOR SALE, DARWIN TULIPS, named or mixed, $2.50 per 100, also Wedgewood iris and crocus. Wm. Tucker, 1875 San Juan Avenue, Gordon Head.

FERTILIZE NOW USE DUCK guano for best results. Rose beds, flowers, vegetables and lawns; 60c sack delivered. Sidney Duck Farm Sidney 180

ALL SHRUBS AND PERENNIALS, reasonably priced. Ionicera hedging, $15 a hundred. Closed Sundays. Jennings, 1701 Ruby, Phone 7-3242.

DRIED CHICKEN MANURE, 5% peat moss; 5 sacks, $3.50; 10, $6; 15, $8.50 (sacks not included)—delivered. 4-9051.

RICH BLACK TOP SOIL, ROTTED cow horse manure, Cinders, sand gravel, clay, gravel fill 3-7297 F & F Trucking 9-1939

12 YARDS SCREENED TOP SOIL, lime and krilium added. Neutral P.H. $5 a yard delivered. Phone 9-2414.

TOP SOIL, PEAT SOIL, MANURE, rock, gravel, mushroom compost manure by the sack. 9-1937.

SOIL; ROTTED COW HORSE MAnure; rocks; cinders; fill 4-5564 7-2415.

BEST BLACK TOPSOIL, $3.50 Manure, rock, cinders 3-5778

BUSHY MONTEREY CYPRESS FOR hedges, all sizes. Phone 9-4244.

FOR SALE—BLACK LOAM, $3.50 yard. 9-3248.

WALLFLOWER PLANTS. JACK Woods, Gordon Head.

28O FARM IMPLEMENTS

JOHN DEERE IS THE BEST BUY RAMSAY MACHINE WORKS LTD.

USED FARM EQUIPMENT
2-FURROW PLOW
CASE TRACTOR PLOW, DISC AND CULTIVATOR
BOLENS GARDEN TRACTOR
SUPER "C"
SUPER "A" (Demonstrator) Very good value.
ADDIS-CHALMERS CRAWLER
We can supply you with new International Harvester Farm Equipment.
MOONEY & SONS
International Harvester Dealer
937 View Street 3-4178

FARMERS LOOK!
WATER CHLORINATORS $39.50 and $115
1951 FERGUSON TRACTOR—A-1 condition $850
FORSON MAJOR—As new, lights, belt pulley, 6-ply oversize tires, Bray hyd. blade and rear crane $2,300
MASSEY-HARRIS COLT TRACTOR. As new $925
F & F Tractor Equip. Ltd.
2940 Douglas Street 3-7842

ROTARY TILLERS
Springtil demonstrator $139
Used Bantam Rotovator $225
Used Frazer Rototiller $295
Monro Tiller, new $305
Clifford Rotary Hoe, new $749
Mayhew, Strutt & Williams Ltd.
2312 Douglas St. 4-3922

28R TOOLS for SALE or RENT

ALL TYPES OF TOOLS FOR RENT
ROBERTS MACHINERY
2507 GOVERNMENT 4-4813

28X MISCELLANEOUS FOR SALE

DEMOLISHING IMMEDIATELY
Old B.C. Electric building, Pandora and Douglas. All following materials for quick sale from site: Plumbing fixtures, pipe and fittings; plywoods, glass, light fixtures, lino, bricks, etc. Farmer Construction Ltd. 4-0511.

ENGLISH SADDLE AND BRIDLE, new condition; typewriter; lady's white skates and boots; pair flite boots; nice leather music case; portable radio; albums of records; large guitar; Hohner accordion; torchiere and trilight lamps; wooden kitchen tables and chairs; metal ice box; kitchen buffet; ironing board; double bread box; small chesterfield suite; 1941 Plymouth, new engine; fruit jars; new naval bridge coat; Craftmaster table saw, complete; dishes; Wearever pots and pans; curtains; pictures; G.E. electric kettle. 3-6181.

IT'S AWNING TAKE-DOWN TIME AGAIN
Jeune Bros. will take down your awnings, store them for you, and put them up in the spring. Our storage rates are just 30c per awning for the season. Jeune Bros. of Victoria Ltd., 570 Johnson Street, 4-2810.

LEATHER HANDBAGS LEATHER
Low prices—factory to you.
Briefcases — Luggage — Wallets
We'll repair anything made of leather or will custom make anything you want.
JOHNSON LEATHER GOODS
1121 Douglas Street
Opposite Eaton's Phone 2-6632

MOFFAT TWO-DECK ELECTRIC bake oven, very good condition, suitable for commercial bakery, logging or construction camp. Phone or write Materials Controller, Alaska Pine and Cellulose Ltd., 1111 W. Georgia, Vancouver 5, B.C. TAtlow 0151.

FURNITURE SPECIALS
6-piece walnut bedroom suite $99.50
Large wardrobe 24.50
6-piece maple dinette suite 39.50
1 small Fawcett oil heater 42.50
ACME USED FURNITURE
Our new location, 618 Pandora
(Block west of City Hall)

NECCHI SEWING MACHINES FOR the little mother, an exact supernova model, actually sews (chain stitch); ideal for doll clothes, and look, only $3.95 complete. HOBBIES & CRAFTS UNLIMITED 741 View Street 2-7832

WHETHER YOU ARE BUILDING a new home or remodelling, be sure to see the new Youngstown steel kitchens, now available in four colors on display at W. R. Menzies & Co. Ltd. 911 Fort St. Phone 3-1112.

TYPEWRITERS, ADDING MAchines, rent or buy direct from manufacturer. Special student rates, time payment, terms, standard or portable machines. Remington Rand, 530 Broughton St. Phone 4-7148.

DURACLEAN
Finest upholstery and rugs safely cleaned by aerated foam in your home — use same day!
DURACLEAN SERVICES
1909 Duchess St 4-8634 or 4-3246

LADIES
For beautiful home-made embroidery and Damask table cloths, pieces of cut glass and silver, reasonable. By appointment, 4-4560, before 9.30 and after 5 p.m.

FOR CANNING AND JAM—CHOICE Italian prunes, black diamond plums. Bring containers. We grow our own. Cooper's Fruit Stand, 7460 East Saanich Road. Phone Keating 133Y.

The Magic Cleaner
SOIL-OFF
for Painted Surfaces
69c and Large Economy Size, $1.15
J. J. ROSS & SONS LTD.
749 Pandora - 3-3613

RE-REFINED MOTOR OIL, 5-GALlon special, $3.75; 45-gallon drum lots, gallon 64c; 1 gallon 85c. Sandy's Auto Wrecking, 1023 View Street. Phone 3-7521.

APARTMENT WASHER, $37, BEatty washer, $45. Beatty-Thermo washer, $85. A.M.C. refrigerator, $150. Island Washer Repair Service, 615 Chatham Street, 2-6413.

Several reconditioned and guaranteed portable sewing machines for sale at attractive prices. ELNA SEWING MACHINES LTD. 3-6313 742 Yates St.

WATCHES REPAIRED BY A craftsman of the Canadian Jewellers' Institute of Canada, 45 years' experience. D. G. Pennock, 618 Yates.

G.E. TEXTOLITE PLASTIC counter and wall surfacing. Adds beauty and value all through the house. Durable, practical, economical. Phone 4-1711.

DIRECTORY BOARDS FOR PUBlic buildings, churches, etc., supplied complete with interchangeable letters. Order from Industrial Plastics, 580 Johnson.

RENT TO OWN—NOW FOR THE first time the fabulous Elna sewing machine offered on a rental purchase plan. Inquire 742 Yates. 3-6313.

NEW LEONARD REFRIGERATOR, never used. Exterior slightly discolored by smoke from warehouse fire. $100 cash. Phone 4-2149 after 5.30 p.m.

SINGER TREADLE ROTARY SEWing machine, good condition; man's blue burberry, medium size, slightly used; 9 ft. Wilton hall runner. 9-2256.

HOT WATER HEATING TANKS, automatic, suitable for greenhouse. Eagle Sales, 1016 Fort Street, 2-3923.

FOR SALE—BEACH MANOR range, blue studio lounge, small kitchen buffet, kitchen table and two chairs, kidney table. 3-0162.

NOTICE
You can buy a power mower but you invest in a Toro from the Lawnmower Hospital, 623 Cormorant. Phone 3-5552.

SINGER ELECTRIC MACHINE, REverse stitch. Armless converto. Chest of drawers. Reasonable. 2-3914.

VENETIAN BLINDS
Call Us for Free Estimates
VARIETY WOOD PRODUCTS
133A Kingston St. Phone 4-1833

PLASTIC TILE, 45c AND 54c PER sq. ft. 45 colors to choose from Victoria Roofing & Insulation Co., 848 Fort Street, 2-2331.

FOR SALE—A COMPLETE BED, dressing table with mirror and occasional chair, $35 for the lot. 4-4358.

ADDING MACHINES, CASH REGisters, automatic scales, slicers, etc. C. G. Owen & Son. 939 Johnson Street 3-9353.

WE BUY AND SELL MUSICAL INstruments, cameras, trunks, sporting goods. Island Trading, 1418 Government. 4-5354.

ROTOTILLERS, NEW AND USED, also Frazer parts. Norwood Brothers, Government and Herald. 3-4021.

FAMILY CLOTHING, SHOES, BABY necessities, sewing machines, gents' roller skates, complete Thrift Shop, 2605 Douglas

FREE EAR-PIERCING SLEEPERS or hooks, $3. S. C. Johns Jewellers 1136 Government St. at View St.

WALLPAPER SALE. ALL SUNtested patterns. 50% off. Hurry! Harte-Andrews Paints Ltd., 711 View St. 4-4713.

AS NEW, 3-H.P. ELTO OUTBOARD Demo with rewind starter, $100. Victoria Service Centre Ltd., 623 Cormorant Street. Phone 3-5552.

RECONDITIONED SEWING MAchines including hand, treadle and electrics for sale or rental. Taylor & Co., 816 Fort.

BARRYMORE RUG, 10'6" x 9', IN good condition, reddish color allover design, $50; cost $104. Plywood Utile cupboard, $4. 4-4265.

EASTERN HARDWOOD TWIN beds, complete with springs and mattresses. Excellent condition. 9-4557 after 5 p.m.

IN TUNE WITH THE TIMES

(These program listings are as supplied by the stations ... and The Times is not responsible for last-minute changes ...)

WEDNESDAY NIGHT PROGRAMS

	CKDA 1280 kc	CJVI 900 kc	CBU 690 kc	KIRO 710 kc	KOMO 1000 kc	CJOR 600 kc	CKWX 980 kc
6.00	News; Sports	Casanova	Rawhide	Sports; Music	Spotlight Review	Easy Listening	News, Sports
6.15	Melody Milestones	Casanova	Divertimento	Lowell Thomas	Alex Drier	Easy Listening	Ballroom
6.30	News; Milestones	News Commentary	Divertimento	Amos 'n' Andy	Show Tunes	Fibber McGee	News; Ballroom
6.45	Melody Milestones	Quiz Club	Wed. Night Intrdctn.	Amos 'n' Andy; News	Show Tunes	One Man's Family	Ballroom
7.00	News; Clues	Quiz Club, Dianne	News; Roundup	FBI in Peace and War	Chet Huntley	Frank Race	News, Weather
7.15	Cash Clues	Dianne	Review		Fibber McGee	Frank Race	Ballroom
7.30	Take It From Here	Jamboree	Music—Canadian Folklore	Jack Carson Show	Truth or Consequences	Percy Faith	Liberace
7.45	Take It From Here	Jamboree		Jack Carson Show		Commodore	Liberace
8.00	News; Outdoors	News; Weather	Portrait of a River	Scoreboard; Tenn.	News of the World	News; City Mike	News
8.15	Tel-Opinion	Chestnut; Vienna	Portrait of a River	Tennessee Ernie	One Man's Family	Pair Question; Music	Cecil Solly
8.30	Island Barn Dance	Sports Roundup	Portrait of a River	Johnny Dollar	College Quiz	Sports Roundup	Eddie Cantor
8.45	Island Barn Dance	Sports Roundup	Portrait of a River	Bing Crosby	College Quiz	Sports Roundup	Eddie Cantor
9.00	News; Memories	Date With Fred Hill	Portrait of a River	News; Swap 'n' Shop	Best of Groucho	Date With Fred Hill	Favorite Playhouse
9.15	Memories in Music	Date With Fred Hill	Portrait of a River	Dave Page	Best of Groucho	Date With Fred Hill	Favorite Playhouse
9.30	Memories in Music	Black Museum	Portrait of a River	Dave Page	Music	Vic Waters	Why Do They Do It?
9.45	Memories in Music	Black Museum	Portrait of a River	Dave Page; News	Quote and Unquote	Vic Waters	Why Do They Do It?
10.00	News; House Party	News; Weather	CBC News	News	News	News; Around Home	News
10.15	House Party	Late Date	Dr. James Parr	Dance Time	Local News	Emberglow	Music For Dreaming
10.30	Racing	Late Date	Recital	Dance Time	Jane Pickens Show	Emberglow	Close of Day
10.45	Racing; Sports	Late Date	Recital	Dance Time	Jane Pickens Show	Emberglow; Sports	Chapel of Chimes
11.00	News; House Party	News; Sports	Midnite Concert	Dance Time	News Album of Classics	News, Dog House	News; Sports
11.15	House Party	Starlight Serenade	Midnite Concert	Dance Time		Dog House	Murder at Midnight
11.30	House Party	Starlight Serenade	Midnite Concert	Dance Time	Album of Classics	Dog House	Murder at Midnight
11.45	House Party	Starlight Serenade	Concert News	Dance Time		Dog House	Date With Bob

THURSDAY PROGRAMS

	CKDA	CJVI	CBU	KIRO	KOMO	CJOR	CKWX
8.00	News; Sports	News	News; Bill Good	News; Weather	News; Dial 1000	News	News; Sports
8.15	Dave Hill Show	Brkfst. With Walt	Morning Music	David Valle	Dial 1000	Time and Tunes	Clock Watcher
8.30	News; Dave Hill	News; Walt	Morning Music	Make Up Mind	Dial 1000	Billy Browne	News; Clock
8.45	Roving Reporter	Brkfst. With Walt	Laura Limited	Howard Miller	Dial 1000	Billy Browne	Clock Watcher
9.00	News; Lombardo	News; Quiz	BBC News	Wendy Warren	News; Dial 1000	Billy Browne	News; Birthdays
9.15	Guy Lombardo	Dr. Paul	Aunt Lucy	Backstage Wife	Dial 1000	Billy Browne	Piano Moods
9.30	Housewives' Holiday	Book of Memories	Morning Concert	Helen Trent	Dial 1000	Top Tune Time	Maple Leaf Junction
9.45	Housewives' Holiday	March of Time	Morning Concert	News	Dial 1000; News	Freddy Martin	My Living
10.00	News; Cash Clues	News; Six For One	Morning Visit	Road of Life	Katherine Wise	News; Homemakers	News; Today's Hits
10.15	Cash Clues	Six For One	Happy Gang	Ma Perkins	McBride; Dr. Peale	Homemakers Show	Today's Hits
10.30	Cash Clues	Songs of Pioneers	Happy Gang	Dr. Malone	Strike It Rich	Homemakers Show	Today's Hits
10.45	Cash Clues	Let's Go Eatons	Musical Program	Guiding Light	Strike It Rich	Homemakers Show	50-A-Day
11.00	News; Lawrence Welk	News; Wally's Mind	Kate Aitken	Second Mrs. Burton	Phrase That Pays	News; Man in House	News; Wally's Mind
11.15	Lawrence Welk	Telequiz	Kindergarten	Perry Mason	One Man's Family	Man in House	Widder Brown
11.30	Western Junction	Telequiz	Man and His Music	Nora Drake	Second Chance	Show Time	Perry Mason
11.45	Young Widder	Birthday Party	Man and His Music	Aunt Mary	News	Show Time	Guiding Light
12.00	News; Parade	News; Freeland's	Man and His Music	News	Checkerboard News	News; Melodies	News
12.15	Hit Parade	Free Lunch	News; Showcase	Cecil Solly	News	Kiddies' Karnival	Rhythm Pals
12.30	News; Race Scrtchs.	News's Weather	Farm Broadcast	CBS Houseparty	Claude Raines	Kiddies' Karnival	Rhythm Pals
12.45	Martins at Home	Singsong	News; Weather	CBS Houseparty	Fibber McGee	News; Around Home	Rhythm Pals
1.00	News; Ross Show	News; Quiz	Afternoon Concert	Arthur Godfrey	Right to Happiness	House of Music	News; Day Dreams
1.15	Jules Ross Show	Aunt Mary	Afternoon Concert	Arthur Godfrey	Stella Dallas	House of Music	Ma Perkins
1.30	Jules Ross Show	It's My Living	Afternoon Concert	Arthur Godfrey	Widder Brown	House of Music	Road of Life
1.45	Jules Ross Show	Top Tune Time	Afternoon Concert	Arthur Godfrey	Pepper Young	House of Music	Kate Aitken
2.00	News; Ross Show	Six For One	Afternoon Concert	Arthur Godfrey	Woman in House	Take It Easy	Red, White and Blue
2.15	Jules Ross Show	Six For One	Afternoon Concert	Arthur Godfrey	Lorenzo Jones	Take It Easy	Red, White and Blue
2.30	Eddie Cantor	Music in Harmony	Matinee	Ruth Ashton	Lone Ranger; Boone	Take It Easy	Broadway Melody
2.45	Eddie Cantor	Three Suns	Matinee	Ashton; Time Out	Vanity Fare	Take It Easy	Broadway Melody
3.00	News; Pringle	Calling Island	Matinee	Time Out	Wonderful City	Take It Easy	News; Nina
3.15	Norm Pringle Show	Calling Island	Matinee	Time Out	Wonderful City	Take It Easy	Neighbor Nina
3.30	Norm Pringle Show	Calling Island	Favorites	News; Time Out	Hotel for Pets	Musical Variety	Four Out of Five
3.45	Norm Pringle Show	Calling the Island	Today's Music	Protective League	Turn Back Clock	Man in House	Four Out of Five
4.00	News; Pringle Show	Meet the Navy	Today's Music	Protective League	Commuters' Special	News; Teens	News; Star Time
4.15	Norm Pringle Show	Meet the Navy	Today's Music	Housewives Inc.	Commuters Special	Theme For Teens	Star Time
4.30	Kiddie Kapers	Fred's Clubhouse	This Was the Place	Housewives Inc.	Lone Ranger	Kiddies' Karnival	Star Time
4.45	Feature Race	Fred's Clubhouse	This Was the Place	Bob Nichols	Ranger; Boone	Kiddies' Karnival	Star Time
5.00	News; Sheriff	News; Hit Parade	Jamboree	Murrow	Commuter's Special	Easy Listening	News; Travel
5.15	The Sheriff	Hit Parade	Byline; News	News; Page	News	Easy Listening	Little Travel Music
5.30	News; Sheriff	Tennessee Ernie	Chmbr. of Commerce	Harmon	Weather	Easy Listening	Little Travel Music
5.45	The Sheriff	News; Sports	Chamber; Interlude	Goss	News	Easy Listening	Little Travel Music

28X MISCELLANEOUS FOR SALE

FRENCH POLISHING
Repairs—Furniture Refinishing
SPECIALTY FINISHERS
751 Discovery St. 2-4612

A PURE WOOL BROWN CHECK coat, made in England, up-to-date style, worn one year, size 36-38. Phone 4-7221.

PARKERETTE LEAF SWEEPERS now in stock. Power Mower Sales and Service, 712 Humboldt.

MAJOR SAWDUST BURNERS agents, Domestic Sales, 28 Burnside W., 3-3512.

PICTURE FRAMING
Williamson's Photo and Art Store. 640 Fort Street

SEE THE LATEST STYLE SEWING machines at the Singer Sewing Centre, 726 Yates. Phone 3-6513.

USED CAMERAS
VICTORIA PHOTO SUPPLY LTD.
1015 Douglas Street. Phone 3-3242

ACCOUNTING FOR SMALL BUSINESSES at a quoted price. J P Frampton, 610 Courtney 2-1832.

GOOD USED RADIOS FOR YOUR rumpus room, from $9.95. Kent's Ltd., 742 Fort St. 3-3513, 3-7104.

FISH AND CHIPS ORDERS TO take out. London Fish and Chips Cafe, 3-8721.

THE SHAVER SHOP FOR ELECTRIC shaver sales and service 3-0051. 1010 Broad Street.

ELECTRIC WASHERS (USED) FOR sale or rent. Taylor & Co., 816 Fort.

VICTORIA PHYSICAL CULTURE club. Open eves., 7.30 - 10. 1110 Gov't, 2-1655.

BEEF, BY SIDE OR QUARTER; hogs, half or whole; good for locker; sell reasonably. 3-9005.

NORTHERN ELECTRIC WASHING machine, very good condition, sell reasonable. 2-0671, 1125 Fort.

VARIOUS TYPES OF APPLES AND Bartlett pears. Very reasonable. Pick yourself, 4-9758, 799 Lampson.

FOR SALE — $500 CREDIT NOTE on new car; $400 or nearest offer. 9-2044.

TEXACO SERVICE STATION stock and equipment open for offer. 2121 Douglas Street.

CHESTERFIELD AND CHAIR, wine, first-class condition, $50. Phone 2-0137.

16 M.M. BELL & HOWELL SOUND projector, new condition; also projection equipment. 2-9288.

GHOST CANCELER $15; CHANNEL 2 $5; also Champion and mast. 4-5636.

FOR THE BEST TURKEY IN town it's Stuart's Meat Market, 1402 Douglas.

CHESTERFIELD AND 2 CHAIRS, wine, first-class condition, $75. 3-9845.

WANTED—ONE MORE RADIO OR television service customer. Kent's Ltd., 742 Fort St. 3-3513.

COLLAPSIBLE GO-CART, $5; kiddy-car, $3; baby rocker, $2.50. 2-6380.

BEATTY WASHING MACHINE, good condition. 3-9829. 397 Vincent.

LOCKED OUT, LOCK REPAIRS. Price's Key Shop, 847 Fort. 4-6221.

3-PIECE CHESTERFIELD SUITE, $45. 3264 Irma St., off Burnside.

D'ANJOU PEARS. 1214 GLYN RD., off Wilkinson.

GERMAN SPLITKEIN LAMINATED ash skis, edges, $21. Peetz & Son.

COAL AND WOOD STOVE, OIL stove, pump and drum. 2-0390.

CHILD'S MARCONI RECORD player, 2-9844.

10-CU.-FT FREEZER. PHONE 5-1652 anytime.

FIGURE SKATES, WHITE, LIKE new, size 3, $7.50. 2-1568.

CHICKEN MANURE, 25c SACK. Oliver, 16 Phipps Road, Langford.

FOR SALE—BLACK GABARDINE coat, size 36, rainproof. 2-0933.

FOR PICTURE FRAMING DIGGON'S.

POWER MOWERS FOR RENT. Price's Key Shop, 847 Fort. 4-6221.

KITCHEN CABINETS. VARIETY Wood Products, 133 Kingston. 4-1833.

ELECTRIC TRAIN REPAIRS. ROY Wright, 1203 Colville Rd., 2-6803.

SUNBEAM SHAVEMASTER, MOFFAT electric range. 8-3219.

FOR RUBBER STAMPS, DIGGON'S

Mc & Mc

Floor Model Clearance Sale

POWER LAWN MOWERS

Save on a new, fully guaranteed power lawn mower. Choose from nine famous models. Take advantage of this special end-of-season clearance. All models greatly reduced. 9 mowers only.

"SCOUT", Bob-A-Lawn — 18-inch, 5 bladed, reel-type mower. Reg. $132.50. Special $99.40

Reg. $153.75 "CUB", by Bob-A-Lawn, features 4-cycle Briggs-Stratton motor, 18-inch reel type. Special $115.30

"ARISTOCRAT"—For larger lawns. Cuts 21-inch swath. 4-cycle Briggs-Stratton motor. Reg. $173.50. Special $130.00

BOB-A-LAWN — Rotary-type with 18-inch blade, 4-cycle Briggs-Stratton engine. Reg. $98.50. Special $73.90

Reg. $89.95 "LAWN-BOY"—18-inch rotary type, featuring automatic rewind starter. Reliable IRON-HORSE motor. Special $68.00

Reg. $99.95 "DEMON"—English-made, 18-inch reel-type power mower with automatic throw-out clutch. Special $74.95

18-inch "DUO-TRIM" — 4-cycle, rotary-type, famous Clinton engine. Reg. $119.95. Special $89.95

Appliances, Main Floor

SHOP FIRST AT
Mc & Mc
1400 GOVERNMENT ST. 4-1111

BUTLER BROTHERS SUPPLIES LTD.

TV Lamps, $5.45 up
Blendettes, $19.95
Food Mixettes, $24.50
Westinghouse Steam Irons, $21.95
Roto Broil Rotisserie, $69.95
Dormeyer Deep Fryer, $29.95
Westinghouse Electric Kettles, $14.50

BUTLER BROTHERS SUPPLIES Ltd.
3516 Quadra St., Victoria, B.C.

28X MISCELLANEOUS FOR SALE

Woodward's
USED APPLIANCE SHOWROOMS
Easy Credit Terms Available

3-SPEED CONSOLE COMB.
Stromberg Carlson 3-Speed ... $125.95
Westinghouse "Rainbow," Tone FM ... $149.95
Supertone ... $100
2 Chisholm Consoles, Each ... $99
Chisholm Console, 3-speed ... $129.00

STANDARD RECORD CHANGER CONSOLE RADIOS
Stromberg Carlson, 78 rpm ... $81.50
Viking Automatic All Wave ... $62.50
RCA Console, 78 rpm ... $89
Dictator Combination ... $39.95
Phonola De Luxe Comb ... $82.95
Sparton, 78 rpm, changer ... $37.95
RCA, 45 rpm, changer, self-amplifying ... $29.50
RCA, 45 rpm, plug-in ... $12.95
Crosley Mantel Radio (as new) ... $49.95

CONSOLE RADIOS
Stewart Warner ... $24.95
Westinghouse ... $27.95
Dictators (two) ... $17.95 and $35
Many More to Choose From

TV SPECIALS
21" Addison TV-Radio Combination as new ... $299
21" Regal Console ... $239

TV BASES FOR 17" TV
Light and dark wood, smart grille cloth. Modernize your mantel model to look like a lovely console. From $8.50 to $12.50

ELECTRIC RANGES
Apartment Rangette, 110 V ... $32.50
One wired for 220 volt ... $24.95
Frigidaire Electric Ranges ... $149.00
Moffat Cottage ... $114.95
Norge De Luxe ... $149
Findlay Cottage ... $89.55
Moffat De Luxe Cottage ... $125
Frigidaire Automatic Cottage ... $119.50
General Electric De Luxe ... $137.45
Acme Electric ... $157.50
Three Electric Ranges, as is, each ... $10

OIL RANGES
Enterprise (wick burner) ... $39.50
Stewart (wick burner) ... $41
Gurney (wick burner) ... $29.95
Empire Cyclos Burner ... $53.95

GAS RANGES
Moffat De Luxe ... $149.50
Estate Heatrola ... $125

WOOD AND COAL RANGES
Fawcett Corvette Range. (new) ... $159.95
Royal 38" Sawdust Burner, complete, modern ... $82.50
Findlay Condor De Luxe and Combination Coal and Gas ... $91

PIANOS
Heintzman ... $179.50
Ennis Upright ... $169
Empire Upright ... $215
Willis Cabinet Grand ... $259.95

SALE OF WASHING MACHINES
General Electric ... $59.95
Pioneer ... $51
Coffield ... $56.95
Westinghouse, reconditioned ... $68.50
Connor ... $58.95
Bendix Automatic (two) ... $92.50 and $98
Many More to Choose From at Money-Saving Values!

REFRIGERATORS
Frigidaire, 9 cu. ft. fully equipped ... $79
Ice Box, good condition ... $8.95

MISCELLANEOUS
Tape Recorder, Special ... $125
G-E Dishwasher ... $149.50
Automatic Combination Sink, Dishwasher, Clothes Washer ... $419
Beatty Automatic Ironer (new condition) ... $149.50
Cone Electric Heaters (new), each ... $5.49
2 Waffle Irons (new), Danby ... $8.95
Gladiron Automatic Ironer ... $55
Girl's Bicycle (new), 28" ... $39.95
Singer Console Electric Sewing Machine with Bench. New condition ... $169.50
Singer Portable ... $64.95
Vacuum Cleaners, from ... $15
Vacuum Accessories ... 25c to $1
Westinghouse Electric Roasting Oven ... $35
Youngstown Dishwasher (new) ... $350

SPECIAL NECCHI
DEMONSTRATOR SEWING MACHINES
With famous wonder-wheel embroidery attachment.
3 de luxe cabinet styles to choose from.
6 ONLY AT GREATLY REDUCED PRICES
Generous trade-in allowances for your present machine.
Early shopping is advised for these specials.

Woodward's
NECCHI, BERNINA SEWING CENTRE
USED APPLIANCE SHOWROOMS
SEE OUR MONEY-SAVING VALUES
750 PANDORA 2-8932

GOOD VALUES from our TRADE-IN Department

1 Findlay Electric Range, as new, exceptional value only $159.50

1 Fawcett Oil-Burning Range with new top, $35

1 "Good Cheer" Wick-type Oil Burning Range, $35

1 G.E. Hotpoint Electric Range with left hand oven, $50

PHONE 3-4138

C. J. McDOWELL
Plumbing & Heating Ltd.
1000 DOUGLAS

TODAY'S BARGAINS IN USED APPLIANCES
G-E Refrigerator ... $49.50
Crosley Refrigerator ... $49.50
Moffat Range ... $29.50
Fairbanks-Morse Oil Heater ... $59.50

Young & Banfield
Fort at Blanshard 2-7181

CAMERAS and SUPPLIES (PROFESSIONAL)
3¼x4¼ Speed Graphic, Anniversary Model. Complete with lens, 2 filters, lens hood and Heiland gun and reflector. "Quickset" tripod, pan-head. 4x5 BRAND commercial View Camera less lens. 4x5 PRINTEX condenser enlarger less lens. 1 Beatty Hi-Light, 1 Flood light and stand. Scales, 4x5 and 4x7 film hangers, miscellaneous items. Will sacrifice entire stock for quick sale at $110.
PHONE 9-4118

28X MISCELLANEOUS FOR SALE

EATON'S
Trade-In Department
636 Broughton St.

REFRIGERATORS
1 Cold Spot ... $75
1 Leonard ... $150
1 Frigidaire ... $98
1 General Electric ... $39
1 Westinghouse ... $159
1 Servel Gas ... $89
1 Astral ... $45
5 General Electric Chest-Type Refrigerators suitable for apartment use, each ... $59
3 Ice Boxes, each ... $2

WASHERS
1 Easy Spin Dry ... $125
1 Beatty Copper Tub ... $15
1 Coffield with Pump ... $109
1 Viking ... $119
1 Bendix Dialamatic ... $159
1 Bendix Automatic ... $98
1 Viking Automatic ... $279
5 Washers, as is, each ... $5

RANGES
1 Hotpoint Electric, 42" ... $100
1 Gurney Cottage Electric ... $50
1 General Electric, 37" ... $98
1 Clare Jewel Wood and Coal ... $50
1 Gurney Cottage Gas ... $50
1 Cyclos Oil ... $125

FURNITURE
10 Bed Springs, each ... $5 to $29
3-Piece Madson Chesterfield ... $45
1 Domestic Consul Sewing Machine ... $63
6-Piece Dinette Suite, natural ... $60
5-Piece Wrought Iron Kitchen Set ... $49.95
7 Chesterfields, each ... $10 to $175

MISCELLANEOUS
1 Douglas Dryer ... $149
1 Fairbanks-Morse Electric Water Heater ... $115
1 Four-Hole Ice Cream Freezer ... $55
1 Viking Combination 3-Speed Radio-Phonograph ... $100
1 General Electric Consul Radio ... $25
2 Consul Radios, each ... $10
1 Teco Rotor Power Mower ... $47
2 Tricycles, each ... $2
1 Electrohome Ironer ... $50
1 Fawcett Wood and Coal Heater ... $30
1 Duotherm Oil Heater ... $47
5 Pianos from ... $129.50 to $350

T. EATON CO. CANADA LTD.
Trade-In Department
636 Broughton St.
Opposite the Coach Lines Depot

Gamage's offer you only the finest of food at rock-bottom prices. Buy in quantity and store in your BEN-HUR freezer — priced for every pocketbook. Savings on food pay for the freezer

GAMAGE'S Food Plan Ltd.
2024 Douglas Street 4-6214

FLOOR SAMPLES
G.E. Double Oven Electric Range automatic ... $389.00
G.E. Automatic washer ... $288
Hotpoint "Disposal" new. Reg. $149.00 ... $79.00

WILLCOX LTD.
1736 Douglas Street 3-8012
(Just across from the "Bay")

SWEATERS
Ladies' Lambswool Sweaters; short sleeves, $3.50; long sleeves, $3.75. Cardigans, $4.50; sizes 14 to 20.

BARGAIN BUYS
648 Cormorant Street, opp. City Hall

A.B.C ELECTRIC
Household Appliance Repair Specialists. 809 Fort Street. 4-3113.

29 WANTED MISCELLANEOUS

ISLAND JUNK. BEER BOTTLES, etc. bought. Phone 3-0343. We call.

TO SELL GOOD BOOKS CALL 2-1427 Haunted Bookshop, 845 Fort.

WANTED - USED FURNITURE Holland Bros. & Company. 3-0913.

CARPETORIUM BUYS GOOD USED rugs 3-2861.

WANTED, A GOOD USED PIANO, not over $200. 3-0248.

WANTED—OLD CABIN TRAILER, suitable for tool shed. 4-8902.

DEEP FREEZE WANTED — OVER 14 cu. ft. 3-9381.

31A POULTRY HATCHING EGGS, ETC.

H. & N. NICK CHICKS
For best results and larger profits, Heisdorff and Nelson Nick Chick Leghorns Hamps, Leg.-Hamp Cross, Austra-Whites Barred Rocks and White Rocks. Order now. KRIEGER'S HATCHERY LTD
Aldergrove, B.C
Phone Aldergrove 3831

WANTED — LIVE FOWL AND roasters; top prices paid; weighed on your place. Phone 8-1182.

31A POULTRY HATCHING EGGS, ETC.

FEBRUARY AND MARCH hatched pullets—Hampshires Leghorn-Hampshire crosses, and other breeds. Get these for early layers. Write for price list. RUMP & SENDALL LTD Langley Prairie, B.C

BUSINESS BRED CHICKS
Immediate delivery on all popular breeds and crosses. Prices on request.
Bolivar Hatcheries Ltd.
Box 860, New Westminster, B.C.

31E GOATS

TWO-YEAR-OLD SAANEN — SELL or trade for furniture or what have you? 2-3712 after 9 p.m. Ask for Jess.

31F DOGS

REGISTERED SHELTIE PUPS — Best blood lines. Haven Kennels, 851 No. 3 Road, Lulu Island, Vancouver, B.C.

PUREBRED ENGLISH POINTER puppies, hunting strain, one male, one female. Low price for quick sale. 1015 Joan Crescent.

BUDGIES RIGHT FROM THE nest, $3. 3-5406.

31G CATS

GOOD HOMES REQUIRED FOR grey and white part-Persian, six months, male; also other kittens. C.P.L., 4-9692 or 7-2795.

31L CAGE BIRDS and AVARIES

CANARIES — RED-ORANGE, frosted. Singers and hens. 2-5382.

BABY BUDGIES FOR SALE, $3. 1443 Walnut Street.

BUDGIES FOR SALE, $3. 251 Ontario St., 3-4594 or 5-1525.

31X MISCELLANEOUS LIVESTOCK

FOR SALE—EIGHT FULL GROWN Toulouse geese. What offers? Phone 9-2504.

WELL-CURED BALED OAT HAY, also eight gallon milk cans. Phone 9-1609 evenings.

LIVE GEESE, 35 CENTS LB., KENwood, corner Wishart on Metchosin Road. 8-1520.

34 HOTELS

BEVERLEY HOTEL
In City Centre. Moderate rates. Transient and permanent guests. Housekeeping rooms. TV in lounge. 724 Yates. Phone 4-0611.

THE GLENSHIEL, 605 DOUGLAS. A residential hotel providing every comfort for elderly people 3-4164

THE ROYAL OLYMPIC HOTEL & APARTMENTS
MODERATE WEEKLY OR MONTHLY RATES
Recently renovated and comfortable. Hot-water heat, telephone and elevator service. Investigate. Only a few available now. Johnson at Douglas. Phone 4-1187

Ritz Hotel, 710 Fort St.
FURNISHED APARTMENTS AND ROOMS 3-1021
Elevator Service. Permanent or Transient

GLEN COURT HOTEL
$7 a week up. 707 Blanshard Street. Phone 4-2225.

34 A VACATION GUIDE AND SUMMER RESORTS

ISLAND HALL HOTEL
Parksville, V.I., B.C.
Autumn is beautiful on Vancouver Island, and the place to really enjoy it is The Island Hall. Located right on the beach and Island Highway, the hotel is commodious, warm, comfortable, hospitable. Food is wonderful, cooked as at home by good women cooks. Rooms with or without private bath, some in suites. Promenade by the sea, shuffle board, checkers, patios, swings, etc. As from now holidays of week or longer get 10% discount. For reservations phone 46 or write Mrs. Mary Sutherland, Mrs. Eileen Allwood, owners-managers.

35 BOARD AND ROOM

NEWPORT AVENUE
Congenial residential accommodation with or without private bath. Ground floor if preferred. Sunny lounge. Automatic heat. Bus stop. Full board at reasonable rates. 3-5254.

ROOM AND BOARD, HOME PRIVILEGES, near Normal school, for student or business girl. Less if service rendered. 3-2807.

EXCELLENT ROOM AND BOARD. Congenial atmosphere, TV. One single room, one double. 4-2582.

LUXURIOUSLY FURNISHED rooms, automatic hot water heating 1015 Joan Crescent.

VACANCY IN THE QUEEN REST home for convalescent or elderly person. Phone 4-3505.

ROOM AND BOARD IN CONGENIAL home, for man. 1728 Bank Street. 4-2397.

EXCELLENT ROOM AND BOARD, phone 3-0767. Single $65, double $60.

ROOM AND BOARD OR ROOM and breakfast. Reasonable. Phone 5-2087.

ROOM AND BOARD IN PRIVATE home. Business gent. Close in. 4-7014.

ROOM AND BOARD—TV. CLOSE to town, good bus service, home privileges. 3-8172.

35 BOARD AND ROOM

LARGE, CLEAN WARM FURnished rooms, board optional, walking distance. 5-1035.

10-MINUTE WALK CITY, QUIET, refined, good board. 2-4933.

BOARD AND ROOM ON DALLAS Road, $50, 3-0241.

ROOM AND BOARD IN CATHOLIC home. Men. 2-5295.

CRAIGMYLE, 1037 CRAIGDARroch. Hot and cold water 4-0031.

ROOM AND BOARD, WORKING men, in city, TV. 4-6663.

ROOM AND BOARD, BUSINESS men. Fairfield. 2-1737.

VACANCY FOR YOUNG MAN — Near Parliament Buildings. 3-1020.

SORRY, NO VACANCY. 4-3731.

37 ROOMS TO RENT FURNISHED

BED-SITTING ROOM, 860 QUEENS Ave. 3-7639.

NEAR NADEN AND DOCKYARD, warm room. 1328 Esquimalt, 2-3096.

HEATED SLEEPING ROOMS, $22.50; board optional. 2-4793.

38 HOUSEKEEPING ROOMS TO RENT FURNISHED

VISITORS FURNISHED HOUSEkeeping rooms, everything supplied, quiet district, five blocks city centre. Reasonable weekly rates. Reservations arranged. Mrs. Dennison, 1007 Linden. 4-6325.

ONE AND TWO-ROOM FURNISHED suites, kitchenette and refrigerators. Close to city centre. Reasonable weekly rates. Del-Bonita, 99 Wellington. 3-9576.

FULLY FURNISHED GROUND-floor housekeeping room. Everything found, including refrigerator. 1150 Kings Road. 4-3530.

FURNISHED OR UNFURNISHED housekeeping room, heat, light, phone. Near Roundabout. Reasonable. 5-2046.

TWO-ROOM SUITE, GROUND floor, private home. All found. Reasonable. Suitable for working people. 1325 Balmoral Road. 4-7934.

SUNNY BED-SITTING ROOM, KITchenette, automatic heat, hot water. One quiet employed person. 3-3445.

TWO ROOMS, GAS RANGE, SINK, all found. Private entrance. 1623 Belmont.

LARGE FURNISHED HOUSEKEEPing room, one upstairs, one ground floor. Phone 2-2285.

BACHELOR SUITE—VERY WARM. All found. Central. 4-7013. 1007 Johnson.

FURNISHED LIGHT HOUSEKEEPing room, hot water heat. Gentleman pensioner only. 819 Cook St.

OAK BAY, WITH PRIVATE ENtrance and washroom. Near shopping, bus, $30. 2-9643.

ROOM IN PRIVATE HOME, KITchen privileges. Suit business lady. Box 1114, Victoria Press.

LARGE ROOM, GROUND FLOOR. Suit working couple. 17 Superior Street.

SMALL SINGLE ROOM, GAS, heat and linen. Non-drinkers, 734 Humboldt Street.

BRIGHT FRONT THREE-ROOM suite, quiet house, $45 month. 2-7667. 210 Government Street.

BRIGHT, CLEAN, ALL SUPPLIED. Close in. 1153 Burdett. 2-5835.

BED-SITTING AND KITCHENette, fully furnished. 4-6055.

HOUSEKEEPING ROOMS. 1417 Douglas. Waverly apartments.

NICE CLEAN ROOM NEAR JUBIlee Hospital. 1623 Richmond, 3-3581.

LARGE, BRIGHT, NICELY FURnished room, Esquimalt Rd. 2-9747.

LARGE, BRIGHT ROOM, FULLY furnished, including linen. 2-5673.

LARGE BRIGHT HOUSEKEEPING room, 1219 Pandora. Phone 5-1706.

BRIGHT ROOM, FRONT, LINEN supplied. 439 Superior. 5-1783.

LARGE WARM ROOM, SINK, ALL found. 1623 Belmont.

39 HOUSEKEEPING ROOMS WANTED, FURNISHED

REFINED WORKING LADY, ABstainer, non-drinker, desires room, privileges, quiet home. Close in. Reasonable. Box 1400, Victoria Press.

ACCOMMODATION FOR QUIET couple with two-year-old child. Some care for child while mother nurses. Jubilee district preferred. Box 1398, Victoria Press.

WORKING LADY REQUIRES TWO semi-furnished housekeeping rooms by November 1. Must be reasonable. Box 1388, Victoria Press.

40 FLATS AND APARTMENTS TO RENT, FURNISHED

IN OAK BAY SEA FRONT, UNobstructed view, two bedrooms, ground floor, no steps, fully equipped laundry in building. Dec. 1 for three or four months, references sent. $175 per month. Box 1385 Victoria Press.

FAIRWAYS APARTMENTS
Cadboro Bay
De luxe three-room, self-contained suite. Hot-water heat, electric range and refrigerator. Close to stores and transportation. Adults. 3895 Hobbs Road. 7-2692.

40 FLATS AND APARTMENTS TO RENT, FURNISHED

COLLINGWOOD - FAIRFIELD —Ultra-modern one-bedroom suite, equipped with electric range and refrigerator, TV included. Available Oct. 1, $130 a month. Contact Rental Dept., KER & STEPHENSON, LIMITED, 4-4127.

HIGH QUADRA — TWO-ROOM bachelor suite in private home. Separate bedroom, private entrance, shower and toilet. Linen supplied and laundered. Bachelor or business couple only. $47.50 Phone 3-0503.

BEAUTIFULLY FURNISHED suites: electric kitchens, maid service, spacious grounds, garage, laundry facilities. From $15 to $25 a week. Phone 8-1531.

MODERN, WELL FURNISHED 4-room suite, oil automatic hot-water heat, gas automatic hot water. Nice location, near park and sea. Would accommodate four adults. Must be seen to be appreciated. 2-3227.

WHEN CHANGING YOUR ADdress, be sure to arrange for uninterrupted delivery of your Victoria Daily Times by telephoning 2-3131 Circulation Department.

COTTAGES FOR RENT, SPECIAL winter rates commencing September 15, weekly from $19; monthly from $68. Apply Craigflower Auto Court or telephone 4-6330.

COMFORTABLE FURNISHED 3-room apartment, all electric, ground floor. Reasonable. References required. Suitable quiet retired people. 342 Michigan Street.

LUXURIOUS AND SPACIOUS 5-room apartment, 2 bedrooms, large living room, sundeck with magnificent view, Rockland area. Phone 4-7736.

JUBILEE DISTRICT. NEW Frigidaire, gas range, chesterfield suite. Reduced rental to quiet adults prepared assist with furnace, garden, etc. 5-1808.

TWO ROOMS, PARTLY FURnished; bed-sitting room, kitchenette, fully furnished. Esquimalt. 2-4753.

MODERN BACHELOR APARTment, in town, suitable for two business people. Apply 851 Pandora. 4-7331.

THREE ROOMS AND BATH, ELECtric stove and refrigerator. Available immediately. Phone 3-3663 after 5 p.m. Adults.

WELL HEATED DE LUXE APARTments, moderate inclusive prices, from October to June. Phone 8-1531.

THREE ROOMS, SELF-CONtained, bath. Fairfield, close to town, bus. Vacant Oct. 20. Box 1118, Victoria Press.

WELL HEATED BACHELOR apartment, fireplace, private bath, kitchenette, electric stove, refrigeration, laundry, garage. 2-3933.

MODERN THREE-ROOM SELF-contained suite. Oil heat, private garage. Moderate rent. 8-2323.

FAIRFIELD, FOR RENT, NICE bright bachelor suite. 1218 McKenzie.

BED-LIVING ROOM, KITCHENette, toilet and shower. Winter rates. 8-2151.

WARM 3-ROOM SUITE, SELF-CONtained, utilities supplied. 1157 Johnson.

MAIN-FLOOR SUITE, OAK BAY. Warm, fully furnished. Bus at door. $95 a month. 3-5411.

FOR BUSINESS GIRL—BACHELOR suite, ground floor, all utilities. Phone 5-2236 after 5.30 p.m.

GONZALES, ON BUS LINE—Bright two-room suite, $55. Suit business couple. 4-4596.

UPPER THREE-ROOM SUITE—Heated, refrigerator, rangette. Adults. 4-5823. 1335 Pembroke.

SEVERAL TWO-ROOM SUITES AT $35. 820 Balmoral.

TWO-ROOM SUITE, APPLY 1515 Fort St. from 3 p.m. to 8 p.m.

CATON'S BUNGALOW COURT, 2 and 3-room self-contained suites.

FURNISHED SUITES, SUITABLE for adults. Phone 9-1923.

UPSTAIRS, COSY, TWO-ROOM suite; adults. 3-2636.

SUITE FOR RENT, ALL FOUND. 1312 Government.

COSY TWO-ROOM SUITE, SUITable for couple, $42. 4-5744.

40A FLATS AND APARTMENTS TO RENT, UNFURNISHED

SEACREST APARTMENTS, 2565 Beach Drive. Immediate possession. De luxe hot-water heated apartment. Living room, two bedrooms, dinette. Wired for TV. $110 per month. Carport available. For appointment to inspect call at Fraser Biscoe, 576 Yates Street, or contact Mrs. Watt between 12 noon and 1.30 p.m. at 4-6989.
Orchard House, 633 Michigan St. Two rooms and kitchenette. Heated. $35 per month. Immediate possession.
4290 Glanford Ave. Upstairs of house, three rooms. $40 per month. Immediate possession.
Fraser Biscoe, 576 Yates Street

CREST APARTMENTS
1125 Hillside Avenue
New one and two-bedroom apartments, equipped with electric stoves and refrigerators. Heated. Carpeted hall. Laundry facilities. Wired for TV. Carports and locker space. Available October 1. Rents from $75. Pemberton, Holmes Ltd., 1002 Government Street, phone 4-8124.

THREE-ROOM SUITE, WITH STOVE, $35. SUITE 4, 2550 VANCOUVER STREET.

40A FLATS AND APARTMENTS TO RENT, UNFURNISHED

COLLINGWOOD — SPACIOUS ONE and 2-bedroom suites; wired for TV, equipped with electric range and refrigerator; on bus route and walking distance to town; $88.50-$102.50 per month.
Contact Rental Dept.
KER & STEPHENSON, LIMITED 4-4127

AVAILABLE OCT. 1 — GROUND-floor apartment near Beacon Hill Park. Consists of living room, twin-size bedroom, dining space, electric kitchen, and bathroom. Laundry and storage facilities in the basement. Rent $85 per month. HAGAR & SWAYNE LIMITED, 4-0531.

AVAILABLE IMMEDIATELY — DE luxe duplex consists of living room, dining room, kitchen and two bedrooms, all spacious. Electric range and fridge, hot water, heat and garage included for $95 month. Phone Newstead Realty Ltd., 766 Fort Street, 2-8117.

MONTREAL TRUST COMPANY
1111 Government Street
2-8135
Immediate possession. For rent—Three-room suite in Field Apts., close to town, at $55 per month. See caretaker at 723 Field Street.

VACANT NOW, TWO-BEDROOM suite, modern apartment building, Cook Street near park, electric kitchen with refrigerator. Living room with electric fireplace. Laundry and locker room facilities. Garage available. Adults only. Phone 3-8737.

FOUR-ROOM SUITE UNFURnished. Craigdarroch Road, ground floor, large living room, guest-size dining room, electric stove and refrigerator. Oil-O-Matic heat, $90. Phone 4-9305, Financial Survey Ltd.

OAK BAY—IN NEW CENTRALLY located block, with all conveniences, including TV and garage, a two-bedroom suite, available immediately, at $100. Stewart, Clark & Co., 4-1011, 4-0317.

AVAILABLE NOW — GROUND-floor apartment near St. Joseph's Hospital. Hardwood floors, electric kitchen, bedroom; living room and bathroom. Rent $80 per month. HAGAR & SWAYNE LIMITED, 4-0531.

DE LUXE TWO-BEDROOM suite available immediately. Oak Bay Ave., ground floor, $85. Northwestern Securities Ltd, 4-8054.

FOUR APARTMENTS FOR RENT, new, Oak Bay Avenue. Available Oct. 1. Three rooms and bath, $85. Phone 4-9305, Financial Survey Ltd., 1324 Government Street.

WHEN CHANGING YOUR ADdress, be sure to arrange for uninterrupted delivery of your Victoria Daily Times by telephoning 2-3131 Circulation Department.

LUXURIOUS AND SPACIOUS 5-room apartment, 2 bedrooms, large living room, sundeck with magnificent view, Rockland area. Phone 4-7736.

ULTRA MODERN 5-ROOM SUITE. Front and rear entrance, electric stove, refrigerator, automatic heat, garage. Adults. Adjacent park, sea. 7-2205. $95.

TWO-ROOM BASEMENT SUITE—Electric rangette, heat, light and water included. $55 a month. Available Oct. 15. 4-4946. 934 Craigflower Road.

SELF-CONTAINED SUITE, ELECtric stove, refrigerator; immediate occupancy. Phone after 3 p.m., 2-2868, Whitford.

BACHELOR SUITE NEAR JUBilee Hospital, $60 per month; immediate occupancy. Brown Bros. Agencies Ltd., 3-1183.

THREE-ROOM SELF-CONTAINED suite, fireplace. Rent $45. Small baby welcome. 3-0036. 1142 Caledonia.

SEMI-FURNISHED, NICE SURroundings, brand new, electric kitchen, electric heat. Apply 721 Cloverdale Avenue.

ESQUIMALT, NEAR DOCKYARD, three-room suite, electric stove, refrigerator, phone, garage, automatic heat, adults, $65. 7-2205.

NEW MODERN TWO-BEDROOM suite, $90 per month including electric range and refrigerator. 3-2558.

THREE-ROOM, FRIGIDAIRE, electric stove, close to Jubilee Hospital, $68. 3-8607.

WARM THREE-ROOM SUITE, utilities supplied. Central, $65. 2-6106.

CORAL COURT, TOP FLOOR, 3-room self-contained suite. Adults. $50. 9-4371.

SELF-CONTAINED, BRAND-NEW three-room suite, Venetian blinds, stove. 4-3015 anytime.

THREE-ROOM SELF-CONTAINED suite. After 5, 4-5915.

CLOSE IN, GROUND FLOOR, TWO rooms, fireplace, $47.50. 3-0327.

TWO-BEDROOM SUITE — BATHroom. Working adults. $65. 9-3194.

40 B FLATS AND APARTMENTS TO RENT, Furnished or Unfurnished

CLEAN APARTMENT, SUIT couple, hot water and heated, adults only. View and Cook area. 3-1052.

41 FLAT AND APARTMENTS WANTED FURNISHED

DOCTOR AND WIFE DESIRE modern, furnished three-room apartment, fireplace preferred, up to $90 monthly. 3-9249 between 10 a.m. - 2 p.m.

WANTED — ONE-BEDROOM, nicely furnished suite, reasonably closely to school for business woman, two well-behaved school-age children. Phone Duncan 1232-X.

42 HOUSES TO RENT FURNISHED

OAK BAY—HIGH LOCATION WITH panoramic sea view. Spacious, beautifully appointed four-bedroom home with double plumbing. Oil-O-Matic heating; electric cooking. Fully furnished. Available November 1 at $150. Stewart Clark & Co., 4-1011, 4-0317.

FULLY FURNISHED FIVE-ROOM bungalow, close to Victoria Golf Club. November 1, seven months, $150 per month. Call H. F. Hepburn, 4-8124; evenings 3-7039. Pemberton, Holmes Ltd., 1002 Government Street.

FOUR-ROOM HOUSE, TWO BEDrooms, for lease on six-months periods. No small children. $85 month, fully furnished. Phone 8-3677 after 6 p.m.

WHEN CHANGING YOUR ADdress, be sure to arrange for uninterrupted delivery of your Victoria Daily Times by telephoning 2-3131 Circulation Department.

FURNISHED BUNGALOW, GOOD district, $85 per month, plus utilities. 2-0950.

42A HOUSES TO RENT, UNFURNISHED

WHEN CHANGING YOUR ADdress, be sure to arrange for uninterrupted delivery of your Victoria Daily Times by telephoning 2-3131 Circulation Department.

GONZALES GROUND FLOOR DUplex, living room, kitchen, bedroom, bathroom, new gas range and automatic hot water heater, near bus and beach. $55. 7-1782.

LOVELY VIEW, FOUR-ROOM DUplex, heated, garage, Fairfield. 2-0541.

FIVE-ROOM HOUSE, $80 A month. Phone 2-5424.

TWO MODERN HOMES, ONE MILE Ganges, $45 and $50. Ganges 72Y.

42 B HOUSES TO RENT FURNISHED or UNFURNISHED

JEEVES BROS. MOVING, STORage. Local, long distance. 3-9832.

43 HOUSES WANTED TO RENT FURNISHED

THREE OR FOUR-ROOM HOUSE, by school teacher, no children, 6-mile circle preferred. Mr. Douglas 9-4131.

43A HOUSES WANTED TO RENT, UNFURNISHED

SENIOR CIVIL SERVANT REQUIRES IMMEDIATELY 2 - 3-BEDROOM HOUSE, HIGH QUADRA AREA. 4-5384.

FOUR OR FIVE-ROOM HOUSE, reasonable rent. Three well-behaved children. References. 4-8473.

URGENTLY REQUIRED BY NOvember 1, two or three-bedroom house, in nice district. 3-9060.

SAVE MONEY. WE SEND YOU tenants without charge. 2-3544.

WANTED FOUR OR FIVE-ROOM house, $50-$60 month. 4-3097.

44 HALLS, STORES and OFFICES TO RENT

SMALL OFFICE SPACE AND storage room, would suit manufacturers agent, etc. Suggest anyone interested come and inspect same at 855 Douglas St. Contact Tilden Rent-A-Car office, 3-2131.

CORNER STORE, 500 SQ. FT., plus stockroom for rent. Growing district. Suit hardware, drugs, barber, etc. Call 7-2424 days, 7-2279 nights, for details. Also adjoining grocery-confectionery for sale.

TWO STORES AND OFFICES FOR rent 660 and 664 Discovery Street. Apply Model Sheet Metal.

LARGE BRIGHT OFFICE OR MUsic studio at 1318 Broad Street. Phone 4-1843 or 9-1198

LARGE HALL AND SMALL CLUB rooms. 1318 Broad Street. Phone 4-1843 and 9-1198.

MODERN OFFICES FOR RENT. Stobart Building, 745 Yates Street. Elevator and janitor service. 4-5541

OFFICES, LIGHT, HEAT, JANITOR service central. 3-8151.

NEWSTEAD HALL, 734 FORT
Kitchen facilities—grand piano.

47 CARS FOR SALE

MIDTOWN AUTO SALES LTD.
837 Yates, opposite Atlas Theatre
55 Dodge Tudor, new, with white walls. Pretty blue, cost $2,800. Make an offer on this one.
50 Dodge, American model, convertible ... $1,095
55 Dodge Suburban. Fully equipped, 4,000 miles, considerably reduced.
53 Cadillac convertible ... $3,995
52 Buick convertible ... $2,395
52 Studebaker, ½-ton ... $845
51 Ford sedan, radio, heater ... $1,095
50 Vanguard sedan, tops ... $495
48 Austin panel ... $245
48 Plymouth sedan ... $595
51 Anglia ... $295
46 Chev Coupe, radio, heater. First class condition ... $595
See Earl or Norm
Open 9 to 9—Trade up or down. We buy cars for cash. 2-2241

BROWNE-WILKINSON AUTO SALES, LTD.
848 Yates Street 2-7411
55 Merc-o-matic Hardtop ... $3,395
51 Cadillac Sedan ... $2,350
51 Plymouth Coupe ... $1,095
51 Ford Coupe ... $950
49 Meteor 4-Door ... $650
47 Oldsmobile Sedan ... $595
49 Austin Sedan ... $495
37 Buick Sedan ... $95
Others to Choose From
Liberal, Legitimate Guarantee
Art, Ted or Daddy Ganner

NO DOWN PAYMENT
$19 monthly, 1941 Dodge Sedan, $245; $14 monthly, 1941 Buick, $185; $30 monthly, 1947 Chevrolet, $665; $25 monthly, 1949 Austin, $335; $10 monthly, 1946 Dodge Coupe, $135; $18 monthly, 1942 Ford truck, $235; 1952 Packard hydramatic, $1,695.
TRADE AND TERMS
Arts Car Sales, corner Burnside and Harriet. Phone 3-8302.

MOTOR OIL, 75c GALLON IN 5-gallon lots, or 85c for one gallon. This is a top quality lubricating oil re-refined in Victoria by V.I. Oil Refinery, and laboratory-controlled to meet new oil specifications or better. V.I. Oil Refinery, 540 Ardersier (off Douglas Street, one block north of Cloverdale).

CORONATION MOTORS LTD.
'53 Hillman De Luxe ... $1,045
'52 Hillman De Luxe ... $895
'47 Hudson Pacemaker ... $595
'49 Hillman De Luxe ... $495
Phone 2-6313 or 3-4023.

MUST SELL TO CLOSE AN ESTATE —Fully automatic "51" Hudson Hornet, one owner, perfect condition. $1,950 or reasonable offer. Phone after 6 p.m., 3-3665.

1940 PONTIAC SEDAN DELIVERY, completely overhauled motor and new battery, $250. Chet Dowman Service Garage, 3-1411, and evenings 4-3443.

1955 PLYMOUTH SAVOY FOUR-door, two-tone; seat covers, power flight transmission; original owner; 2,500 miles. Phone 7-2647.

1947 CHEVROLET COUPE, BODY and tires in good shape, motor recently overhauled, radio and heater. Phone 4-2238.

CASH FOR GOOD CLEAN CARS OR CONSIGN. ART'S CAR SALES. BURNSIDE AND HARRIET. 3-8302.

AUTOMOBILES FINANCED
Low Rates — Long Terms
MILLER & CO. 1006 Government

"KEEP THE POWER U PAID 4" Use Sharpe's Molyoil. Reduces wear gas consumption to a minimum.

1940 WILLYS 4-DOOR SEDAN, $100 or nearest offer, moving. Apply 458 Wychbury (Army).

1939 PLYMOUTH SEVEN-PASSENger, $50. 1966 Fairfield Place, 4-3539.

1954 ZEPHYR, NEW CONDITION, mileage 6,000. Selling because of illness. 1170 Fort Street, Apt. 3.

1948 CHRYSLER WINDSOR, VERY good shape. 1019 Rockland, suite 1, 2-3955.

1948 AUSTIN A-40, VERY CLEAN condition, excellent motor, $350. Phone 4-6505 after 6 p.m.

1951 CHEVROLET, RADIO, heater. Offers. 4-8400.

BARGAIN—1935 TERRAPLANE IN good shape, $60. 3-0286.

NOTHING DOWN AT ART'S CAR SALES. BURNSIDE AND HARRIET

Market More Merchandise for greater profits through Classified Ads. For an ad writer call 2-3131.

47 CARS FOR SALE

Your Purchasing Power is GREATER at EMPRESS MOTORS

TWO RED HOT SPECIALS
52 Meteor 4-Door Sedan $995
52 Dodge 4-Door Sedan $995

BARGAINS GALORE
48 PLYMOUTH 4-door sedan ... $495
48 CHEVROLET Sedan ... $495
47 FORD Coach ... $395
46 DODGE Sedan ... $395
42 CHRYSLER Sedan ... $175
39 CHEVROLET Tudor ... $195
38 PLYMOUTH Coupe ... $99
37 DODGE Sedan ... $99
40 FORD Sedan ... $99

2 Mechanic's Specials
49 AUSTIN Sedan ... $100
49 PREFECT Sedan ... $100

You Always Get a Good Deal and a Good Deal More

50 OLDS Sedanette ... $1050
51 KAISER Sedan ... $1095
50 NASH Sedan ... $1095
53 OLDS 88, Radio, heater ... $1995
53 DE SOTO Sedan ... $1995
51 OLDS 98 Hydramatic, radio, heater ... $1695
53 PONTIAC Sedan ... $1650
54 BUICK 2-Door Sedan. Dynaflow, radio, heater ... $2695
54 DODGE V-8 Royal Sedan, automatic Drive, radio, heater ... $2695

TRUCKS
50 VANGUARD ½-ton Pickup ... $295
47 WILLYS Station Wagon ... $550
47 MERCURY ½-ton Pickup ... $395
49 FORD ½-ton Panel ... $650
53 WILLYS ½-Ton Panel. Ideal for television work ... $845

30-DAY EXCHANGE GUARANTEES YOUR SATISFACTION

Free Life Insurance On All Time Payments

No Payments Till Late October

HEAR OUR NEWSCAST DAILY, CJVI, 5.45 P.M., FOR TODAY'S SPECIALS

EMPRESS MOTORS
900 FORT ST.
Thru to View
Phone 2-7121
Open Till 9 p.m.

JAMESON MOTORS LTD.
Compare Our Values
1953 HILLMAN Sedan. Run only 15,000 miles ... $1095
1952 HILLMAN Sedan. Very clean ... $895
1950 HILLMAN Sedan ... $495
1954 HILLMAN De Luxe Sedan with heater, low mileage ... $1395
1951 STUDEBAKER Champion Sedan. Very clean ... $1095
1948 WILLYS Station Wagon. Overdrive. Heater ... $795
1952 MORRIS Oxford Sedan. Very clean ... $895
1948 AUSTIN Sedan ... $295
(OPEN FRIDAY EVENINGS TILL 9 P.M.)
JAMESON MOTORS LTD.
740 BROUGHTON STREET
VICTORIA B.C.
Phones:
Day 4-8353 Night 9-3252, 7-1688

47 CARS FOR SALE

CLEAR THE DECKS!
To Make Room For Trades on 1956's

IT WILL COST YOU LESS AT NATIONAL

Today's Special

1949 FORD Sedan, with heater. Two-tone tan paint, seat covers. National's price to you $495

1953 CHEVROLET Sedan. Air conditioner, seat covers. Look, only $1395

1954 ANGLIA Tudor Sedan. Now only $1095

1952 PONTIAC Tudor. Air conditioner, seat covers, lovely condition. Now only $1295

1953 MERCURY Hardtop Convertible. Heater, automatic, nylon upholstery. One owner. Was $2,495. Save $500. Now $1995

1952 FORD Sedan. Heater, one owner. Now $1295

1954 FORD Sedan. Air conditioner, one owner. Custom model. Now $1895

NO MONTHLY PAYMENTS 'TIL NOV. 21.

6-Month Warranty
30-Day Exchange Privilege

A Few Cars Priced From $100 to $300

TRUCKS

TRUCK SPECIAL

53 FORD 3-Ton, 900x20 tires, 80%, 2-speed axle. Complete with stake bunks, water tank and 11-ton trailer. Ready for work $5500
46 MERCURY Pickup ½-ton $395
47 DODGE Pickup $395
52 FORD Panel ½-ton tops $1095
53 FORD ½-ton Pickup $1195
49 G.M.C. ¾-ton Pickup $745

NATIONAL MOTORS
848 YATES 4-8174
OPEN EVENINGS
All Our Salesmen Are Bonded

DIESEL AUTO
Now on Display, the New VANGUARD VOYAGEUR
6-Passenger Sedan, fully Diesel-powered. Amazing economy.
Soon available in Pickup and Estate Cars
See Today at
Louis Nelson
"YOUR VANGUARD DEALER SINCE 1946"
819 Johnson St. 3-6113. 832 Pandora

FIVE SPECIALS

52 WILLYS 4-wheel drive, one-ton pickup truck, privately used, in A-1 condition $1545
50 AUSTIN A-40 SEDAN, lovely condition with reconditioned motor $645
53 AUSTIN SEDAN, the famous Somerset model, like new $1195
53 CONSUL SEDAN, look it over, you'll like it $1195
49 AUSTIN A-40 PANEL DELIVERY, smart appearance, mechanically good $345

MASTERS MOTOR CO. LTD.
WILLYS & AUSTIN DEALER
815 VIEW PHONE 3-3541

ED SULLIVAN SPECIALS!
Mercury's TV Star Offers These Outstanding Buys! Look for Ed's Picture on the Windshields!

1947 CHRYSLER SEDAN, finished in light blue, with luxurious dark blue interior. Powered with the famous Chrysler Six. $797

1952 HILLMAN SEDAN, finished in black with red interior. Excellent in every way. $790

1953 CHEVROLET COACH. Top condition. Light beige with brown top. $1333

1953 ZEPHYR SEDAN. Radio and heater. It's a steal! $1244

1950 DODGE COACH. Good motor. Nice appearance. $818

1952 VANGUARD SEDAN. Maroon with light beige leather interior. $696

1950 STUDEBAKER COUPE. Lots of extras, including overdrive, radio and heater. $777

1953 MERCURY SEDAN, featuring overdrive, air conditioner. Attractive pale yellow. $1999

1953 CHEVROLET COUPE, six-passenger model. Custom radio and heater. Light blue color. $1474

1952 PONTIAC SEDAN. Radio and heater. De luxe model. $1291

1954 METEOR SEDAN. De luxe Niagara model, low mileage beauty. $2020

GLADWELL MOTORS LTD.
Pandora at Quadra 4-7911 2-2111
Meteor — Mercury Lincoln

A WOOD USED CAR IS A GOOD USED CAR

Special Wednesday Only
53 DODGE Regent Sedan. Looks and runs like new. Gold seal guarantee, air-conditioning heating unit. See this car for (Stock 635A) $1795

53 AUSTIN Somerset Gold Seal guarantee (stock 585A) $1195
53 BUICK Sedan, Gold Seal guarantee, radio, (stock 551-A) $2095
53 CHEV Sedan, Gold Seal guarantee, automatic transmission, radio, heater (stock 647A) $1895
49 CHEV Tudor, radio, heater. (stock 594B) $595
51 DODGE Sedan, Gold Seal guarantee, heater (stock 393A) $1395
50 FORD Tudor, in excellent condition. Gold seal guarantee. Heater. (Stock 621A) $995
54 DODGE Regent Sedan, like new. Gold Seal guarantee, heater, turn signals, whitewalls, low mileage (stock 684A) $2195

Your present car will be considered for a down payment. Balance on Easy Budget Plan, first payment in November.

J. M. WOOD MOTORS
DEPENDABLE
DODGE - DE SOTO DEALER
1033—1061—1101 Yates
Phone 4-7196
OPEN EVENINGS TILL 9 O'CLOCK

BRITISH AUTO CENTRE
HEADQUARTERS FOR MORRIS, MG, VANGUARD TRIUMPH

50 MORRIS Minor Convertible $350
50 MORRIS Minor. Very economical to operate. Heater $495
49 VANGUARD. Ideal family car $525
51 MORRIS Minor 4-Door. In excellent condition $695
52 AUSTIN A30 4-Door. One careful owner. Heater $850
54 MORRIS Minor Coach. One owner, two-tone paint, twin carburetors, heater $1195

For a demonstration anytime, call
Trevor Woodruff 4-2680
Louis Guidi 2-8538
Dick Rashleigh 2-9959

971 Yates 2-8141
LOW-COST MOTORING

SPEEDWAY
MOTORS LTD.
951 Yates 4-3524
50 MORRIS CONVERTIBLE $595
50 VANGUARD SEDAN $395
SPECIAL $195 SPECIAL
30 ANGLIA TUDOR
39 MERCURY FORDOR
38 AUSTIN PANEL ½-TON
30 THAMES PANEL ½-TON

WILSON MOTORS

LOWEST PRICES IN HISTORY!
Anybody's History

53 OLDSMOBILE "98" Sedan, Hydramatic, power steering, power brakes, heater $2798
55 CHEVROLET Sedan, Heater, De Luxe $2147
53 CHEVROLET Bel Air Sedan, heater $1745
54 CHEVROLET Sedan, radio and heater $1695
[illegible] OLDSMOBILE Sedan, "88", Hydramatic, radio and heater $1526
53 CHEVROLET Sedan, Bel Air, heater $1675
52 DE SOTO V-8 Sedan, heater $1592
53 CHEVROLET Two-Door, heater, de luxe $1596
53 CHEVROLET Sedan de luxe, heater $1598
53 CHEVROLET Two-Door, de luxe, heater $1555
52 DE SOTO Sedan, radio and heater $1349
53 CHEVROLET Coach, radio and heater $1447
[illegible] MERCURY Sedan, radio and heater $1291

TOP TRADE-IN ALLOWANCES
NO MONTHLY PAYMENTS TILL NOV. 18

51 DODGE Sedan, heater $1193
52 DODGE 2-Door, heater $997
51 PONTIAC Sedan. Radio and heater $988
52 PLYMOUTH Sedan, Cranbrook, heater $1143
53 VANGUARD Sedan, heater $997
49 MERCURY Sedan, heater $895

WILSON'S 30-DAY EXCHANGE! WILSON'S 6-MONTH WARRANTY!

49 OLDSMOBILE "88" Sedan, Hydramatic, radio and heater $869
50 NASH Sedan, heater $795
47 CHRYSLER Sedan, heater $666
47 OLDSMOBILE Sedan, heater $648
51 MORRIS Minor Convertible heater $496
51 HILLMAN Sedan, heater $446

VICTORIA'S BUSIEST DEALER DOES SELL LFOR LESS!

TRUCKS TOO!

55 CHEVROLET Sedan Delivery, heater $1995
55 CHEVROLET ½-ton Panel, heater $1530
54 CHEVROLET Sedan Delivery, heater $1595
54 CHEVROLET ½-ton Pickup, Hydramatic transmission, heater $1345
54 CHEVROLET ½-Ton Panel, heater $1348
52 Chevrolet Sedan Delivery heater $1177
53 DODGE 1-ton C & C, heater $1078
53 CHEVROLET ½-ton Panel, heater $1063
51 DODGE 1-Ton Pickup, heater $888
52 G.M.C. ½-ton Pickup, heater $806
50 Dodge 1-ton Pickup, heater $647
47 FARGO ½-Ton Pickup, heater $375

OPEN NIGHTS 3-1108

WILSON MOTORS
Yates at Quadra
3-1108
Chev. - Olds. - Cadillac

PLIMLEY CAR CENTRE
IN THE HEART OF AUTO ROW

IF YOUR CREDIT'S GOOD WE CAN MATCH ANY DEAL

⅓ DOWN OR YOUR PRESENT CAR

47 NASH "600" SERIES. A real steal for the FULL PRICE OF $495.
DOWN, $165

47 HUDSON COMMODORE SEDAN. Mechanically fine, needs some paint retouching. For the handy man, a FULL PRICE OF $545.
DOWN, $182

49 FORD TUDOR. The ideal family car. Looks and runs like new. A FULL PRICE OF $777.
DOWN, $260

49 OLDS HYDRAMATIC "88" SEDAN. Special to Saturday shoppers. Performance, power. PRICE ONLY $870.
DOWN, $290

50 METEOR SEDAN. Two-tone. Privately owned, and is in excellent mechanical condition. Special. FULL PRICE $895.
DOWN, $300

51 PONTIAC TUDOR. Thoroughly reconditioned and shop-approved for dependable winter driving. FULL PRICE $1,095.
DOWN, $360

51 PONTIAC Tudor sedan. Heater, excellent tires. Don't let this low price fool you. It's really tops throughout. Only FULL PRICE, $1,145.
DOWN, $360

51 STUDEBAKER TUDOR. This fine-performance car is priced to save you money. FULL PRICE $1,167.
DOWN, $385

51 MERCURY SEDAN, a young man's fancy. Snappy motor, turn signals, radio, heater, good tires, clean upholstery. PRICE $1,275.
DOWN, $425

FOR THE FINEST SELECTION OF AUSTINS
1952 TO 1954 MODELS

PLIMLEY CAR CENTRE
Austin Distributors Over 23 Years
1020 Yates St.
Phone 2-9121

ESQUIMALT SERVICE
CORNER ADMIRALS AND ESQUIMALT ROAD

10% DOWN OR YOUR PRESENT CAR on a 24-Month Contract

52 DE SOTO SEDAN $1795
MERCURY DUMP, 3-ton, 5 yd. box $1295
49 CHEVROLET PANEL $595
48 OLDSMOBILE HYDRAMATIC. Low original miles. Like new $895

LOW-COST, TOP-SHAPE CARS

WE WILL PAY CASH FOR GOOD CLEAN CARS

IF YOU WON'T SELL FOR CASH, CONSIGN YOUR CAR; WE'LL GET YOU THE LIMIT.

3-5651 3-5651

OLSON'S Drive-In Super Market

PROTECTS YOU WITH 1-YEAR GUARANTEE

SAVE $200 SAVE

1952 CHRYSLER Windsor—Automatic transmission, 8-tube radio, super heater, five new tubeless tires. Was $2,199. TODAY $1999

1951 CHRYSLER New Yorker—Top of the Chrysler line. Fully reconditioned. 190-h.p. V8, automatic transmission. Was $2,199. TODAY $1999

Remember OLSON'S 1-Year Guarantee

Trucks Trucks
We Have Trucks To Suit Your Needs From $199 to $1499

1941 INTERNATIONAL Panel—Ready, willing, able $199
1941 CHEV. Sedan Delivery—For work or play $299
1951 FARGO ½-Ton. Reconditioned $899
1951 INTERNATIONAL Express. Top condition $1099
1951 FARGO ½-Ton. Dependable work horse $999
1952 FARGO Express. Ideal all-round use $1199
1953 FARGO ½-Ton Express. 1,800 miles $1299
1953 MERCURY ½-Ton Pickup. Showroom condition $1299
1954 FARGO ½-Ton. Like new $1499

Low Down Payments, Easy Terms to Clear Out Used Truck Stock

JACK POT
1949 DODGE Sedan. Custom radio, heater, new paint. Today $899

DRIVE AWAY
1937 BUICK Sedan. Clean. You won't suffer a loss at $129

You Can Depend on an Olson Deal

OLSON'S DRIVE-IN SUPER MARKET
OPEN TILL 9.30 P.M.
1036 YATES 4-1147

47A TRUCKS and TRAILERS FOR SALE

22-FT. ALUMINUM TRAILER, fully equipped, $1,750; also 1952 Chrysler. 995 Ambassador Ave.

47 B PARTS, TIRES and ACCESSORIES

WRECKING 1949 FORD SEDAN, 1950 Ford station wagon, 1950 Austin A-40 sedan. Sandys Auto Wrecking, 1023 View St., Phone 3-7521.

CLARK'S AUTO PARTS 3233 Douglas. Used parts for cars and trucks 3-8041

SPECIAL — 6.70X15 TUBELESS tires $21.75, exchanged. Gavin Jack, 1317 Quadra 3-0331.

RE-REFINED OIL, 85c PER GALLON and cheaper in bulk. Sandy's Auto, 1023 View. 3-7521.

1940 HILLMAN, ENGINE AND parts. Deighton Service Station, 752 Caledonia.

PARTS FOR YOUR CAR — TRY David Street Auto Wreckers, 526 David St., 2-9879.

VICTORIA WEST WRECKER, 214 Dundas, 3-8333; nights, 4-4327.

SIDE GLANCES By GALBRAITH

"Mother's picture! You fell off that bench on purpose!"

47 B PARTS, TIRES and ACCESSORIES

POSITIVE CURE FOR BALDNESS

Take a look at those smooth tires of yours, those bald spots are signs of danger to yourself and others. But if you bring them along to us before it's too late, we can give your tires the GUARANTEED GOODYEAR TIRE (FACTORY APPROVED) RETREAD. But don't wait till they are worn to the canvas or structurally damaged. If in doubt bring them to us. We will not waste your time or money.

IT'S TRUE!

The cost of a retread is ½ the cost of a new tire. We are proud to say we have the finest factory approved retreading equipment in Western Canada.

VICTORIA TIRE LTD.
Government at Herald 2-6148

12-VOLT BATTERIES $19 Ex.
6-VOLT BATTERIES $11.50 Ex.
FULLY GUARANTEED
FRANCIS BATTERIES & TIRES LTD.
RETREADING SPECIALISTS
1412 Quadra St. Phone 3-7032

WHEEL COVERS
Chrome and Stainless Steel
Many Designs to Choose From
SPECIALS AT $17.50 to $29.95 Set of Four
DICKINSON & DUNN
Back of The Bay on Arena Way

47 C AUTO REPAIRS and SERVICE

RADIATOR SERVICE AND REPAIRS—Expert, economical, fast. See WILSON MOTORS, Yates at Quadra

WE SPECIALIZE IN REBUILT transmissions, fully guaranteed. Sandy's Auto, 1023 View. 3-7521.

MOONEY'S AUTO BODY SHOP, 3-4177. Complete collision repairs, painting, etc.

MORGAN & TUCKER
SPECIALIZED LUBRICATION
Yates at Quadra or Phone 3-9541

47D AUTO FINANCING and INSURANCE

Automobile Financing
Auto Loans

Monthly instalment plan financing of automobiles, household appliances, furniture and commercial equipment.
Money-saving rates on direct auto loans. Life insurance up to $1,500 at no extra cost. Generous terms quick decisions.

Island Finances Limited
1113 Broad Street Phone 4-6831

CAR BUYERS
Our Financing Service at Low Cost will help you make a better deal. Ask us NOW before you buy.
A. M. TAYLOR SPITTAL
1210 BROAD STREET

48 CARS AND TRUCKS WANTED

GOOD USED CAR, $500 TO $700, no down payment, good monthly payments, prefer Ford or Chevrolet. 7-3149.

BUY TRUCKS, CARS FOR CASH! Van Isle, 945 Yates Street. 2-6810

49 BOATS and MARINE FOR SALE and WANTED

BOAT LUMBER FOR SALE IN small or large quantities, dressed to your size, e.g.: Red Cedar, Yellow Cedar, Pine, Bending Oak, rough Spruce oars, extra long panels of marine plywood. Free boat plans and suggestions. BUILDERS SASH & DOOR LTD. 350 Garbally Road 2-3171

COAL TAR — PITCH — CREOSOTE FOR THOSE LEAKY ROOFS, GUTTERS AND DRAINS, BEFORE THE RAINY SEASON STARTS. ISLAND MARINE SUPPLIERS LTD. 1214 WHARF ST., VICTORIA, B.C. 2-8258

BRITISH SEAGULL OUTBOARD motors "The Best Outboard Motor in the World." Island Marine Suppliers Limited, 1214 Wharf St., Victoria, B.C. Phone 2-8258.

CHRYSLER MARINE DEALERS
Mercury Outboards
ORR MARINE DISTRIBUTORS
139 Kingston Street 2-5813

SCOTT-ATWATER SALES-SERVICE Woods & Clarke 1934 Oak Bay 4-3421.

OIL 85C GALLON, McQUADES, 1252 Wharf. Re-refined top-quality oil for marine engines and cars.

BARGAINS

Don't miss this opportunity in the 1955 fall clearance SALE! This stock must be cleared immediately to make room for 1956 cruisers.

PETERBOROUGH BOATS

1 only 14' Sportsman, Regular price $310. Reduced to $245
1 only 14' Zephyr. Regular price $375. Reduced to $295
1 only 13' De luxe Sportabout, Mahogany finish. Regular price $550. Reduced to $385
1 15' Handy Boy. Regular price $595. Reduced to $435

Glasspar All Fiberglas Boats

1 only 12'6" Balboa model with glass deck. Regular price $595. Reduced to $475
2 only 8'6" Glass Dinghies. Regular price $295. Reduced to $195

1955 Johnson Outboards

2 only 5½ h.p. models. Brand new. Regular price $270. Reduced to $215
1 used 1954 electric start, 25 h.p. Johnson. Top condition. Price $425. Slashed to $375

1955 Briggs-Stratton air-cooled Engines

1 only 5 h.p. model 148. Regular price $147. Reduced to $99.50

CONVENIENT TERMS

ANGUS MARINE
2220 Douglas 4-7431

MARKET MORE MERCHANDISE For greater profits through classified ads. For an ad writer call 2-3131.

49 BOATS and MARINE FOR SALE and WANTED

SPECIAL OFFER
NO MONEY DOWN!
NO CARRYING CHARGE
LIMITED TIME—ACT NOW!
Evinrude Outboard Motors and Used Inboards
3 Only—Oxford Power Mowers
VICTORIA MARINE WORKS
2007 Govt. St. 5-2407, 5-2408

ROPE
Wire inserted, Manila, Hemp, cotton, nylon, polyethylene, sisal, coir, tarred and sash cord in all lengths and sizes.
Whatever your needs in rope, chain, wire, SEE US NOW.
McQUADE'S
LIMITED—3-1143
Bottom of Yates, Between You and the Water

BOAT LUMBER—YELLOW CEDAR—MAHOGANY WELWOOD GLUE
Long lengths marine plywood.
KEELS RIBS STEMS
R. A. GREEN LUMBER CO. LTD.
Douglas Street 4-3613

FALL SPECIAL
10% DISCOUNT
On All Fiberglas Boats
SURFACING PRODUCTS & MARINE SUPPLIES LTD.
821 Fort Street Phone 2-1928

51 A MORTGAGE LOANS

FUNDS ON HAND AND IMMEDIATELY AVAILABLE FOR MORTGAGE LOANS
Large and small amounts, low interest, quick decisions, repayments to suit, reasonable charges, mortgage and agreements purchased.
P. R. BROWN & SONS LIMITED
1112 Broad Street Phone 4-7171
"Serving Victoria for over 50 years"

APPLICATIONS FOR LARGE OR small mortgages appreciated. We specialize in refinancing; also purchasing mortgages and agreements. Don Smith or John Blair, Northwestern Securities of Victoria Ltd. 631 Yates Street 4-8054.

SEVERAL AMOUNTS OF PRIVATE funds available for small and large mortgage loans. Repayments to suit. Apply A. Bernard & Co Ltd. 629 Fort Street.

WE HAVE MONEY AVAILABLE FOR large or small building loans, both home or commercial properties. Prompt service. Contact W. S. Kirkpatrick, Financial Survey Limited, 1324 Government St. 4-9305.

MORTGAGE LOANS
Private money available for both 1st and 2nd mortgages. Contact M. Braithwaite, Financial Survey Ltd. 1324 Government St. 4-9305.

WILL CONSIDER PURCHASE OF first mortgages at 10% discount. Inquire from Mr. Pope. Ker & Stephenson Limited, 4-4127.

52 WANTED TO BORROW

INVEST IN THESE WELL-SECURED MORTGAGES
1st mortgage, $6,000, $70, 6% interest, 5-year term.
1st mortgage, $5,500, $50, 6½% interest, 5-year term.
1st mortgage, $3,500, $55, 7% interest, 3-year term.
Agreement for sale, $6,520, $60 month, 7% interest. 15% discount. (This is a first charge.)
2nd mortgage, $1,100, $25 month, 7% interest. $200 bonus.
2nd mortgage, $3,100, $30 month, 7% interest. $700 bonus.
We have many other investments to choose from. Call John Blair, 631 Yates St., Northwestern Securities of Victoria, Ltd. 4-8054.

OAK BAY GUEST HOUSE (482-B) Large 15-room, fully furnished guest house in excellent condition. Four-room suite for owner. Hot-water heat. Full concrete basement. Income of $700 per month. $35,000 on terms. Alex Keating, Hicks Realty, 2-5104; evenings, 3-0704.

WANTED—CLIENTS WITH LARGE or small sums of money to invest in first mortgages at 6% and 7% interest. Good monthly payments. Inquiries appreciated. Don Smith or John Blair, Northwestern Securities of Victoria Ltd. 631 Yates Street. 4-8054.

FOR SALE—$1,670 AGREEMENT on new property. Good discount, short term. Excellent covenant. Call Hugh Reston, 2-8117, or 9-3340. Newstead Realty Ltd., 766 Fort Street.

$2,000 DISCOUNT ON $7,400 FIRST agreement. City property. Contact Mr. Kitto, Taylor Spittal Ltd., 4-9308.

53 A TIMBER FOR SALE AND WANTED

WANTED TO BUY — STANDING timber, fir, hemlock, balsam or cedar, first or second growth. Also peewee or bigger logs, any length, any amount, felled or felled and bucked or cold decked, or delivered to our mill. Highest prices. Atom Lumber Co. Ltd., 210 Johnson St. West, 2-2249, 2-6621; eves., 2-4032.

54 BUSINESS OPPORTUNITIES

GUEST OR NURSING HOME Victoria, B.C. Spotless condition, long established guest home business. Owner retiring. Fully furnished, modern. Beautiful grounds and building. Hot-water oil heating. A wonderful guest home, but as a nursing home this could be a gold mine. Clear title or terms. Price $33,500. F. Marconi, 3-7174. Eves. 4-6625. F. N. Cabeldu Ltd. 1212 Broad Street.

FREE SUITE!!
Plus a steady income of $227 per month from this immaculate revenue property. Located close to Central Park and fully furnished. Illness compels owner to retire. Clear title. Good terms can be arranged for reliable purchaser. Self-contained, three-room owner's suite. This is good value. An exclusive listing—to view call Mr. Wilkinson at office, 3-9413; eves., 2-9761. Fraser Biscoe, 576 Yates.

APARTMENT BUILDING CONtaining magnificent five-room apartment for owner (30-foot living room). About $3,000 gross from remaining four suites. Choice high location. Price $27,000. Consider smaller property as part payment. Price reduced for cash to mortgage. S. Hargreave, Realtor, Central Building. 4-9827, anytime.

DUPLEX — DUPLEX
Gonzales. Possession lower four-room suite featuring all-electric kitchen, copper piping, forced-air heat to all rooms. Auto. domestic hot water, insulated Duroid roof, full basement garage. Cash $2,000. Price $9,150.
E. N. BAGSHAWE, 4-0031,
Alfred Carmichael & Co. Ltd.,
4-7341 1239 Broad Street

FOR SALE BY OWNER — NEWLY-opened children's wear and dry-goods shop. A wonderful opportunity for someone with small capital to establish themselves in a location that has better than average prospects and possibilities. Phone 2-9990 before 9.30 a.m. or after 6.30 p.m.

REVENUE — 28 FURNISHED rooms, close in. Income over $6,000 yearly. Illness the reason for sale. Full price for business only $5,000. To view call Jack Brown, 4-8124. Eves., 4-4976. Pemberton, Holmes Ltd., 1002 Government Street.

OWNER GOING EAST—OFFERS A grocery business with living quarters at a reduced price for quick sale. Rent only $110. View Royal area. Exclusive. A gift at $3,150. Stan Kennedy, 3-4117. Eves: 4-4894. Leach & Sparks.

CAFE AND FISH AND CHIPS. Fully equipped, seats 35. Price reduced for immediate sale. Will consider trade for house car, truck, mortgage, etc. Please phone after 5.15 p.m., 2-8943.

THREE-STOREY BRICK BLOCK very solid, close in, low rentals, going concern reduced to $32,000 ($15,000 cash) 3-1920

BEAUTY SALON, GOOD LOCATION, low overhead, steady business all year. Would help right party to start. Excellent opportunity; $2,450. Box 797, Victoria Press.

SERVICE STATION AND GARAGE, completely equipped, with established business, for lease. Very reasonable, on Pat Bay highway. Phone Keating 52K.

WANTED
From owner, four to six-suite self-contained apartment in good district. Good conversion preferred. Box 1407, Victoria Press.

4 OR MORE SUITES, UP TO $25,000. Please call Jack LeBoutillier at 2-9145; eves. 3-3883. Victoria Realty Ltd.

IF YOU HAVE AN APARTMENT block, store or any other type of revenue property, we need your listing. Alex Keating, Hicks Realty, 2-5104; Eves., 3-0704.

54 BUSINESS OPPORTUNITIES

COMPLETE EQUIPMENT TO operate service station. Phone 3-6932 or 7-3693.

DOUGLAS STREET COMMERCIAL
Drive by 2616 and 2616½ Douglas Street. This valuable commercial property consists of store and large five-room living quarters; Full basements. Suitable for larger store reconversion, etc. Lane at rear of property. Full price is only $10,000
Shown by appointment only. Call Herb Hodgson, 2-2101 or 9-2114
HARRY FOSTER LTD.

FOR SALE
First-Class Real Estate Investment
Commercial building, downtown location. Income $22,000 per year on long lease. 12% net return after all expenses. For details apply to J. Smith.
A. BERNARD & CO. LTD.
629 Fort Street 4-9335

FISH AND CHIPS
Seats 44. Uptown location, near Eaton's. Best of equipment. Also serves hamburgers, sandwiches, etc. Owner has other interests and will take any reasonable down payment from reliable person. A bargain at only $2800
Mr. Damon, 4-7171.
P. R. BROWN & SONS LTD.

55 EXCHANGE REAL ESTATE

SELL OR EXCHANGE — LARGE, modern home, double plumbing, good district, for smaller home or country place, close in. Box 1408, Victoria Press.

REVENUE HOME, FAIRFIELD, for two or three-bedroom home. No agents. 2-5341.

AT ONCE
FIVE SUITES PLUS TWO STORES In choice suburban commercial centre (value $52,500), to exchange for downtown commercial property to $90,000. A genuine request for out-of-town client. Please call AT ONCE. Call L. E. Kirk, 4-8054 or 3-8528. Northwestern Securities Ltd., 631 Yates Street.

56 LISTINGS CANCELLED

SOLD DURING THE MONTH OF September by Len LeDoux, Northwestern Securities Ltd.
391 Conway Road
192 Bushby Street
618 Craigflower Road
111 Clarence Street (Multiple)
4567 West Saanich Road
3285 Latoria Road
1673 Earlston Street
2137 Spring Road
Your listings urgently needed for genuine clients, particularly in the $1,500-$2,000 down bracket.
Please call Len LeDoux 4-8054 or 2-9852

SOLD BY WM. LUDLOW, 1315 Yates Street. Revenue property. If you require action, phone me. We need several low down payment houses for waiting clients. Phone 2-7276. Town & Country Homes Ltd.

2576 SELWYN ROAD SOLD BY W. A. Ludlow. Please phone us if you have a residence or revenue property for sale. We have cash and term clients waiting. Ask for Mr. Ludlow, 2-7276.

3232 WICKLOW ST. SOLD BY KEN Sturgeon, Town and Country Homes. Phone listings, 2-7276 or 7-1580.

2974 DYSART ROAD SOLD. Alfred Carmichael & Co. Ltd., 1239 Broad St.

THIS ADDRESS IS OFF THE market, 907 Collinson Street, Victoria.

SOLD—
3276 Alder Street by Stan Evans and Cliff Green of Western Homes Ltd. NOW is the time to sell. Call right away—2-2157; eves., 9-3750, 9-2182.

56A LISTINGS WANTED

WE HAVE BUYERS FOR OAK Bay, James Bay and Saanich homes. Your listing will be given prompt attention. GEORGE RANDALL LTD. 1309 Douglas St. 4-8109.

WE NEED LISTINGS BADLY IN all districts. Please contact Mr. Clarke or Mr. Gaunt, Brown Bros. Agencies Limited, 1125 Blanshard Street, 3-1183 or eves., 9-3407

LIST WITH RITHET
706 FORT STREET 2-4251

57 HOUSES FOR SALE

LOVELY SEAFRONT HOME SITUated in over 1 acre of very secluded garden with southerly aspect on Ten-mile Point. Very well constructed bungalow containing 3 bedrooms with 2 bathrooms, living room, dining room and kitchen with conventional plan, oil hot water heating plant. This property could not be reproduced today at anything like the price asked to include the lovely garden planting, pool, glassed-in porch and garden house, gardener's cottage, hot sea water bath. If you want a lovely home, seafrontage close to town, with complete restfulness and seclusion, this is an opportunity that will not be available for a long time to come as the full price is only $22,000. Can be seen by appointment only by phoning Mr. Gilmer of Swinerton's, 3-7181.

YOU CAN BE HAPPY HERE
In this smart stucco home in Oak Bay. There are two nice bedrooms, built-in clothes closets, kitchen is electric and has lots of cupboard space. Good-size living room and dining room. The basement is full, has an Oil-O-Matic package unit. Taxes $53. The owner has spent thousands of dollars on the house and cannot hope to get it back on a full price of $8,750. Call George Jessup, 2-2101; Eves. 2-1667. Harry Foster Ltd.

IDEAL FOR FAMILY—WELL-BUILT six-room stucco home on large lot in best part of picturesque Old Esquimalt Road. Owners regret to leave the family-size dining room, large modern sea-view kitchen with nook, three large bedrooms, oak floors in main rooms, and full basement with drive-in garage. Superior location for schools, shopping, etc. Require $4,000 down and your own terms for the balance. Telephone 4-6491 or inspect it at 1185 Old Esquimalt Road.

ESQUIMALT
$1,500 down, $65 per month. Gleaming white stucco. Large living room with tiled fireplace, family-size dining room, electric cabinet kitchen with nook, two twin-size bedrooms. Pembroke bath; glassed-in sun porch doubles as third bedroom. Full basement. Heat piped to all rooms. Good buy, price $8,950. Call Hugh Reston, 2-8117, eves., 9-3340. Newstead Realty Ltd., 766 Fort St.

LOW DOWN PAYMENT
Modern five-room bungalow, two bedrooms, oak floors in living-dining rooms and through hall to large modern kitchen wired for electric range, plus utility room. Venetian blinds, large high full basement, air conditioned steel furnace, basement garage. Everything in top condition. $11,500. Apply owner 2-3655.

FAIRFIELD
Exchange or Sell for Low Down Payment
A good solid three-bedroom home with full basement and nice garden. Close to stores and park. If exchange the owner wants smaller two-bedroom home with full basement and in Fairfield or Oak Bay. Will trade up or down on full price of $8,400. Call George Jessup, 2-2101. Eves. 2-1667. Harry Foster Ltd.

NEARLY NEW BUNGALOW, IN choice location in Esquimalt. Splendid view, contains living room, kitchen, two bedrooms and bathroom. Deep basement, Oil-O-Matic furnace. Price $10,500 with low down payment. Balance monthly. Immediate possession. S. Hargreave, Realtor, Central Building. 4-9827 anytime.

FOR SALE: FIVE-ROOM STUCCO BUNGALOW AT 3232 SERVICE. FULL BASEMENT. DRIVE-IN GARAGE. HOT AIR PIPED FURNACE. CAN BE HANDLED WITH $2,500. FULL PRICE $11,000. ROBERT MITCHELL, CARE OF HARRY FOSTER LTD., 2-2101.

57 HOUSES FOR SALE

FOR SALE: EXCELLENT CITY FIVE-ROOM STUCCO BUNGALOW AT 1312 PANDORA—TWO BEDROOMS (COULD BE THREE). OFFERS WILL BE CONSIDERED ON FULL PRICE OF $9,900. GOOD TERMS. ROBERT MITCHELL, CARE OF HARRY FOSTER LTD., 2-2101.

FAIRFIELD DUPLEX — LIVING room, kitchen, dinette, 3 bedrooms down, and living room, dining room, 2 bedrooms up. Separate entrances. $120 month revenue. Separate furnaces; piped heat to each suite. Priced to sell at only $8,400. Call F. Salter, 2-8117; eves., 4-7239. Newstead Realty Ltd., 766 Fort St.

QUICK SALE — 4½ ROOMS, 8 years old. High views, utility on main floor, full basement, hot-air furnace, fenced garden. This is a buy at $9,650, on terms. Please phone Mr. Cox, 3-7181; residence 3-3814. Swinertons.

BEST BUY TODAY
One-year-old, three-bedroom home with full basement and Oil-O-Matic furnace, attractive living room, dining room and spacious kitchen with large dining area, nice location in Saanich. $3,000 down. Full price only $11,000. Full information from Herb Hodgson, 2-2101 or 9-2114 day or night. Harry Foster Ltd.

FOR SALE OR TRADE
New four-room cottage in Parksville with view of bay. Ideal for couple retiring. Large lot. Modern facilities. Two blocks from beach, two blocks from highway. Partly furnished. $4,500. Will trade for equal value in Victoria or district. Phone 3-1003.

THIS GRAND SMALL FAMILY home consisting of large living room, three bedrooms, good large kitchen, attached garage, 3½ years old, improved surroundings. $2,500 down, full price, $8,650. F. Salter, 2-8117. Eves. 4-7239. Newstead Realty Ltd., 766 Fort Street.

TWO FOR ONE
Two older revenue houses on one lot, good location. Ideal for handy man. Could be very good revenue makers or private dwellings. $2,000 down. Full price for both, $14,000. Fraser Biscoe, 576 Yates St., 3-9413.

A GOOD BUY. MODERN FOUR-room bungalow, all large rooms, oak floors, fireplace, Venetian blinds, Pembroke bath, basement, furnace, garage, laundry tubs. Only $7,500, terms half cash. Rosevear Co. 1115 Langley. 4-6041.

10 MILE POINT
Two bedrooms, large living room, 21 feet, family size dining room, cabinet kitchen, sea view, seclusion. Half acre. Pleasant garden, picturesque. Bargain, $12,250. 7-3007.

$1,000 DOWN
Four-room cottage at 1336 Lyall Street now vacant, completely decorated throughout. Taxes $40. Electric range included. Call Mr. Kitto at Taylor Spittal Ltd., 4-9308, eves., 3-1880.

BRENTWOOD PROPPERTIES
$800 down—Three rooms, bathroom, fireplace, 2 lots, near sea, bus, stores. Balance $40 per month. Harold C. Cross, Keating 46T, Brentwood.

TO SETTLE AN ESTATE
Handyman's special. Five-room bungalow, has new roof, good residential area. Average down payment is the full purchase price of this home. J. Tisdale, 4-5016.
THE CITY BROKERAGE

SIX-ROOM BUNGALOW, CENTRAL Park district. A 1 condition. Basement, furnace, fireplace, automatic heat. Immediate possession. $7,850, terms. Rosevear Co. 1115 Langley. 4-6041.

CLOSE IN, BUNGALOW. THREE large rooms, utility room, Pembroke bathroom. Spotless. Only $3,975 cash. Rosevear Co., 1115 Langley. 4-6041.

WHEN CHANGING YOUR ADdress, be sure to arrange for uninterrupted delivery of your Victoria Daily Times by telephoning 2-3131, Circulation Dept.

$2,250 DOWN
$58.30 monthly plus taxes buys you a brand new 3-bedroom, N.H.A. home in new subdivision. Wilson Construction, phone 3-4009.

SALE BY OWNER — NEW N.H.A. home, Oil-O-Matic, no basement; designed especially for elderly couple. A nice home. Phone 3-4273 after 8 p.m.

$3,900 CASH
On the Gorge waterfront, attractive cottage, on sewer. Lot 65x210. Immediate possession. Apply evenings, 680 Ker Ave. 2-0388.

OLDER TYPE SIX-ROOM HOUSE with self-contained basement suite. Large lot. Separate garage. Owner, 3-2096.

OAK BAY, WHITE STUCCO OLDER type five-room bungalow. Full basement with drive-in garage. Price $7,500. 2-3316.

HAULTAIN DISTRICT, FOUR-room bungalow, furnace, fireplace, garage, $8,750; terms half cash. Rosevear Co. 1115 Langley. 4-6041.

5-ROOM BUNGALOW, NEAR OAK Bay Avenue. Basement, furnace, garage. $7,950, terms third cash. Rosevear Co., 1115 Langley. 4-6041.

MOUNT TOLMIE DISTRICT, BUNgalow, four rooms, basement, furnace, garage. Only $5,950 cash. Rosevear Co., 1115 Langley, 4-6041.

SHELBOURNE DISTRICT, FOUR-rooms, bath, good lot, $2,750 cash. Rosevear Co., 1115 Langley. 4-6041.

$6,850—NEAR BUILDINGS, 3-BEDroom home, furnace, redecorated. $1,500 down. Owner 5-7 p.m. 4-8603.

LARGE SECLUDED HOME, ONE or two lots. Owner, 954 Newport.

K & S

$500 DOWN
$3000 FULL PRICE
Three-room house with sink and toilet. Close in, Saanich, on good corner lot. Estate deal. Must be sold.
Contact
MR. THOMAS, 4-4127; EVES. 9-4113

AVEBURY AVENUE
5-roomed stucco bungalow. Attractive appearance, 2 fine lots in garden, drive-in garage, full basement with 2 extra finished rooms, Oil-O-Matic heat, Pembroke bathroom, oak floors throughout. Good terms to a responsible party. MULTIPLE LISTING.
Call MR. VALLANCE, 4-4127. EVES. 7-1917.

MIDDOWNE ROAD
$3400 DOWN
One of the finest streets in LANSDOWNE SLOPE AREA. Large three-bedroom bungalow complete in two months. Large living room, "L" dining room, modern kitchen with nook. Has VIEW OF OLYMPICS. Full concrete basement, laundry area, drive-in garage. Oil heat. N.H.A. financing. Full price $14,450
MR. WHYTE, 4-4127, EVES. 3-0122

OAK BAY
A REAL GEM
A gleaming white and most picturesque bungalow. Close to Newport Avenue and shopping centre. Lovely living room, dining room or den. Excellent kitchen with large dining area. Two bright bedrooms. Hardwood floors throughout. Full high basement. Oil-O-Matic heating. Extra bedroom or playroom. Attractive small garden. To settle an estate. Price $14,700
EXCLUSIVE LISTING. MR. SPEED, 4-4127; EVES. 3-8595.

QUEENSWOOD
Attractive bungalow, white shakes, set in beautifully landscaped garden in 1¾ acres. Glimpse of sea through trees. Living room 14x20. Hot-water Oil-O-Matic. Setting very different. Patio at back door overlooking lovely garden. Price $17,000
MRS. HARVEY, 4-4127, EVES. 4-5149

KER & STEPHENSON LIMITED
MEMBER MULTIPLE LISTING BUREAU
909 GOVERNMENT STREET

57 HOUSES FOR SALE

Pemberton, Holmes
LTD. EST. 1887
1002 GOVERNMENT ST. 4-8124

NEW BUNGALOW 3 BEDROOMS
Fully insulated five-room stucco home, large living room, fireplace, modern cabinet kitchen, large dining nook, four-piece bathroom, oak floors, Oil-O-Matic furnace, large basement, suitable for rumpus room. Car port. Very nice area. $2,500 will handle. Reasonable monthly payments.
Price $12,300
S. W. Spaven, 4-8124; eves., 4-7013.

REVENUE CLOSE IN
Owner will sell or trade equity in her rooming house consisting of five well-furnished housekeeping rooms, with new gas ranges. Two 3-room self-contained suites, plus five rooms and bath for owner. Revenue over $3,000 yearly. Full asking price only $13,950
To view call Jack Brown, 4-8124; eves., 4-4976.

JAMES BAY SEVEN ROOMS ONE FLOOR
An older-type house, with possibility of revenue. Five bedrooms, living room and kitchen plus utility room. Three-piece bathroom, toilet separate. Lovely lot in garden and fruit. Good terms.
Asking price is $6500
but estate will consider offers.
Please call Reg. Caselton, 4-8124, Eves. 3-8464.

HIGH LOCATION LOVELY VIEW
This exceptionally well-built spotlessly clean 1954 RANCH-TYPE BUNGALOW with nicely laid out rock garden with shrubs. Entrance hall. Large living room with DUTCH FIREPLACE. Cosy dining room, bright full electric cabinet kitchen, utility room, two large bedrooms, HARDWOOD FLOORS THROUGHOUT. Four-piece bathroom with VANITY. Full high basement, garage, Oil-O-Matic furnace. This is an exceptionally good buy. Price, with terms $12,600
H. F. Hepburn, 4-8124. Eves 3-7039

OPEN HOUSE 2 TO 5 WEDNESDAY
October 5 at 2229 Arbutus Road. Don't miss seeing this ocean view home backed by arbutus trees. Six spacious rooms plus utility room on main floor. Full high basement with oil heat. Attached garage, over which is a most delightful sundeck. This new home has just been reduced $1,000 to $15,900
With $5,000 down, includes ½ acre of land.
Call C. E. Stretch, 4-8124. Eves. 3-7436

ACTION!! OWNER TRANSFERRED
This most attractive, N.H.A. constructed, seven-year-old white shake bungalow has 16x13 living room with gleaming hardwood floors and black tile fireplace, two bedrooms, three-piece Pembroke bathroom, bright sunny kitchen. Part basement, hot-water heat in all rooms. Separate matching garage. Lot 50x170, high well-drained location near bus, store and school. $2,000 down.
Full price only $7750
W. Woodley, 4-8124. Eves 4-3916

NEAR UPLANDS $14,200
Excellent family home, in spotless condition, with a secluded garden. Through hall, large living room with fireplace, dining room, breakfast room, electric kitchen, two bedrooms and bathroom on main floor. Concealed stairs to two bedrooms and bath up. Full basement, garage. Oil hot-water heating. Moderate taxes
Phone Mrs. Shirley 4-8124
Eves. 4-8485

175-FOOT SEAFRONT TWO-BEDROOM BUNGALOW
Views supreme of straits and Islands. Automatic oil heat. 22-foot living room, cabinet kitchen complete with electric range and fridge. Attached large garage. Nice area near Sidney.
Price is only $18,000
Further information, appointments, call K. Liss 4-8124. Eves. 2-5865

BROWN BROS.
AGENCIES LTD.
1125 BLANSHARD STREET
PHONES 3-1183 - 4-5741

HIGH, HIGH QUADRA $2000 DOWN 3 Bedrooms
This eight-year-old stucco bungalow has six large, bright rooms plus utility room off kitchen, guest-size dining room with adjoining patio, hardwood floors throughout. Full basement with drive-in garage, etc. This house could not be duplicated for less than $12,000.
Full price $11,500
Mr. Gaunt or Mr. Clarke, eves. 9-3407

HIGH QUADRA Maplewood-Tattersall Area
Delightfully located among trees, lawns, rocks, shrubs. This five-room bungalow with full basement, drive-in garage and hot-air heat was built just long enough ago (15 years) to be of first-class materials and workmanship. Lovely large living room, dining room, electric cabinet kitchen and two good sized bedrooms. The house is completely insulated and located on a lot 60x150. Taxes are $101. Terms can be arranged at the bargain price of $8950
Mr. Gaunt or Mr. Clarke, Eves. 9-3407

ESQUIMALT $1000 DOWN
THREE BEDROOMS in this six-room semi-bungalow located in the best part of Esquimalt close to schools, buses and stores. Wonderful opportunity for workman with large family to assure himself of a home with no more effort than paying rent.
Full price $6900
Mr. Gaunt or Mr. Clarke, Eves. 9-3407

3 BEDROOMS Practically New
Modern stucco in new, close-in Saanich district. No basement, oil central heat, large kitchen, with generous dining space; attached garage. Approximately $3,000 down and full price $8900
Mr. Hill, 3-1183; eves., 3-7585

JUBILEE DISTRICT
Five-room bungalow with basement and furnace; older type but in good condition and situated on good street close to Jubilee Hospital, stores and bus. Terms can be arranged and you will have to hurry for this one at
full price of only $5500
Mr. Hill, 3-1183; eves., 3-7585

LEACH & SPARKS

OAK BAY RANCHER
A beautiful home, on Beach Drive, of six smart rooms, oil Hot-air heating, nicely landscaped, and gorgeous views. Owner leaving on extended voyage $21,000

GORDON HEAD
A distinctive home of eight lovely rooms, two bathrooms, colored plumbing. Approximately 2/3 acre. Landscaped grounds. Greenhouse. Owner leaving Victoria. Reduced to $17,250
Stan Kennedy, 3-4117 or 4-4894.
1119 Blanshard

57 HOUSES FOR SALE

RANDALL'S LTD.

OWNER LEAVING CITY
This home is located in select Esquimalt district, has large living room and dining room, electric cabinet kitchen and three bedrooms, drive-in garage. Landscaped garden, surrounded by new homes. Must be sold within two weeks. Asking price $11,800

$1500 DOWN PAYMENT OIL HEAT
This immaculate four-room stucco bungalow, in the Gorge area, on landscaped lot with view, featuring a nice-sized living room, cabinet kitchen with view window, two bedrooms, utility room and attached garage. Central oil heat. Kitchen stove included in this unmatched price $7400
Evenings, Mrs. Silburn, 7-1132

At Langford Lake, a new bungalow, view windows, full basement, attached garage; 1.8 acres, runs to lake. Exchange for town house and reasonable monthly payments.

REVENUE — REVENUE Carefree Investment
Ground floor has two three-room suites with baths; upper floor: two two-room suites and one light housekeeping room. All upper rentals furnished. Tenants pay own fuel and gas. Revenue nearly $200 per month. Terms to interested parties
Price $11,000
Evenings, Mr. Davis, 4-8614

$800 is the down payment required on each of the following homes
(1) 6-Room, older type. Clean. Quick possession.
(2) 3-Room cottage. Large lot with fruit trees.
(3) 3-Room cottage with 4 lots.
Mr. Twamley, Eves 4-4490

LANSDOWNE SLOPE 3 Bedrooms and Den
Here is your opportunity to own a lovely ranch-style home of excellent quality and many extras, including double plumbing, large panelled TV room, large utility on main floor. Overlooking the Willows and city area. Easy terms. Full price $16,800
Owner of OAK BAY, de luxe, 6-room bungalow will exchange his equity of $3,000 on smaller home in good district. Why delay? Let's move today.

NORTH OF OAK BAY AVENUE $1500—Down—$1500
Five-room stucco bungalow with full basement. Separate garage and work shop. Small greenhouse. Good garden.
Full price $8500
Mr. Doug Robertson, eves. 4-0662

SOUTH OAK BAY AVE.
Four-room stucco bungalow, choice location, nice-sized living room with fireplace; electric kitchen, two bedrooms, bathroom, full basement. Hot-water heating. Separate garage. Lawn and garden.
Price, terms, ... $8500
Mr. Grieve, Evenings 9-4163

GEORGE RANDALL LIMITED
1309 Douglas St. 4-8189

A. BERNARD
& CO. LTD.
629 Fort Street 4-9335
Member Victoria Real Estate Board

BEAUTIFUL VIEWS OF OAK BAY, SEA, ETC. REAL FAMILY HOME
CASH DOWN PAYMENT A SECONDARY CONSIDERATION TO RESPONSIBLE PURCHASERS
Magnificent unobstructed view of sea and islands, Mount Baker and Oak Bay. Eight lovely rooms with OIL-O-MATIC HOT-WATER HEATING. Briefly, the floor plan comprises reception and through hall, 21x16 living room, family size dining room, spacious kitchen has range wiring, dining area, inlaid lino., etc. Master bedroom with two-piece washroom, twin-sized bedroom, four-piece tiled bathroom, concealed stairway to attractive den and 14x17 bedroom finished in knotty pine, another twin-sized bedroom and two-piece washroom. Ground-level basement has 15x31 rumpus room with fireplace, tiled lino, view window, furnace room, expensive heating plant, two-car garage and two-piece washroom. Oak floors, insulated; many extra features. Landscaped garden, sprinkling system, seclusion, etc. Tops in location, construction and quality. Immediate possession. For sale at much less than replacement cost at $23,500

As Owner Has Left Victoria — Offers Considered
Call Mr. Belcher, Res. 4-3594.

LAKE FRONTAGE
3 brand new exceptionally well-constructed home. Over half an acre. High full basement, hot-air heating. Through hall. Large living room with plate glass view windows. Cabinet kitchen with lovely lake views. Two good bedrooms and modern bathroom. Owner will accept low down payment.
Price $11,000
Call Mr. Francis, eves. 2-2349

THREE BEDROOMS QUEENSWOOD NEW RANCH BUNGALOW
This home is very colorful outside and inside. It includes most of the features desired in a modern home. Hall, large living room with fireplace, "L" dining room. Oak floors, beautiful cabinet electric kitchen, smart utility room. Three lovely bedrooms. One of the best automatic oil heating plants (very economical). Attached garage. A somewhat treed and secluded lot with rich soil. Located close to busline. A delightful modern home.
Good terms. Price $14,700
Call Mr. Francis, eves. 2-2349

OAK BAY DUPLEX
Near Newport and Beach Drive spacious and well planned duplex. Main floor suite comprises large living room, dining room, den, two bedrooms (one small), electric kitchen and nook and bathroom. Separate entrance to 2nd suite comprising living room, two bedrooms, kitchen. TWO beautifully fitted bathrooms. Full basement with Oil-O-Matic heat; garage. Ideal for INVESTMENT or a HOME PLUS REVENUE. Terms can be arranged.
Price $27,500

SWINERTON'S
(Established 1889)
620 BROUGHTON ST. 3-7181

NEW N.H.A. 3 BEDROOMS $2450 - DOWN - $2450
Six beautiful rooms of superior construction throughout and certainly a home that will please the most discriminating. Features a raised hearth in the living room. There is a full high basement with fireproof garage and automatic oil forced-air furnace. $2,450 will buy this for you with the balance payable monthly.
Full price $11,300
Mr. Crow, 3-7181. Res., 2-0775

FAIRFIELD DUPLEX Hot-Water Heat
Up-and-down duplex, near beach, park, bus, schools, etc. All redecorated, splendid revenue, clear title.
Asking only $8400
Mr. Cox, 3-7181. Res., 3-3814

HIGH QUADRA $2500 - Down - $2500
Immediate possession of this new attractive stucco bungalow. Five charming rooms with oak floors throughout. Full basement, drive-in garage, automatic oil heat. Very desirable district.
Full price $10,500
Mr. Holland, 3-7181. Res., 4-7659

57 HOUSES FOR SALE

HARRY FOSTER LTD.
1732 DOUGLAS STREET 2-2101
Opposite "The Bay"

TERRIFIC VALUE IN FAIRFIELD $2500 DOWN
A modern stucco home, 10 years old, half-block from the park. Four bedrooms, DOUBLE PLUMBING, den. Ground floor consists of living room, fireplace, cabinet electric kitchen with dinette, through hall, knotty pine den, one bedroom and three-piece bath. UPSTAIRS, three good-size bedrooms and two-piece bath, full concrete basement, drive-in garage. The higher the down payment the lower the monthly payment on a full price of $12,600
Call George Jessup immediately 2-2101, eves. 2-1697

MAKE AN OFFER MODERN 3 BEDROOMS HIGH, VIEW LOCATION
4½% N.H.A. mortgage can be assumed or paid off. Immediate possession. Through hall plan. Full recent basement, drive-in garage, and efficient, economical sawdust furnace (cost about $45 per year in fuel.) Beautiful, family-size kitchen, wired for range, hot water and plumbed for Bendix washer. Located on paved street, among new homes. Close enough to school for kiddies to come home for lunch $9950
On terms of $2,500 to $3,000 down
SUBSTANTIAL REDUCTION FOR ALL CASH, or CASH TO EXISTING MORTGAGE of approximately $4,850, payable at $45 per month, including 4½% interest.
For address, kindly call Mr. Douglas Hawkes at 2-2101 (after hours, 2-4494 or 2-2101).

IDEAL TO RETIRE 5 Rooms—No Steps Spotless Condition
$6950—Set in a lovely garden, close to bus and good stores, this attractive bungalow is a real buy at this price. Living room with oak floor and brick fireplace, dining room, 2 bedrooms, kitchen with combination stove and glass-lined hot-water tank, 3-piece bathroom. Attached garage. Everything is immaculate, not a penny to be spent and sewers are connected. For information, please contact STAN HINDE, 2-2101 any time.

SPACIOUS CITY 5-ROOM STUCCO
Comprising as it does, 1,300 square feet of floor space, assures the owner of having ample "elbow room." This attractive bungalow has been completely rebuilt, and is better than new. Features include: NEW PEMBROKE BATHROOM, NEW KITCHEN SINK UNIT, NEW ELECTRIC FIXTURES throughout, NEW 9 WALL-TO-WALL CARPETS IN BOTH BEDROOMS AND HALLWAY. Now ready for occupancy. Can be handled on good terms, with offers accepted on a full price of $9900
Robert Mitchell, 2-2101, or eves., 3-4473

$1500 DOWN FAIRFIELD 3 BEDROOMS
Excellent older type home near Hollywood Park; 3 bedrooms, cabinet kitchen (range included), plus good living room and dining room. Full high basement with drive-in garage; also good furnace, piped heat to all rooms. Two blocks from the sea. Taxes $123.
Price $7450
Charles Vining, 2-2101 any time

NEWSTEAD REALTY LTD.
PERSONALIZED SERVICE

$9000 FULL PRICE $1500 Down, $50 month
COLWOOD—½ Acre, 8 years old. 6 rooms of modern comfort and construction. Full basement; bus at door. Taxes $65.

FAIRFIELD — $10,900
Very comfortable 10-room home, tastefully decorated and in spotless condition. Spacious living room has bright windows and fireplace. Dining room and kitchen are fully modern; 4-piece Pembroke bath and two twin-size bedrooms. Two bedrooms up have concealed stairway. Oak floors in main rooms and hall. Full basement, new furnace, new roof. Wired for range. Bus stops at door. Good terms. Call Ed. Clark, 2-8117.

$1000 BELOW ITS VALUE 7 Years Old
5-room stucco bungalow. Durold roof, full basement, drive-in garage, 2 bedrooms, living room with fireplace, dining room, cabinet kitchen with eating area, through hall, close to school, bus and shops. Improved grounds. Reduced from $10,500 to $9450
Only
Low down payment.
F. Salter, 2-8117, eves. 4-7239

HIGH QUADRA
Are you looking for a place where you can relax without the neighbors watching? If so, you should see this five-room, two-bedroom full basement stucco bungalow that is set on a nice large lot with trees and hedge.
Full price $9000
Call W. H. McMahon, 2-8117, evenings 7-1455.

NEWSTEAD REALTY LTD.
766 FORT ST. 2-8117

DALBY & CO.
634 VIEW ST. 3-6241

ACREAGE
Five acres, 5½-room bungalow, 1,300 sq. ft. floor space. Half basement, furnace, small greenhouse, large barn, workshop, chicken house, fruit house. Garage. Four miles from City Hall, adjoining new subdivision and near Pat Bay Highway. One of the better places and a good buy at $15,750
On Terms.

JUBILEE $1000 DOWN
Old but good five-room cottage, part basement with furnace, on quiet street. All new copper plumbing. A real good buy at $4800
Mr. Kemp, Evenings 3-8442

OAK BAY FOR FAMILY LIFE
Central-Newport. English-type comfort lovely 22-ft. living room, cosy den (both fireplaces), separate dining room, electric kitchen and THREE BEDROOMS. Also high basement, furnace, garage. Choicely located on private treed lot not far from beach, golf course and schools. Your family home.
Only $8500
NORTHWESTERN SECURITIES LTD.
I. G. Patrick, 4-8054; Res. 3-9043

ASTROLOGICAL FORECAST

THURSDAY, OCT. 6, 1955

ARIES (March 21 to April 19)—Other persons, at last, are willing to release the specific data you need in order to be successful in gaining your cherished longings. Make sure you do show your appreciation if you want this good will to remain for some time.

TAURUS (April 20 to May 20)—Taking business associates to some attractive place for dining, recreation, congenial amusement releases the favor you've sought as they then relax into greater appreciation of your interest in their welfare. Shopping trips also fine.

GEMINI (May 21 to June 21)—Now you can gain that information you need in order to round out success you have worked for to date. Look at newspaper, other available sources for ways to increase your success. Some good card work now pays dividends.

CANCER (June 22 to July 21)—Getting view of different members of your family, household, gives better picture early in day how you can utilize later hours to have greater abundance, and to spare, of whatever you feel you need.

LEO (July 22 to Aug. 21)—You have inspired idea how to gain your heart's desire. Lose not a moment of this precious day. Be up and doing. Then you find you have support of those you realize can bring you success in short time.

VIRGO (Aug. 22 to Sept. 22)—First quietly analyzing your over-all ambitions, then confidentially letting those in power know what they are, brings you down-to-earth suggestions and aid in return that catapults well into progessive cycle you've sought.

LIBRA (Sept. 23 to Oct. 22)—See if you can't get influential friend to go off to some new site where you can discuss your ambitions and get support, backing from a better picture being presented your potential benefactor. Be fascinating, enlightening.

SCORPIO (Oct. 23 to Nov. 21)—Letting those in authority know you are meticulous about performing obligations brings you solid, substantial support quietly. Don't make a noise about it. Accept and use as befits wishes of those releasing benefits.

SAGITTARIUS (Nov. 22 to Dec. 21)—Friends, acquaintances, newcomers in your life, as well as partners and opponents, all see your best points today and will work amicably toward your success in gaining them. Help thus generously given indicates open-mindedness by you.

CAPRICORN (Dec. 22 to Jan. 20)—Working more with an eye to what those in power, financial experts and personal problem advisors, consider wisest course brings you much assistance. Be receptive to those who have had greater experience than you.

AQUARIUS (Jan. 21 to Feb. 19)—Keeping your attention channelled on investments, your own special gifts, the expectations others of importance or personal affection have for you brings broader vistas of achievement than you've had in your own mind. Be open-minded.

PISCES (Feb. 20 to March 20)—The key to your current effectiveness is in how you are performing your duties in minutiae and all drab drudgeries. You have excellent chance to make them glisten, glow and be more pleasing today. Show others your talents.

IF YOUR CHILD IS BORN THURSDAY . . .

Thursday's child is one of those very fortunate youngsters who will always seem to be a little ahead of his, or her, classmates, playmates, and whoever may happen to be close at hand. This is all right, but your offspring needs to learn to carry through the brilliant ideas which flitter through his, or her, consciousness if the promised success is to be an actuality. Therefore, make your child from earliest days finish every single interest once begun. Then your tot can grow into most successful individual in whatever interests.

FOR YOUR COPY of Carroll Righter's individual 16-page Forecast for November, send your birthdate and 60 cents to Victoria Daily Times Forecast, Box 350, Madison Sq. Station, N.Y. 10, N.Y.

(Copyright 1955, General Features Corp.)

57 HOUSES FOR SALE

OAK BAY 3 Bedrooms
A lovely modern six-room home, including nice size living room with fireplace, dining room with French doors, kitchen and nook, Pembroke bathroom, full basement and carport. Taxes approximately $100.
Full price $10,950
(terms arranged)
B. Price, 2-9411 anytime

$2450 DOWN 3 BEDROOMS
A brand-new beautiful six-room home located in the High Quadra-Lake Hill area. This home features a Roman tile planter outside chimney, raised hearth, full basement, automatic oil perimeter heating and drive-in garage. Monthly payment $53, including principal and 5% interest.
Low price of $11,300
Roy Baker, 2-9411 or 2-5875

$3500 DOWN 3 BEDROOMS
1,320 square feet of ranch-style living area featuring a 21½-foot living room with Roman tile fireplace, dining room, kitchen with breakfast nook and utility room, through hall, patio, Roman tile plaster, and standard garage. This almost brand new home is located in Gordon Head. Low N.H.A. monthly payments. To view contact Mr. Snape.
Full Price $12,500

NORTHWEST HOMES
2-9411 917 DOUGLAS

CAPITAL CITY REALTY
650 CORMORANT 4-1922

NO STEPS ACTION PLEASE
The owners want real action on this very attractive 3-room, stucco bungalow. Just three years old, packed full of nice conveniences, three bedrooms, living room, bright cabinet kitchen, drive-in garage, oil-heated. Conveniently located among new homes and close to school, bus and shops. $2,500 handles.
Full price $8900
Sydney McDonald, 2-6484 evenings

LOW DOWN PAYMENT TRIPLEX
One of James Bay's best. Two 4-room suites, extra 2-room suite in basement; separate meters and entrances. Top condition throughout. Good location. Reasonable monthly payments. A home and investment you dare not miss. See it for real value at $11,000
Ken Walters, 3-8188 evenings

THE ROYAL TRUST CO.

$2000 DOWN
Lovely five-room stucco bungalow. Corner location. This home is now rented at $75 per month. Possession on October 31. Lot 60'x125.2'. This home consists of large living room with open fireplace, dinette, modern kitchen, two bedrooms, four-piece Pembroke bath, oil floor furnace. Only seven years old. Utility room with tubs. Large attached wood shed. This is an excellent buy at $7500
Mr. Coles

THE ROYAL TRUST COMPANY
1205 Government St. 3-4126
Evenings 2-8752

57 HOUSES FOR SALE

HICKS REALTY LIMITED
1710 DOUGLAS ST. 2-5104
OPPOSITE HUDSON'S BAY STORE

HOME WITH INCOME
(637-H) Gorge district, seven-year-old six-room stucco bungalow, living room 24x16, large dining room, two bedrooms, Pembroke bath, wired cabinet kitchen, utility room, hot-air heat, oil fired. Suite in basement rents for $100 per month.
Terms. Price $17,000
Alex Keating, 2-5104; eves., 3-0704.

DESIRE LUXURY?
(625-H) Close to waterfront, park and beach, this superb modern five-room home is situated on a half acre of beautiful, well-kept grounds. All large rooms, very high basement, oil-hot-water heat. This is a magnificent home for the reasonable price of $14,900
Mr. Newton-White, 2-5104 anytime.

NEAR GOVERNMENT HOUSE HIGH OPEN VIEW
(652-H) Well located in a high position amongst rock gardens and trees. This ideal family home has a large entrance hall, sunroom, large living room with fireplace, family dining room, two bedrooms down and one up and three-piece bathroom. Hot-water heat and gleaming oak floors throughout. Half cash will handle.
Price $12,600
Mr. Beswick, 2-5104 anytime.

OAK BAY PEACE and SECLUSION
(645-H) It's just like living in a delightful and roomy four-room suite, but with your own garden. There is an attractive L-shaped living room, dining room with fireplace and oak floors, two excellent bedrooms, a cabinet kitchen and Pembroke bath. Oil hot-air heat and utility room. No steps and low taxes. Near bus, stores and school.
Price $11,850
Mrs. Burbidge, 2-5104 anytime.

Immediate Possession OAK BAY BUNGALOW
(625-H) Close to all conveniences yet partially secluded. This five-room stucco home is immaculate throughout. Tastefully decorated and reconditioned. Full basement, automatic oil heat and separate garage.
Asking price $8750
Mr. Beswick, 2-5104 anytime.

STEWART CLARK & CO.
314 Yarrow Building
625 Fort St.

OAK BAY—SEA VIEW Immaculate Rancher
A quality home planned to take full advantage of the unobstructed sea view. A few steps to an adequate receiving hall, beautifully appointed 21'x 16 living room with tiled fireplace; French doors separate the 12'x 11 dining room and sliding, space-saving French doors separate the modern and conveniently arranged electric cabinet kitchen (has double tiled sink, built-in desk, built-in nook with leatherette seats and table and Bendix plumbing); four-piece bath with pedestal basin, 15 x 12 bedroom and one slightly smaller, both have large closets. Inlaid oak floors throughout. A beautifully panelled rumpus room (knotty pine) with fireplace and bar extra bedroom and two-piece washroom in basement, also workshop and garage. Oil-O-Matic forced hot-air heating and electric domestic hot-water supply. A secluded back garden with a few fruit trees and small fruits. Taxes $187. Terms if desired. This is something you should see. Price $19,000
4-1011 4-0317
Evenings: Mr. Custance, 3-7930
Mr. Ford, 3-7209

57 HOUSES FOR SALE

WESTERN HOMES LTD.
611 YATES STREET

$1200 DOWN JAMES BAY REVENUE FULLY FURNISHED
Seven rooms plus — stucco exterior. Very well built, 2½-room suite for owner, remaining rented as light housekeeping rooms. Total revenue $87.00 monthly. Separate meters, double plumbing. Large lot. Close to Parliament Buildings, park and walking distance to town. A real opportunity to own a money-maker with a low down payment. Hurry on this one; it will soon be snapped up at $8000
Stan Evans or Cliff Green, 2-2157. Evenings 9-2182, 9-3759

THIS IS IT DOWN $750 DOWN
Five-room bungalow, full basement. Furnace. Drive-in garage. Nice lot, nice shape, nice terms. $750 down, $65 per month buys it at $6300
Call Stan Evans, Cliff Green, 2-2157. Evenings 9-2182, 9-3759.

$2300 DOWN 8-YEAR-OLD STUCCO
Nice living room, open brick fireplace. Two good-size bedrooms, Pembroke bath. Cabinet kitchen with dining area. Utility porch off kitchen. Full cement basement with sawdust furnace. Drive-in garage. This is excellent buying at the price of $7100
P.S.—There is a substantial reduction for cash. Phone Norman Thornber or Jack Middleton, 2-2157. Evenings 9-1853, 3-3648.

$1200 DOWN SEA VIEW HOT-WATER HEAT
White stucco bungalow, 4½ rooms, with Duroid roof. Consisting of reception hall to large living room, open fireplace, oak floors and lovely water view; two bedrooms and clothes closet, four-piece Pembroke bathroom, large kitchen, wired for range, with dining room space for family. Basement equipped plumbing; coal and wood hot-water furnace, electric hot water tank. Separate garage. Lot 60x240, nicely landscaped. $1,200 down. Price $10,950
Phone Cliff Green, 9-3759, or Stan Evans, 9-2182 or office, 2-2157.

BETTER THAN N.H.A. $1750 CASH
Already built, ready to move into. Long, low ranch-style bungalow of 4½ rooms. Through hall plan to large living room with cove ceilings, open fireplace and hardwood floors; roomy, bright cabinet kitchen with dining area; utility room off four-piece Pembroke bathroom; two good bedrooms. Automatic oil heat. Large carport attached. Large lot 70 x 140. Most the landscaping already done. The same house would cost over $9,000 to build. Real value at $7950
Please ask for Jim Ridings, 2-2157.

3 BEDROOMS OIL-O-MATIC BRAND NEW
This lovely stucco bungalow will be ready in one week's time and is well situated in the choice Lake Hill district. Comprises through hall, large living room, open Roman tile fireplace. Bright airy cabinet kitchen (wired), coffee bar and dinette. Three good-size bedrooms, four-piece Pembroke bathroom. Full high cement basement with automatic oil heating. Drive-in garage. Exceptional buy. Priced for quick sale on easy terms at $10,950
Phone Norman Thornber or Jack Middleton, 2-2157; eves., 9-1853, 3-3648

NORTHWESTERN SECURITIES
OF VICTORIA LTD.
631 YATES AT BROAD

Professional Residence Top of Athlone
Enjoying this choice location among other magnificent homes we are pleased to offer the discriminating purchaser one of Victoria's most unique homes. Built on 2 levels with 1,579 sq. ft. on the main level, 823 sq. ft. on the lower level, 2 bathrooms, 3 bedrooms, living room (22x18) with TV niche, dining room (12x15). The EXTRA FEATURES are far too numerous to mention here, but you will be delighted with the QUALITY THROUGHOUT, the automatic dishwasher, garberator, heating, indirect lighting, floor coverings, and the atmosphere of luxurious living. Being offered at the below replacement cost at $22,500
Good terms available—lift your receives call L. E. Kirk, 4-8054 or 3-8528.

INVEST 8 UNITS
PLUS OWNER'S 4-room suite. Situated close-in, Fairfield. 2 lots, lanscaped to perfection. Taxes $274.59. July and August revenue approx. $3,000. This is an example of the possibilities. This is a tourist home. Owner going to U.S.A. Must be sold. Full price $25,000
Phone Roy E. Hills, 4-8054 or 3-6918

$2500 DOWN N.H.A.
3-bedroom, full basement, stucco bungalow. Oil-O-Matic heat, drive-in garage.
Full price $11,800
Mrs. Johnston, 4-8054 or 2-5655

HIGH QUADRA FAMILY HOME
This attractive stucco semi-bungalow is situated in a particularly lovely part of High Quadra. Barely old enough to vote. Full basement. Five rooms on main floor. Enclosed stairway and extra bedrooms plus playroom for the children upstairs. Insulated and wired for range. Good terms for responsible purchaser $8950
Don Bacon, 4-8054 or 4-4751

EXCLUSIVE 1002 WALEMA DRIVE
CORDOVA BAY. Sea view. 5-room modern bungalow, automatic oil heat. Taxes $98. Vacant. Very anxious to sell. On terms only, $8,950. Full price for cash $8500
Phone Roy Hills, 4-8054 or 3-6918

$1000 DOWN 726 POWDERLY
Lovely older-type 4-roomed bungalow.
Only $5950

EXCLUSIVE 944 DUNSMUIR
Four bedrooms, $1,300 down. Only $7250
Phone Roy E. Hills, 4-8054 or 3-6918

$1500 DOWN $55 PER MONTH
Buys this practically new home in Colwood, situated beautifully overlooking Victoria and Esquimalt harbor. Large lot 75x292, beach only 200 yards. House consists of full basement with piped furnace, automatic hot water tank and laundry tubs. Cabinet kitchen, living room, 2 bedrooms, also wired for electric range. To view this outstanding buy call Len LeDoux, 4-8054 or 2-9852.

GILLESPIE, HART & CO. LIMITED
611 Fort Street 4-1181

OAK BAY
An immaculate bungalow of 5 rooms. Not new but completely renovated. New roof, stucco, wiring, piping and oil heating plant. Convenient to bus and shopping. The taxes are $52.00. The property is well worth investigating at this price $8500
Call J. D. Gunn, eves. at 4-3064

HIGH ON THE HILL
Mount Tolmie. A brand new home standing high in delightful surroundings featuring living room, dining room and 3 good-sized bedrooms on the main floor—all oak floors. Ground level features an excellent plastered heated rumpus room with brick fireplace, hobby room and extra plumbing, oil heating and separate carport. Low down payment and the
best of terms $16,500
Call Arnie Philipsen, eves., 2-9820

57 HOUSES FOR SALE

BOORMAN'S

SAANICH HIGH LOCATION
FOUR ROOMS
FULL BASEMENT
Electric hot-water tank, attached garage, low taxes. ONLY FOUR YEARS OLD. PRICE, WITH TERMS $6800
Stan Cornish, eves. 3-5878

SAANICH, 3 BEDROOMS AUTOMATIC HEATING 1½ YEARS OLD
Only a stone's throw from schools, transportation and stores, we are pleased to offer this home at a very reasonable price. Attractive living room, 18x14, with Roman tile brick fireplace, two bedrooms and one panelled which is being used as den, large bright electric kitchen with dinette. Full high basement. Drive-in garage. Lot 60x130. Reasonable down payment will handle.
Price only $9950
R. Harris 7-2998

HIGH QUADRA 4 BEDROOMS $10,500
An exclusive seven-room semi-bungalow in a high healthy setting. Five rooms on main floor and two bedrooms up. Tiled four-piece bathroom and wired kitchen. Full basement with rumpus room, oil hot-air heat and garage. Attractive grounds with fruit trees, bulbs and varied shrubs.
Terms. Full price $10,500
T. Smith, Eves. 4-7325

EXCLUSIVE LISTING FAIRFIELD SOUTH TWO BEDROOMS OIL AIR-COND. HEAT
Smart four-year-old stucco bungalow in Fairfield's nicest district, close to transportation and stores. Many extras, natural woodwork, tiled bathroom and kitchen countertops, framed rumpus room with roughed-in fireplace. Fully fenced lot, lawns at front and rear of property $12,200
Full price
Allan Mutch, evenings 3-1755.

AND NOW IT CAN BE TOLD —AND SOLD
BECAUSE—
IT IS IN OAK BAY
THE PRICE IS RIGHT
AND IT HAS EVERYTHING YOU COULD WISH FOR
INCLUDING
LIVING ROOM, 20x15, with picture window and mantel mirror.
Guest size dining room.
3 bedrooms (2 with wall-to-wall carpeting.
Modern electric kitchen.
RUMPUS ROOM, 20x15, with fireplace and furnace heating.
EXTRA PLUMBING IN BASEMENT.
And, of course, Oil Heating, Insulation, oak flooring, etc.
Basement garage.
FULLY LANDSCAPED garden.
CLEAR TITLE or generous terms to responsible purchaser
Reduced price $15,950
J. S. Boorman, Eves. 2-5036

Boorman Investment Co. Ltd.
616 View Street 2-7124

FINANCIAL SURVEY LTD.
1324 GOVERNMENT ST. 4-9305

SIDE-BY-SIDE DUPLEX SELL OR EXCHANGE
Attractive side-by-side stucco duplex, 10 minutes from city centre. Features cozy living room, fireplace, nice kitchen with dinette, spacious bedroom, Pembroke bathroom, oak floors, utility room, hot-water heating, opposite side same, double garage. One side occupied by owner, opposite side occupied by same tenant since constructed at $80 per month. Will sell or exchange for modern bungalow same value or less. Full price (terms) $12,600
P. G. Williams, 4-9305; Res., 4-9657

Owner Transferred $2000 Down Fort Street Area ¾-Mile Circle
Attractive 5-room bungalow (9 years), very best construction, spick and span inside and out. Full concrete basement, automatic heat, drive-in garage. Expertly landscaped lot. Total price only $9995
Easy monthly payments
A. E. Seeber, 4-9305, Res. 5-2875

CAREY ROAD AREA
4-ROOM STUCCO BUNGALOW—4½ years old. Living room with fireplace, 2 bedrooms, 4-piece bathroom, cabinet kitchen, wired for range. FULL CEMENT BASEMENT, hot-air furnace and laundry tubs. Attached garage.
Full price $7150
Good Terms
S. W. Anderson, 4-9305; Res. 2-8917

$1000 DOWN NEW
4-ROOM BUNGALOW. FIREPLACE. FULL PRICE $4500
$1,000 DOWN — $50 MONTHLY
P. G. Williams, 4-9305; Res. 4-9657

FRASER BISCOE
576 YATES 3-9413

$1500
Will move you into this BRAND NEW two-bedroom, no-basement house. Oak floors throughout, with automatic oil floor furnace, large living room with open fireplace. The bright kitchen is wired for range and there is a utility with tubs, and a carport. Located just off NEW ISLAND HIGHWAY near Langford.
Price $8700
Office, 3-9413
Gordon Munro, Eves. 3-1755
Fraser Biscoe, 576 Yates St.

UNIVERSITY SCHOOL AREA NO STEPS $2500 DOWN
Just six years old, very attractive, redecorated STUCCO BUNGALOW of 1,100 sq. ft.; air-conditioned oil heat; L-shaped living room, two twin-size bedrooms, spacious cabinet kitchen wired for range, heated utility room; garden fenced. With down payment of $2,500, and assuming the 4½% mortgage of approximately $5,300, will make the monthly payments equivalent to rent.
Full price $9200
An Exclusive Listing
Ask for Mr. Wilkins at office, 3-9413; eves., 3-4960.

GARDENERS! LAKE HILL!!
A really beautiful garden, with every kind of fruit and shrub. Lot 100x120, fenced; high, semi-secluded location. Modern 4½-room, STUCCO BUNGALOW, full basement; Williams low-pressure oil furnace; drive-in garage. This property is in immaculate condition throughout. Clear title. Illness forces owner to leave the city. M.L. 657.
Full price $10,750
Call Mr. Wilkinson or Mr. Wilkins at office, 3-9413; eves., 2-9761 or 3-4960.

HAVE A BIGGER YEAR
with classified ads. Through classified ads your business gets a speedy boost. Call 2-3131 for an taker.

57 HOUSES FOR SALE

VICTORIA Realty Ltd.

HOME AND REVENUE
A fine looking home in a good district. Suite of three rooms and bath for owner; $200 per month from rentals. Good terms.
Price $14,000
F. Good

57 HOUSES FOR SALE

P. R. BROWN
& SONS LTD. EST. 1909
1113 BROAD ST. PHONE 4-7171

NEW N.H.A.
$2600 DOWN
$59.00 A MONTH
Move right in! Three bedrooms, L-shaped living room and dinette, lovely modern kitchen. Full, 9-foot basement has fireproof garage. Automatic oil package unit. 1,163 square feet of well-built house. Monthly payments include taxes. Act quickly! See it now! Mr. Damon 4-7171, eves. 2-5642.

NEAR THE JUNCTION
$1900 DOWN
Five-room stucco bungalow. Two bedrooms, family dining room, electric kitchen, living room with fireplace. Full basement. Separate garage. Lot 60x120.
Taxes $129. Price $8600
Mr. Damon 4-7171, Eves. 2-5642

NORTH QUADRA AREA
High location. Stucco bungalow has living room, dining room, kitchen, two bedrooms and four-piece bathroom down; two bedrooms up. Full basement, Oil-O-Matic hot-air heat, separate garage. Nicely landscaped. Terms.
Price $11,500
Please call A. M. Millar, 4-7171; eves., 7-1027

ESQUIMALT
$1500 DOWN
Close to shopping centre and dockyard. NO STEPS, modern stucco bungalow five years young. Living room, fireplace, Pembroke bathroom, electric modern kitchen, and utility room; two bedrooms and attached garage. Balance as rent. This will sell quickly.
(Exclusive) $6900
Mr. MacFarlane, 4-7171; Eves., 4-8974

TEN MILE POINT
SEA VIEW
VALUE
Beautifully designed six-room, one-year-old bungalow. Living room 21x13, with "L" dining room 14x9 with corner fireplace serving both; de luxe electric kitchen, utility room, four-piece bathroom and three bedrooms. Hardwood floors throughout, insulated, Timken Oil-O-Matic heating, attached garage. In a most attractive setting with unobstructed view of yacht harbor and mountains.
Price $15,250
Mr. Holms, 4-7171; Eves. 4-1005

F. N. CABELDU
LTD.
1212 BROAD STREET 3-7174
$13,000 — BRAND NEW
$2800 DOWN
$62.32 per month N.H.A. Six-room modern stucco, all hardwood floors, air conditioned oil heat. Three bedrooms, drive-in basement garage, utility tubs, electric hot water. Choice location and immediate possession.
P. Marconi, 3-7174, eves., 4-6625
FAIRFIELD. High location. Colonial-type semi-bungalow with through hall to nice living room with sea view, guest-size dining room, kitchen, large bedroom and bathroom on the ground floor. Two good bedrooms and bathroom upstairs. Full basement with shower and toilet, hot water furnace with oil burner. Drive-in garage.
Price $13,500
Call Mr. Blenkinsop
3 BEDROOMS
$15,750 (Terms). Willows—Oak Bay. Near sea and transportation, six years old, over 1,800 sq. ft., six-room stucco bungalow with extra well finished room in basement with fireplace. HOT WATER OIL-O-MATIC. Drive-in garage. Nice garden. Immediate occupancy.
Mr. Bennett, Eves. 3-4313.

FOUL BAY AND
LANSDOWNE
Attractive stucco home, living room with open fireplace, family size dining room, two bedrooms, cabinet kitchen with dining space. Enclosed stairway to unfinished attic. Full basement, hot-water heating. Terms arranged.
Price $12,600
Evenings, Mr. Scott, 4-3696

RALPH H. WILSON
124 Yarrow Bldg. 3-9812

SACRIFICE
$1,200 DOWN
3 BEDROOMS
Living room, large dining room, nice kitchen, close to school, bus. Bargain price $8850
Call
H. Smith, 2-7514, Eves. 4-6118
W. Hollick, 2-0732, Eves. 2-2987.
Hollick Realty Ltd., 1118 Quadra
Insurance and Real Estate Agents

FAIRFIELD
Near the Sea
Estate property, this older bungalow in good condition, has two bedrooms, living room, dining room and a family-size kitchen including an oil range. The full basement features an automatic oil-burning hot-air furnace. Small grounds, separate garage.
Price, with terms $7000
The Canada Trust Co.
1130 GOVERNMENT ST.
2-8111. Douglas Willard eves. 4-6048.

SPITTAL
1210 Broad Street 4-9308

$1000 - DOWN - $1000
Two bedrooms, large living room and dining room, kitchen and oil stove; full basement, furnace; separate garage. Close to bus and school.
Mr. Dyson, 4-9308; eves., 2-3669

Near Burnside School
Eight-roomed siding semi-bungalow in very nice condition. Five rooms and bathroom on main floor. Full basement. Piped sawdust furnace. Double garage. $2,560 down handles. Balance $79 monthly, including taxes. Exclusive listing at
$7975
Alex Page, 4-8054 or 3-7325
NORTHWESTERN SECURITIES
631 Yates Street

58 WANTED TO BUY—
HOUSES

OAK BAY—HOME OWNERS
GENUINE CASH CLIENTS HAVE ASKED ME TO FIND THEM THE FOLLOWING HOMES. 2 bedrooms with basement, hot air piped heating, not older than 8 years, up to $11,000. Also, 3 bedrooms with oil heat, full basement; must have well kept garden. $13,000 to $14,000. Please phone R. Harris, eves. 7-2998. Boorman Investment Co. Ltd., 616 View Street, 3-7124.

URGENT
Do you want to sell for cash or a considerable cash payment? If so please contact me immediately as I have several genuine clients, your home might be their choice. Phone R. E. Hills, 4-8054 or 3-6918, Northwestern Securities Ltd., 631 Yates Street.

LIST WITH NEWSTEAD REALTY LTD. Personalized service helps us to help you. Urgently required: Cash clients for 4-6 rooms, Oak Bay, $8,000 or up; Fairfield, cozy home, $7,500 or up; University district, 3-bedroom home, modern, $3,000 cash, $12,000. Contact Ed Clark, 2-8117, Newstead Realty Ltd., 766 Fort St.

OAK BAY AND FAIRFIELD
HOME OWNERS
If your home is for sale and is in the $8,000 to $15,000 price bracket please contact us immediately as we have several clients waiting. Some with cash and others with substantial down payments. Mr. Beswick, Hicks Realty, 2-5104 any time.

OUT-OF-TOWN CLIENT WANTS modern home in University area or Dean Heights, around $12,000. Don Bacon, Northwestern Securities Ltd., 4-8054 or 4-4751.

58 WANTED TO BUY—
HOUSES

SELLING?
Let us have a listing of your property. We have clients waiting for homes, revenue properties, stores, acreage, etc. Please call 4-7341 for quick service.
Alfred Carmichael & Co. Ltd.
1239 Broad Street

WANTED TO BUY
Modernish or good reconditioned 5 rooms and suite for in-laws, not over $13,500. Preferably view or some seclusion. Any district to 5 miles. Half cash or better. Call Bailey, 2-8117, eves. 3-3085. Newstead Realty Ltd., 766 Fort St.

FAIRFIELD OWNERS
Wanted at once, fairly new 5-room bungalow, also a 3-B.R. bungalow, older type $4,000 down. Call Stan Kennedy, 3-4117, Eves. 4-4894. Leach & Sparks.

WANTED FOR CASH
We have client who will pay cash for newer type home in James Bay, $8,000, $10,000. Please call R. O. Ney or K. Archibald at 2-9145; eves., 3-0076 or 4-5406. Victoria Realty Ltd.

URGENT
Have several clients with $1,000 to $2,000 down payment for 2-3 bedroom homes; good monthly payments assured. Mrs. Johnston, Northwestern Securities Ltd., 4-8054 or 2-5655.

MODERN HOUSE OF 3 OR 4 BEDrooms in Sir James Douglas School area wanted for client. With basement and oil heat $10,000 to $12,300. Call Mrs. Burbidge 2-5104 anytime, Hicks Realty.

Oak Bay an attractive 5-room home with basement, not older than 15 years. Up to $12,000. Please phone R. Harris, Boorman Investment Co. Ltd., 616 View Street. 3-7124; eves. 7-2998

HAVE CASH CLIENT FOR SMALL holding, 1½ acres to five acres, with three-bedroom home, $8,000 to $11,000. Please call Keith Archibald, eves. 3-0076, or R. O. Ney, eves. 4-5406; days, 2-9145.

THREE OR FOUR-BEDROOM houses in Oak Bay with seclusion and good gardens wanted urgently. $10,000 to $12,500. Mrs. Burbidge, Hicks Realty, 2-5104 any time.

COUPLE WITH 2 CHILDREN AND $3,000 cash (good job) monthly payments not over $65, want home inside 4-mile circle. Reasonable. Box 1115 Victoria Press.

CLIENT HAS 1954 FOUR-DOOR Chev. for down payment on 5-room house, good district. Mr. Bennett, eves. 3-4313. F. N. Cabeldu Ltd., 1212 Broad St.

WANTED FOR CASH, 4-ROOM bungalow without basement, $5,000 to $6,000. Mount View high school, Burnside, Gorge districts. Rosevear Co., 1115 Langley, 4-6041.

ALL CASH FOR MODERN COMpact 4-room bungalow, up to $10,000 in Oak Bay. Apply Box 1406, Victoria Press.

WANTED FOR CASH CLIENT Small, cosy home. Fairfield or Oak Bay. Call Ed Clark at 2-8117, Newstead Realty Ltd., 766 Fort St.

$10,000 CASH FOR GOOD 4½ OR 5-room house in Oak Bay. Client just arrived from south. Call Jack LeBoutillier, 2-9145, or home 3-3863.

WANTED, UP-AND-DOWN DUplex. Client waiting. Any good district. Call Jack Brown, 4-8124, Eves. 4-4976. Pemberton, Holmes Ltd.

GORGE
Cash and terms, buyers waiting to buy Gorge properties. Two-bedroom, three-bedroom homes with or without basements wanted.
Please call Herb Hodgson at 2-2101 or 9-2114.
HARRY FOSTER LTD.

59 PROPERTY FOR SALE

90 CHOICE BUILDING LOTS, TWO to 400 yards from Trans-Canada Highway, Thetis Lake Park area. Also a 960 sq. ft. frame house for sale. Monthly terms available on lots. Phone owner, 8-2076, or call at 2585 Millstream Road.

VALLEYVIEW SUBDIVISION
Douglas and McKenzie Avenue. Only three choice building lots left. N.H.A. approved. Price $950. For full particulars please contact Mr. McLellan, 4-7146 days, 4-6171 eves. Island Investment Co. Ltd.

OAK BAY, EXCELLENT VIEW, ON Gonzales—Part level, easy to build on; lot 50x140; only one left in this area. Must sell, asking $2,450. M.L.S. L. Rands, 2-8980. Alfred Carmichael Co. Ltd., 1239 Broad Street. 4-7341.

TWO LOTS SIDE BY SIDE, EACH 50x100, zoned for apartment building. Excellent site for revenue property. Price $2,000. 2-4081 or 7-3264.

BUILDING? FOR YOUR HOMEsite consult the lot specialist, Mr. Nicholson at Harry Foster Ltd. 2-2101 anytime.

LOT IN THE UPLANDS DOVER Rd., 80x125. Priced for quick sale. $2,350. Call Mr. Nicholson, Harry Foster Ltd., 2-2101 any time

WATERFRONT, ONE-ACRE LOTS, electricity, Gabriola Island. 7-2019.

LOTS
NEW LISTING
SIX HIGH LOCATION LOTS inside the two-mile circle, on CALUMET near SAANICH ROAD.
Priced from $825 to $950
Also
SEA-VIEW LOTS
GORDON HEAD
Level, with no rock. Minimum size 74x150. Located ASH ROAD and BONNIE VIEW PLACE.
Priced from $1200 to $1795
EXCLUSIVE
Call Mr. Wilkinson or Mr. Wilkins at FRASER BISCOE, 3-9413
Eves. 2-9761, 3-4960

Howroyd Subdivision
Corner of Mortimer and Shelbourne.
BEAUTIFUL LEVEL LOTS
63x105
$750
EXCLUSIVE AGENTS
F. N. CABELDU LTD.
1212 BROAD ST. 3-7174

60 PROPERTY WANTED

WANTED TO RENT WITH OPtion to buy, or will buy with low down payment, two to five acres, small house within ten-mile circle. 3-6508.

61 ACREAGE FOR SALE

4½ ACRES, ALL CLEARED, NO stumps, city water, dam, ample for irrigation; excellent soil, high with southerly slope; adjacent to Royal Oak High School and Pat Bay Highway. Taxes, $54. Price, $4,500. O. Harder, Sidney, telephone Sidney 430.

63 ACREAGE WANTED

TO LEASE, WITH OPTION TO buy if suitable, secluded acreage with lake or running stream, within 25-mile radius Victoria. Full information first letter. Box 893, Victoria Press.

64 FARMS FOR SALE

SAANICH FARMETTE. OVER four acres, oldish house and buildings, good land. Creek could be dammed for trout and irrigation. Less than 15 minutes from city hall. Equal to 30 or 40 town lots. $6,500 or near offer. Purchaser to submit own terms. Agents welcome. Owner, Box 1121, Victoria Press.

6-ACRE FARM, 5 MILES OUT, 3 rooms and bathroom, electric light, phone, water, chicken house, other buildings. Immediate possession. $5,500. Terms, half cash. Rosevear Co., 1115 Langley, 4-6041.

SIX-ACRE FARM FOR SALE ON Duncan-Mill Bay Road. Six-room house, perpetual water supply, V.L.A. approved. Stewart Clark & Co., 4-1011, 4-1933; evenings, Mr. Ford, 3-7209.

HAVE STEADY
TENANTS
Select them through Classified Ads in the Victoria Daily Times. Call 2-3131.

QUEENS AVENUE RESIDENTS charge cars parked near neighbor's home constitute nuisance and violate city zoning by-law. They petitioned city council today to clear up situation. Cars shown in picture of "trouble zone" allegedly are property of Leslie Foxgord, 1144 Queens.

DOURLY, TARTLY AGAINST SABBATH SPORT

'Wee Free' Church Paper's Attack On Duke's Sunday Polo Irks Scots

By ARCH MacKENZIE
Canadian Press Staff Writer

LONDON (CP)—When the Duke of Edinburgh is taken to task for playing polo on Sundays, the chances are excellent that the castigator is a small Scottish Protestant periodical.

The publication is called The Free Church Record. It is the mouthpiece of the Free Church of Scotland—or the "Wee Frees."

It directs its dour tartness at those who treat the Sabbath other than as a wholly sacrosanct day. When the offender is royalty, as it has been on a number of occasions, the attack makes the headlines.

The Free Church Record's most recent pronouncement included the Royal Family had done a "real disservice to the nation" by breaking the Sabbath.

What is less well publicized, Scots are complaining, is the fact that the Wee Frees are a tiny minority group whose fundamentalist views are supported by perhaps fewer than 20,000 persons out of the Scottish population of 5,000,000.

Congregations lie mainly in the north and west highlands. The group believes and teaches that the bible is literally true from Adam and Eve on. Services are austere, with music confined to a precentor bearing a tuning fork to augment the singing of the psalms—never hymns.

The word "Sunday" is taboo. Whisky is sanctioned only as a medicinal aid, or to cut the chill of a highland night. The Scottish Free Church, which numbers only six congregations in Glasgow, is opposed to dancing, theatre and movies, cards and like temptations of the devil.

It has attacked the BBC for Sunday broadcasting, travellers for Sunday travelling, hotel owners for Sunday meals and the Royal Family for sundry Sunday activities.

MOST SCOTS DISAGREE

Scots who fear that Scottish Presbyterianism is in danger of being regarded as the power behind such attacks point to the comparison between the membership of the Wee Frees and the Church of Scotland. The latter claimed more than 1,250,000 over 18 years of age at its last general assembly.

The Free Church of Scotland was born of the 19th century ecclesiastic dissension in Scotland, when the Church of Scotland was sundered. When formed, it contained a large number of able intellectual figures.

But despite the emphasis on reunion, which resulted in 1929 in the main dissentients coming together in the Church of Scotland, the sect has continued its fundamentalist way. It has frequently chastised the Church of Scotland for broadmindedness, a challenge that has been officially ignored although individual clergymen have retorted.

OTTAWA WILL LOVE HIM

New French Envoy Was Wartime Hero

PARIS (CP)—Francis Lacoste, France's new ambassador to Canada, is a cheerful, bald-headed professional diplomat whose easy manners should win him wide popularity in Ottawa.

Lacoste, 49, has the rosy cheeks and ample girth of the epicure. But he is also a keen swimmer and an excellent tennis player. He may find more time for both sports in Canada than in strife-vtorn Morocco, where he spent one year as resident-general.

Of mixed Gascon and English ancestry, he already knows North America well. He spent a year at United States universities as a young man and once drove across the continent in a second-hand automobile.

Diplomacy has taken him to many parts of the world — to Washington, where he was first counsellor shortly after the Second World War, to Peiping where as second counsellor he saw the Japanese march in and to New York, where he was a French delegate to the United Nations.

AIDED RESISTANCE

His great grand-father on his mother's side was Capt. Maitland Addison, commander of the British warship which took Napoleon from France to Plymouth on his way to exile. Lacoste's father was a painter, but young Francis—the Christian name is rarely heard in France—chose the foreign service as a career, joining the Quai d'Orsay at 24 after studying political law and science and law at the Sorbonne.

During the Second World War Lacoste and Jean Chauvel, now French ambassador in London, set up a resistance "cell" in the foreign ministry. When it was uncovered Lacoste left hastily for the south of France where, disguised as a coalman, he delivered cart loads of currency to resistance units.

In 1944, he joined the invasion forces of the late Marshal Jean de Lattre de Tassigny as they forced their way north from the Mediterranean beachhead. A few months later he was back at his desk in the Quai d'Orsay.

Lacoste left Rabat this summer a disappointed man. He had hoped to bring peace to the troubled protectorate, but political disagreements within the government in Paris made reforms difficult.

His attractive wife, Pauline, will accompany him to Canada, along with two of his daughters. Two other girls are married and live in Casablanca.

NEWS BRIEFS

Three sailors — Donald Gibson, Edward Trimble and Harry McFarland — were remanded to Oct. 13 when they appeared in city police court today on a charge of taking an auto without consent of the owner.

All have pleaded not guilty.

* * *

William McKay, Queen's Own Rifles, Gordon Head, was remanded to Thursday for sentence when he appeared in city police court today on an assault charge.

McKay has pleaded guilty to causing bodily harm to Roy Robertson following an incident early last Saturday morning at CAC Garden, 550 Fisgard.

Robertson suffered a fractured lower jaw and badly torn lip. He was released from hospital Sunday.

* * *

Leif Aager Haugronning, Victoria, was fined $25 and $3.50 costs in Colwood RCMP court Tuesday when he appeared on a charge of being a minor who was driving without insurance.

* * *

Two brothers, Jita Sangha and Tara Singh Sangha, both of 1110 Topaz each were fined $10 and $4 costs Tuesday in Colwood RCMP court when they apeared on charges of driving a commercial vehicle without chauffeurs' licences.

RCMP said both were apprehended on the same day. They were driving the same truck, belonging to their father.

* * *

Fine of $5 or one day in jail was imposed on Rose Plant, 23, 1650 Glanford, when she pleaded guilty in city police court today to a charge of failing to carry motor vehicle registration in a conspicuous place.

WOMAN

(Continued from Page 1)

ally said: "Well, it came from gamblers; he told me so."

Commissioner: "That has different meanings. Was it the kind of money he could win, or was it money coming from them?"

Miss Douglas: "Coming from them."

Commissioner: "Given to him by gamblers?"

Miss Douglas: "Yes."

Commissioner: "Who?"

Miss Douglas: "The two I have mentioned—Snider and Bancroft—are the only ones I can remember."

Commissioner: "Is that the only occasion on which he told you of receiving money from gamblers?"

Miss Douglas: "He told me when we broke he had a large sum of money."

Commissioner: "From where?"

Miss Douglas: "From gambling?"

Commissioner: "From receipts of gambling?"

Miss Douglas: "Yes."

Ranger Team Set

SASKATOON (CP) — New York Rangers left here Monday night with 16 of the 17 players they will use in the National Hockey League opener at Chicago Friday.

In cluded in the party were goalie Lorne Worsley, defencemen Jack Evans, Lou Fontinato, Harry Howell, Bill Gadsby, Ivan Irwin and forwards Dave Creighton, Don Raleigh, Larry Popein, Bronco Horvath, Ron Murphy, Wally Hergesheimer, Dean Prentice, Andy Bathgate, Jean-Guy Gendron and Andy Hebenton.

Another forward, Danny Lewicki who played in the NHL all-star game at Detroit Sunday, will join Rangers at Winnipeg for a final exhibition game.

Goalie Johnny Bower, who has been bidding for the Rangers net job with Worsley, was assigned to Providence of the American League on a recall basis.

Mid Houghton, a defenceman, was assigned to Saskatoon Quakers of the Western League and Evans taken east in his place. Evans was with the Rangers for most of last season and Houghton split the year between Vancouver and Saskatoon of the WHL.

Victorian Pays $57 After 72-MPH Ride

A Victoriaman who told court he was "blowing carbon out of the car" was fined a total of $50 and $7 costs Tuesday in Colwood RCMP court on charges of speeding and driving without a licence.

RCMP said Sargit Singh, Market street, was paced at 72 mph in a 50-mph zone recently. Magistrate A. I. Thomas fined him $25 and $3.50 costs on each charge.

Cost of conducting the Community Chest drive is only 3 cents on every dollar collected. At the time the chest was founded campaign costs were more than double this.

Australia Rushes Cyclone-Hunting Radar Network

SYDNEY (CP)—The Australian weather bureau is rushing through a $500,000 plan to give Queensland and northern New South Wales radar "ears" which will warn against tropical cyclones.

Technicians are working long hours in an effort to have the first stage of the radar network ready before the cyclone season begins in February.

Memory of the terrific toll by cyclonic floods in Maitland, N.S.W., and southern Queensland early this year is spurring the project.

The Commonwealth director of meteorology, L.J. Dwyer, said in Bisbane: "We aim to give at least 24 hours' notice of the approach of any cyclone. In addition, we should be able to give at least six hours' notice to any particular centre threatened."

Most cyclones are generated in the Coral sea during February, March and April and curve down through Queensland or disappear in the South Pacific. The radar network will detect cyclones more than 700 miles from the Queensland and New South Wales coasts.

Every year eastern Australia is struck by from two to six damaging cyclones.

THE BARBERS' ASSOCIATION OF BRITISH COLUMBIA

The Board of Examiners in Barbering appointed under the provisions of the Barbers' Act of British Columbia, will hold examinations in the City of Vancouver, B.C., commencing Monday, November 7th, 1955.

Applications, including fee of Ten Dollars and a medical certificate from a British Columbia medical practictioner, showing that the applicant is free from any infectious or contagious disease, must be filed with the Secretary of the Board on or before Monday, October 24th, 1955.

By Order of the Board of Examiners.
J. A. GREEN,
Secretary.
Room 6, 423 West Broadway,
Vancouver 10, B.C.

Vancouver Island Transportation Company Limited
Bondholders' Meeting

TAKE NOTICE that a meeting of the holders of Vancouver Island Transportation Company Limited First Mortgage 4% Debentures will be held at the board room of the Dominion Hotel, 759 Yates Street, Victoria, B.C., at 11 o'clock a.m. on Friday, October 28, 1955, for the purpose of considering and, if approved, of passing either with or without amendment extraordinary resolutions authorizing The Royal Trust Company as Trustee for the said Bondholders to execute an Indenture to be supplemental to the Deed of Trust and Mortgage dated November 1, 1928, further amending the said Deed of Trust and Mortgage in the following respects:

1. Extending the maturity of the said bonds until November 1, 1965.
2. Increasing the rate of interest on the said bonds to 4½% per annum.
3. Providing that the Company shall in each year either purchase and surrender to the Trustee for cancellation not less than $10,000.00 principal amount of bonds, or, failing such purchase in such amount, pay to the Trustee a sum equivalent to the difference between the aggregate par value of the bonds so purchased and surrendered (if any) and the said sum of $10,000.00, which monies shall be applied by the Trustee for the redemption of bonds.
4. Removing the prohibition against payment of any principal or interest on those certain Indentures of Mortgage registered in the Land Registry Office at Victoria, B.C., under Nos. 74469-G, 75568-G and 76574-G.
5. Authorizing the Trustee to waive defaults of the Company (if any) to the date of such meeting.

AND FURTHER TAKE NOTICE that the formal resolutions to be presented at the said meeting are available for inspection of bondholders at the offices of The Royal Trust Company, Victoria, B.C., between the hours of 2.30 and 3 o'clock in the afternoons of each business day before the meeting.

Forms of proxies and forms of certificates proving ownership of Debentures for voting purposes which may be lodged with The Royal Trust Company, Victoria, B.C., prior to the meeting, are available at the offices of The Royal Trust Company, Victoria, B.C., aforesaid.

THE ROYAL TRUST COMPANY,
Trustee

She's the Talk of Paris

PARIS (CP)—The talk of the town is a poor little rich girl who typifies bad taste.

Her name is Marie-Chantal. She is a fictitious character, the latest creation of Parisian folk-lore, a type symbolizing France's special post-war brand of snobbishness.

"All Paris is talking about her," says the magazine Elle.

Central figure of a thousand stories, Marie-Chantal is excessively wealthy and vulgarly ostentatious, her tastes a blend of conscious and unconscious affection.

She knows all the authors, but doesn't read books. She drinks whisky (expensive in France) instead of wine. She takes her holidays on the Riviera because it's the thing to do but professes to find it terribly banal.

Even her name is significant—a slap at the current vogue for Jean-Pierres, Jean-Claudes and Marie-Francoises.

Here are two typical Marie-Chantal stories:

"Dad took the Jaguar, mummy took the Mercury, Jean-Pierre took the Cadillac, so I had to take the Metro (subway). Ever heard of it?"

Gerard, Marie-Chantal's husband, buys a new car. "But the old one you bought only eight days ago," says a friend. "Yes," says Marie-Chantal, "but the ash-tray is full."

JAPANESE GOODS

Japanese exports increased from $103,000,000 in 1946 to $1,707,000,000 by 1954.

AUCTION SALE
TONIGHT, 7.30 P.M.
To Close Two Estates
DOMESTIC FURNISHINGS
Almost New
ELECTRICAL APPLIANCES
G-E ELECTRIC WASHER—FRIGIDAIRE RANGE
BENDIX ELECT. WASHERS—ELECT. REFRIGERATOR
Also including: Interesting Chinaware, Cameras, Carriage Clock, Estate Jewelry, Electrolux Vacuum, Old Swords, Oak Sectional Bookcase, Flat Top Desks, Bedding, Linen, Bedroom Suites, Two Walnut Dining Suites, Two Good Chesterfield Suites, Drop Leaf Duncan Phyfe Tables, "Deilcraft Mahogany and other Occasional Pieces, Bookcases and other good lots.
Evening Parking for Our Customers.
Maynard & Sons
SINCE 1902 AUCTIONEERS and APPRAISERS LTD.
PROBATE, INSURANCE and ADVISORY APPRAISALS

cae DuMont introduces 1956
'Town 'n Country'
Television

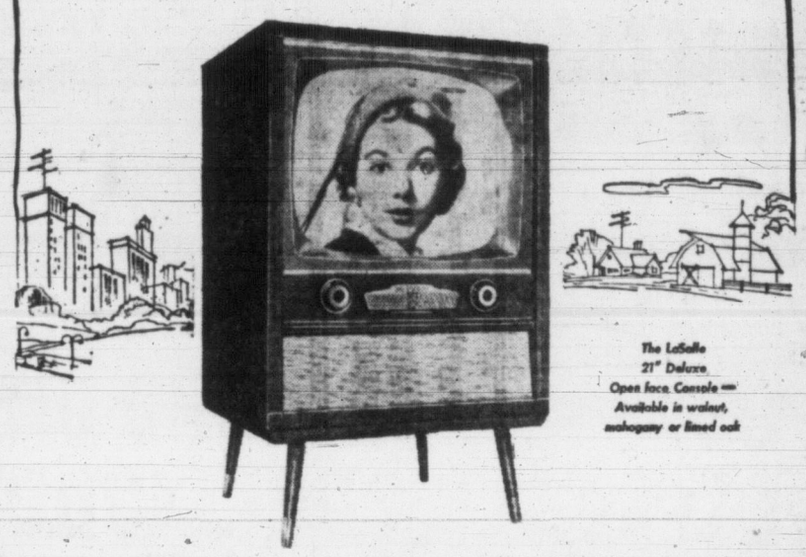

The LaSalle
21" Deluxe
Open face Console —
Available in walnut,
mahogany or lined oak

with the NEW all-powerful
'Cross-Country' Chassis

The secret of "TOWN'N COUNTRY" Television is the dynamic new "CROSS-COUNTRY" chassis, a modern electronic miracle with the reserve power necessary to bring nearer distant stations and assure peak performance "in town".

Check these extra-quality features designed to bring you the finest television in the world: 21" "WIDE HORIZON" picture . . . convenient FRONT CONTROLS . . . exclusive "NOISE INVERTER" intensifies weak signals . . . 4-way GLARE PROTECTION . . . "CROSS COUNTRY" target tuning for stations far and near . . . acoustically BALANCED SOUND system with matched speakers for True Fidelity sound reproduction — speakers tilted for correct sound direction.

Priced as low as $299.

The Most Respected Name in Television

The Hudson
The Northland
The Metropolitan
The Ambassador
Precision built in Canada by the "Largest Canadian-owned Electronics Company"
The Continental

cae DuMont
CANADIAN AVIATION ELECTRONICS LTD.
A Leader in Electronics for Government, Home and Industry

BUTLER BROS. SUPPLIES LTD.
3516 Quadra Phone 3-6911

MEADWELL'S RADIO & ELECTRIC
2651 Douglas Phone 3-9534

VICTORIA WEST RADIO & TELEVISION
761 Esquimalt Rd.
Phone 2-4413

TODAY'S MARKET QUOTATIONS

Information provided by James Richardson & Sons, T. H. Burns & Co. Ltd., Hagar Investment Ltd., A. E. Ames & Co., W. C. Pitfield & Co. Ltd., Hugh Mackay & Co. and Investment Dealers' Association.

VANCOUVER—NOON

OILS	Bid	Asked
Altex	28	31
AP Con	31	34
Bata Pte	15¾	16½
British Pte	4	7
Chamberlain	35	40
Charter	180	190
Con Micmac	270	290
Del Rio	170	180
Futurity	20	21
Gas Explort	180	195
General P	500	--
Do A	475	--
Liberal Pte	300	310
Mill City	29	31
N Superior	230	240
Pacific Pte	11¼	--
Royal Can	7½	9
United	155	160
Vanalta	20½	21½
Vatnor Exprt	93½	95
Ynk Princess	70	72
York	8	9
MINES		
Ad Astra	15	19
Amer Stand	12½	13
Beaver Lodge	67	70
Beta Gamma	12	14½
Bralorne	525	530
Can Collieries	12	12½
Canus Caribou	3	4
Caribou Gold	75	77
Cole Col A	10	--
Do B	10	10
Cronin Babine	4½	5
Dorreen	4	5
Giant Mascot	85	87
Granby	18¼	19
High Belle	60	70
Indian	5	6
Mackeno	54	59
Nab Exp	92	94
NW Ventures	32	33
Pacific Nickel	32	33
Pion Gold	185	195
Prem Border	6¼	6½
Privateer	2¼	3
Quatsino Cop	23	25
Red Hawk	5¼	5½
Reeves McD	230	--
Rexspar	42	48
Rix Athabas	100	110
Sheep Creek	132	140
Silbak Prem	14½	15
Sil-van Cons	8	9
Silver Ridge	25	28
Silver Stand	58	--
Spud Valley	2	2½
Taylor Bridge	26	30
Utica	--	3
Vananda	2	2¾
Ventures	40	41½
Western Exp	60	65
W Potash	72	74
Yukeno	11	15
INDUSTRIALS		
Alta Dist VT	175	180
BC For Prod	13½	13¾
BC Telephone	48½	49
Capital Est	625	640
MacMillan B	41	41½
Neon Prods	45	50
Powell River	56½	--
Sidney Roof	31	32
Sun Publish	13½	14
West Paper A	27¾	--
Do B	27	28
W Plywood	20	20½

NEW YORK

	Close
Allied Chemicals	105½
Aluminum	78
American Can	43
American Smelter	49¾
American Tobacco	77
American T & T	179⅛
American G & E	43
Anaconda Copper	68⅝
Atchison Topeka	134½
Atlantic C Line	44
B & O Railway	48¾
Bethlehem Steel	153½
Boeing Aircraft	62⅝
CPR	33
C & O Railway	52¾
Chrysler	86
Columbia Gas	16⅛
Con Edison	49
Corn Products	27⅛
Detroit Edison	35¾
Douglas Aircraft	69½
Du Pont	215½
Delaware & Hudson	73¼
Eastman Kodak	79¼
Erie Railroad	21⅝
Gen Electric	49
Gen Foods	80
Gen Motors	138¾
Granby Copper	18¾
Goodyear Tire	60
Great Northern	40¾
Gulf Oil	87¾
Homestake Mining	35¼
Howe Sound	21¾
Houston L & P	40½
Inter Harvester	37⅝
Inter T & T	28⅛
Inter Nickel	77⅛
Johns Manville	84
Kennecott Copper	108⅛
Lockheed	47¾
Loew's Theatre	19¾
Montgomery Ward	88½
National Distillers	20⅛
New York Central	45¾
Norfolk Western	57½
Northern Pacific	70¾
Ohio Oil	32½
Paramount Pictures	39
Penn Railway	25½
Pepsi Cola	20⅛
Proctor Gamble	99⅝
Radio Corporation	45½
Royal Dutch	80¾
Republic Steel	48½
Safeway Stores	45⅛
Schenley Distillers	22
Sears Roebuck	106⅝
Shell Union	60½
Sinclair Oil	54
Socony	57⅜
Southern Pacific	57½
Southern Railway	90¾
St. Regis Paper	40¾
Standard Calif	85½
Standard Oil NJ	132
Studebaker	9¾
Texas Corporation	107
20th Century Fox	27¼
Union Carbide	162⅛
Union Pacific	162½
United Aircraft	56
United Air Lines	38½
United Gas Corp	31
United Corporation	6⅛
United Fruit	54
US Rubber	45½
US Steel	57⅜
US Smelting	56½
Universal Pictures	27¾
Warner Bros	19½
Westinghouse Elec	59½
Western Union	21⅜
Woolworth	48⅜
Youngstown Sheet	99⅝
Zenith Radio	120½
Amern Cyanamid	57
Cities Service	58
Curtiss Wright	22⅝
Sperry Rand	23
Dow Chemical	53⅜

TORONTO OILS

Sales		High	Low	Close
1000	Acme	--	--	17½
1100	Ajax	--	--	75
1600	Albermont	94	86	94
12500	American Leduc	80	76	79¾
200	Anglo American	--	--	14½
2780	Anglo Canadn	570	555	565
50	Bailey Selburn	--	--	935
100	Banff Oils	--	--	195
3500	Bata Pete	16⅞	15	15
360	Britalta	262	260	260
450	Calgary & Edm	--	--	15¼
1200	Calnorth	--	--	18½
1000	Can Oil Lands	280	279	280
3700	Can Admiral	60	55	55
780	Can Collieries	--	--	12
700	Can Atlantic	--	--	600
1000	Can Decalta	--	--	70
9025	Can Devonian	249	241	245
5000	Can Homestead	--	--	228
500	Can Oil	21½	21¼	21¼
17793	Can Pipeline	290	280	285
300	Can Williston	285	280	285
1675	Central Leduce	230	220	230
4500	Chamberlain	37	35	36
500	Charter Oils	--	--	186
950	Cons Allanbee	--	--	20
1500	Cons Cordasun	--	--	25
1500	Cons Micmac	285	275	280
10566	Cons Peak	--	--	14½
1650	Dalhousie	18½	18	18¼
2200	Del Rio	174	168	174
1100	Devon Leduc	162	155	162
800	Duvex	--	--	24
500	Fargo Oil	--	--	220
4000	Federated Pete	495	480	490
2550	Gas Explortn	195	182	190
200	General Pete	--	--	530
800	General Pete A	500	485	485
425	Great Plains	--	--	27
1705	Great S Grass	325	315	320
100	Gridoil	--	--	875
3000	High Crest	21¾	21	21¼
25	Hi Tower	--	--	6¼
798	Home Oil	10¼	10	10
1325	Husky	870	840	850
8000	Hycharger	8¾	8⅜	8½
1646	Inter-Prov Pipe	26½	25¾	26
200	Jasper	--	--	180
3600	Jupiter	305	285	290
3300	Kroy	125	120	125
2500	Liberal	310	303	305
3500	Long Island	12½	10	12½
16800	Marigold	46	43½	43½
1600	Merrill Pete	885	850	885
3740	Mid Continent	65	63	63
7892	National	255	230	250
12288	New Bristol	168	163	168
1200	New Brit Dom	231	215	231
600	New Superior	235	231	231
7267	Norpax	43	41	42
1200	North Canadn	490	480	480
100	North Star	--	--	15½
900	Okalta	205	200	205
1425	Pacific Pete	11½	11	11½
420	Peace River	900	890	900
2000	Peruvian Oil	250	232	232
165750	Petrol O & G	138	130	139
1025	Royalite	14¼	13⅞	14¼
800	Sapphire	289	288	288
2800	Scurry	215	205	205
800	Security Free	--	--	31
1500	Souris	--	--	31
1700	Spooner	--	--	80
1901	Trans Empire	180	175	180
23600	Trans Era	34	31	32½
215	Trans Mountain	--	--	36½
4782	Triad	615	600	615
11800	United	165	155	157
200	West Leasehold	--	--	720
12450	Wilrich	61	58	58
15200	Yankee Canuck	26	24	24

TORONTO MINES

(Quotations one hour before the close.)

	Bid	Asked
Akait Yiknif	62	64
Algom Uran	16¼	16⅝
Amal Larder	16	17
Ameranium	161	162
Amer Neph	160	162
Anacn Lead	330	335
Anglo-Huron	13¼	13¾
Arjon	12½	14½
Ascot Metals	49	49½
Aumacho	31	32
Aumaque	11½	12
Aunor	225	235
Bagamac	13¼	13¾
Barnat	98	100
Barvue	170	172
Barymin	280	290
Base Metals	86	89
Baska Uran	42	44
Bathurst	208	215
Beaucage	255	280
Beaver Lodg	62	68
Belleterre	220	230
Bevcourt	49	52
Bibis Yuk	11½	13
Black Bay	160	170
Bobjo	43	44
Bonville	12	13
Bralorne	515	525
Broulan	159	--
Brunswick	11½	12
Buffadison	8	8½
Buff Ank	71	75
Buff Can	16⅛	17
Buff RL	9	9½
Bulldog Yk	17	17¼
Bulolo	525	530
Callinan	30	31
Camp Chib	14⅛	14¼
Camp RL	725	--
Cdn Malart	47	49
Can-Met Ex	291	295
Cassiar	815	825
Castle-Tret	390	400
Central Pat	85	95
Cenaral Porc	15	15½
Chem Res	425	435
Chesterville	38½	43
Chimo G	140	145
Chromium	255	290
Citra-Lartic	9¼	9½
Coch Wilians	81	85
Coniaurum	60	63
Con Denison	10¼	10½
Con Discy	380	390
Con Howey	435	440
Con Mosher	80	85
Con Nicholsn	47	48
Con Norlnd	102	105
Conwest	530	535
Coulee	121	130
D'Eldona	17	19¾
Deinite	79	80
Detta Min	18¼	19
Dome	14⅞	15⅛
Donalda	42½	44
Duvex	21	24
Dyno	103	105
East Malart	223	225
East Sullivn	650	660
Estrn Met	114	115
Elder	51	54
Estella	65	68
Eureka	200	202
Falconbridge	26½	27
Faraday	208	210
Frobisher	465	470
Geco	16½	17
Gen Lake	22½	23
Giant Y'ke	610	620
God's Lake	65	67
Goldale	55	56
Gold Crest	19	20
Golden Man	305	320
Goldfields Ur	44	46
Goldora	11	12
Graham B	28½	33
Gunnar G	17⅞	18
Headway	105	106
Heath	9¼	10
Heva	5¾	6½
High-Bell	65	70
Hollinger	21	21¼
Homer Y'fe	17	18
Hudson Bay	64¼	64¾
Inspiration	140	145
Iso Uran	32	--
Jacknife	40	41
Jack Waite	17	17¼
Jaculet	19	19½
Jellicoe	9½	10
Joburke	20	21
Joliet Que	84	85
Jonsmith	33½	34
K-Addison	18⅝	18½
Keyboycon	14	14⅝
Kirk HB	36	38
Kirk Lake	38	39
Kris Cop	17	18
Labrador	16¼	16¾
Lake Cinch	220	230
Lake Du	310	315
Lake Ling	15	16
Lake Osu	33	35
Lake Shore	510	525
La Luz	300	320
Lamaque	375	390
Leitch G	71	74
Lit Log Lac	127	129
Lorado Ur	180	182
Louvicourt	36¾	37
Macassa	200	203
MacDonald	102	105
Macfie	26	26½
Mackeno	56	57
Macleod	145	147
Madsen RL	238	240
Malartic G	210	215
Maneast Ur	33	34
Maralgo	11	11½
McIntyre	77	78
McMarmac	22	23
McWatters	28	34
Mentor Ex	98	100
Merrill Is	206	209
Meta Ur	44	45
Mining Cor	23¼	23⅝
Moneta	76	--
Nat Exp	90	94
Nesbitt Lab	150	154
New Calu	112	115
New Delhi	101	102
New Dick	206	215
New Gold	29	30
New Harri	41	42
New Jason	10½	11½
New Lagu	16½	17
Newlund	59	60
New Marion	9¼	11
New Myla	29	30
New Thur	32½	33
Nipissing	255	260
Nisto	9¾	10
Noranda	82½	83½
Norgold	25	26
Norlartic	11	13
Norpax	41	41½
Normetal	685	690
North Inca	13	13¼
Nudula	60	61
O'Brien	65	70
O'Leary Mal	33½	33¾
Opemiska	805	810
Osisko	46	47
Pamour P	58½	60
Parbec	20	21
Paymaster	36	38
Pend Or	470	480
Perron G	--	31
Pickle Crow	122	125
Pioneer G	186	190
Placer De	36	36⅜
Powell Ro	55	60
Preston E	675	695
Pronto	975	1000
Que Chib	160	163
Que Cop	365	370
Que Lab	11	11½
Que Man	125	130
Que Met	515	520
Que Nick	210	211
Quemont	26½	27
Radiore	171	175
Reeves Mc	225	233
Rayrock	199	200
Roche LL	21	22
San Anton	150	155
Shawkey	9	10
Sheep Cr	132	138
Sher Gord	885	905
Sigma M	525	--
Silanco	18	19
Stiver Mil	99	100
Sil Stand	56	60
Starrat O	--	17½
Steeloy	11	11½
Steep Rock	12⅝	12¾
Sudbury C	17	18
Sullivan C	630	635
Sylvanite	140	145
Teck-Hugh	320	325
Thompson	180	185
Trans Res	44	45
Uni Asbesto	710	715
Uni Keno	750	760
Upper Can	105	110
Ventures	41	41¼
Viola Mac	310	320
Waite Amu	16	16¼
West Ashley	16	17
Willroy	299	300
Wiltsey C	12	14
Winchester	9¼	10
Wright Har	195	198
Yale Lead	58	60
Yk Bear	213	225
Yukeno	14½	15
Zenmac	38	39

MONTREAL-TORONTO INDUSTRIALS

Abitibi com	36¼	36½
Do pfd	26½	26¾
Acadia Tt	12½	13
Do A	24	24¼
Do pfd	106½	--
Algoma St	87	88
Aluminum	105	105¼
Do 5¼ pf	106	106½
Ang-Can Pu	49	49¼
Do pfd	55⅛	56
Ang-Newfou	12⅝	12⅞
Argus Corp	23¼	23¾
Do pfd	56	58¼
Asb Corp	41	41¾
Ash Har B	15½	16
Atlas Steel	17	17¼
Bathurst A	64¼	64½
Bell Tele	50¼	50⅜
Beatty Bros	6¾	7½
Bras Trac	7⅜	7⅝
BA Oil	30¼	30½
BCE 4 pfd	97½	98
Do 4½ pfd	52½	52⅝
Do 4¾ pf	105	105½
Do 5 pfd	54	54½
BC For P	13¼	13½
BC Pack	--	15¾
Do B	14½	14¾
BC Power	32¾	33
BC Tele	48¼	50
Brown Co	16⅛	16½
Bruck Mill A	14¼	15
Do B	5	5½
Build Pr	45	45¾
Burl St	30½	35
Burns Co	11	11½
Burrard Dry	9	9¼
C & D Sugar	21¼	21½
Can Cement	35½	36
Do pfd	31¼	31½
C Iron F	31	31½
Can Malt	75	76½
Can Pack A	38½	39
Do B	34	--
Can Per	90	95
Can Steam	35	36½
Do pfd	13½	13¾
Can Brew	29½	29¾
Can Cans	35½	36
Can C & F	30¼	--
Do A	29½	30½
Can Cele	23¼	24½
Do $1 pfd	21½	--
Do $1.75 p	38⅝	41¼
Can C & C	10⅝	11
Can Dr & D	23	23½
Cdn Gen In	33¼	33½
Cdn Indus	24	24⅝
Cdn Loco	18⅜	25
Cdn Oil	21	21¼
CPR	32½	32⅝
Cdn Vickers	34¼	34½
Cdn W Lm	15	17
Cdn West	53	53⅝
Chatco Stl	--	5
Do pfd	6⅛	6⅞
Chrysler	95	96½
Cockst Fm	7⅜	8
Cons M&S	36	36¼
Con Paper	38	38¼
Cons Gas	24¼	24½
Corbys	19	19¼
Do B	18	18¼
Crown Zell	52¾	53
Cosmos Imp	13¼	13½
Dom Bridge	21⅝	22¼
Dst Seag	44	44⅝
Dom Engin	25½	26
Dm Fd&Stl	27	27½
Do pfd	102½	103½
Dom Glass	37	37½
Dom Mag	20	22½
Do mStl Cl	17¾	18
Dom Stores	35¾	36
Dom Tar C	12	12⅛
Dom Ta C pr	24¼	24½
Dom Tex	7⅞	8
Dow Brew	30	30½
Dupont	28	28⅜
Eddy Paper	73¼	74
Electrolux	14⅞	15
Esta pfd	22	23½
Famous Pla	23¾	--
Fanny Far	27	27¼
Fed Grain	35	36
Fleet Mfg	175	180
Ford A	--	138½
Founda	24	26
Fraser Co	35½	35¾
Gatin Pw	31½	33¼
Do 5 pfd	111	112
Gen Dyn	52⅝	53¾
GM	--	46½
Gen St W	9¾	10½
Do pfd	102	103
Goodyear	150	155
Do pfd	53¼	54
G Lake Pa	42¾	43⅝
G Lak Coal A	7⅜	7¾
Do B	7	7¼
Gyp LA	60	60½
Hamltn Cot	10⅝	12
Hind Dauch	55¼	59
Hayes Steel	36	38
Hwrd Smith	10½	10¾
Imp Oil	38¾	39
Imp Tobac	11⅝	12
Do pfd	7¼	7½
Ind Accept	54	54¼
Int Bronze	6½	7½
Do pfd	21	23
Int Metls A	35¾	36
Int Nickel	77	77⅜
Int Paper	105¾	106
Int Pet	27	27⅜
Int Utilits	38¼	38¾
Kelvinator	16⅛	17½
Labatts	21½	22¾
Lang	13	13½
Laur Secord	20⅛	20¼
Loblaw A	46⅜	46¾
Do B	87	87½
Lndn Hose A	7¼	8
Mc & Bl B	41¼	41½
Mpl L Mill	12	12½
Massey Har	10⅝	10½
Do pfd	107¾	108
Maxwell	7	7¼
McColl Frnt	43½	44
Do pfd	107	--
Merc Mills	62	90
Miltn Brick	440	450
Mdrn Cntnrs	18	18⅛
M & O Papr	--	60
Molson A	24	27
Mont Loco	17⅞	18
Moore Corp	39½	40
Nat Drug	13¼	13⅝
Do pfd	14	14
Nat Groc	20¼	--
Nat Hose A	400	500
Do B	410	425
Nat Stl Car	30¾	31
Niag Wr Wv	28½	35
Ogilvie Flr	55⅛	55⅜
Ont Steel	29¾	31
Orange Crh	420	435
Page Hersey	75	76
Penmans	54	--
Powell River	56	56⅜
Power Corp	58½	59
Pressed Mtls	18⅛	18¼
Price Bros	54⅛	55⅜
Rvrsd Silk A	10	--
Do B	125	200
Russell Ind	15¾	16
St Law Crp	75⅝	77
Shwngn cm	65	65¾
Slcks Br cm	29½	30½
Do VT	29½	--
Sldwd Drs A	13	13¾
Simpson's	16	17⅛
Southam Co	46½	46¾
Std Paving	33¾	34
Stedman	24	25
Steel of Cda	56⅝	57
Superfest cm	23½	27
Tamblyn	45¾	46
Tylr Pearson	9½	--
Do pfd	9½	11¼
Thrift strs	38½	39⅞
Tip Top Trs	--	14½
Tdr Finan R	45¾	46¼
Do B	45	47½
Union Gas	49¾	50
Utd Corp A	28¾	32
Do B	20	22
Utd Fuel A	61½	--
Do B	37	--
United Steel	16⅝	17
Hiram Wlkr	73¾	74¼
Westeel	22	22½
Watn Cda Br	26	--
Wstn Grcrs	126	129
George Wtn	133	133⅞
Wpg Gas	12⅝	13
York Ktg A	250	--
Zeller's	27	--
BANKS		
Montreal	42	45
Nova Scotia	58¼	58⅝
Commerce	42	43
Imperial	48	48¼
Trnto Dmn	42¼	43
Royal	54	54½

Closing Averages

Dow Jones closing stock averages:

30 industrials 461.14, up 2.29
20 rails 153.10, off 0.90
15 utilities 62.66, off 0.08
65 stocks 163.69, off 0.76
Shares: 1,920,000.

Industrials 293.00, up 0.96
Utilities 135.00, unchd.
Golds 75.87, off 0.13
Pulp, Papers 1,440.14, up 13.66
Shares: 850,100.

Toronto closing averages:
Industrials 438.79, up 1.62
Golds 86.27, up 0.76
Base Metals 208.85, off 0.20
Western Oils 112.71, up 1.56
Shares: 4,457,000.

GRAIN

WINNIPEG

WINNIPEG (CP)—Sharp gains in flax prices featured trade today on the Winnipeg grain exchange.

Buying was stimulated by poor harvest weather for flax. The weather also retarded deliveries.

Oats and barley trade was mostly by domestic shippers and prices moved narrowly. Rye trade was quiet with some U.S. buying and overseas inquiry.

Outside reports said a substantial quantity of Canadian wheat would be offered to Germany today.

Overnight export loadings of Canadian wheat included: United Kingdom 600,000, Germany 355,000, Poland 360,000, Republic of Ireland 305,000, Norway 190,000 and Italy 70,000.

Class Two and IWA prices were down 2 cents. IWA and domestic No. 1 durums dropped ⅛. Other class two prices were unchanged.

	Open	High	Low	Close
Oats—				
October	76¼	76¾	76¼	76½
December	72	72¾	72	72½
May	71⅞	71⅝	71	71¾
Rye—				
October	98¾	100	98¾	99¾
December	100½	101⅝	100½	101½
May	106	105	105⅝	104⅝
Barley—				
October	107	107½	106⅝	107½
December	98⅝	99⅝	98⅝	99⅝
May	97⅞	97⅝	97⅝	97½
Flaxseed—				
October	308	321	307½	321
December	292	305	292	302½
May	296	308½	295¾	306

Cash Grain Close
Oats—No. 2 cw 79½.
Barley—No. 3 cw, 6 row 107⅛.
Rye—No. 2 cw 99⅝.
Flax—No. 2 cw 319½.

CHICAGO

CHICAGO (AP)—Firm prices ruled for grains on the board of trade today.

Some export business helped wheat and oats. West Germany purchased 839,250 bushels of hard wheat while Greece took 385,000 bushels of oats. Greece requested offers on 918,500 bushels of wheat.

Wheat closed ⅞-1⅜ higher, Dec. 2.03⅞-2.04, corn ⅛-¾ higher, Dec. 1.32-1.32⅛, oats ¾ to 1 cent higher, Dec. 64¼, rye ¾-1¾ higher, Dec. 1.11¾-2.12 and soybeans 2½-3½ higher, Nov. 2.46-2.45¾.

	Open	High	Low	Close
Wheat—				
December	202⅞	204⅛	202⅞	203⅞
March	204⅝	205⅜	204½	205⅜
May	202¼	203⅜	202½	203½
Corn—				
December	132¼	133¼	131¼	132
March	137¼	137⅞	135⅞	135⅞
May	139⅝	139⅞	138⅝	139
Oats—				
December	63½	64⅜	63½	64¼
March	67	67⅝	67	67⅜
May	68⅛	69	68⅛	68⅞
Rye—				
December	110½	112	110¼	111⅝
March	113½	115⅝	113½	115½
May	115½	117⅛	115½	117½
Soybeans—				
November	242	244½	242	242½
January	245	249	245	246

Seaway Seen As Threat To Shipping

MONTREAL (CP) — The royal commission on coasting trade was told here that, with completion of the St. Lawrence Seaway, Canadian shipping could be driven from inland waters and the Canadian shipping industry ruined.

This dour prospect was presented to the three-man commission by the St. Lawrence municipal bureau of the city of Montreal.

The St. Lawrence bureau, established by the city to protect its interests in the seaway development, said British and foreign vessels will be able to operate in inland waters at rates lower than those charged by Canadian shipowners.

FEAR LOWER WAGES

With lower wages and material costs, foreign groups could easily underbid Canadian firms on contracts from this country's shippers.

"The large amount of money which Canada has invested in opening up the St. Lawrence-Great Lakes system to the shipping of all flag registries warrants the application of such restrictive and regulatory measures as will place Canadian flag shipping on a fair basis with its competitors," the bureau said.

The commission heard seven briefs in all. The majority called for a legislated "fair deal" for Canadian shipping, but an opposite tack was taken by Consolidated Paper Corporation Ltd.

Consolidated Paper said it believes "coastal trading on the two coasts Atlantic and Pacific and on the St. Lawrence river and the Great Lakes should be free from any and all restrictions purporting to eliminate or hamper competition between any and all water carriers, regardless of their registry."

MARKET SUMMARIES

Slow Advance In Trading

TORONTO (CP)—Stock market prices continued their slow-paced advance in late trading on the Toronto exchange today.

Papers were strong, while irregular support came from manufactures, foods, utilities, refining oils and retail stores.

Steels and financial institutions were lower. Most of the banks moved down, headed by Toronto-Dominion, off 2⅜ to 42¾.

Prices moved narrowly with only a few changes going beyond a point.

Mines were trendless. Gaspe Copper, off 1¼, and Noranda, down a point, led the losers. McIntyre and Quebec Lithium firmed ¾.

Pacific Pete gained a major fraction to lead western oils ahead. Other advances extended to about 40 cents.

NEW YORK (AP)—The stock market advanced strongly today in quiet trading.

It was the market's second recovery session, and a good portion of Monday's severe loss was recovered.

Gains of 1 to 3 points were numerous in the list.

Steels and motors took over the early leadership in the market, and railroads gave strong support along with aircrafts.

Among higher Canadian stocks were Canadian Pacific, up ⅝, and Dome Mines, ⅛. International Nickel dropped ⅛.

LONDON (Reuters) — Gilt-edged issues showed gains of up to three-quarters of a point today following a speech by treasury chief R. A. Butler.

"We shall at all costs defend the pound," Mr. Butler told a bankers' meeting here. He expressed confidence the pound would regain full strength by continued resistance to inflation at home, although Britain's dollar and gold reserves had dropped to their lowest level in two years.

Among rails Canadian Pacific stood firm and other trans-Atlantic issues moved up following an overnight recovery on Wall Street.

Stock closings:

Babcock and Wilcox 77s 6d, nadian Pacific $59¼, General Electric 62s, Hudson's Bay Co. 162s; Imperial Tobacco 53s 3d, Metal Box 54s, Mexican Eagle 22s 9d, Rand Mines 75s, Rolls-Royce 108s 1½d.

Bonds: British 2½s consols £57, British 3½s war loans £76⅞, British fundings 4s 1960-90 £91 3-16.

Financial Times index of stocks: 187.7, down 1.3.

VANCOUVER—The market was stronger this forenoon, Jackson Basin going to 37 on a sale of 53,000 shares, Bethlehem Copper selling 20,200 at $1.45. National Explorations traded 4,000 at 93. Canam Copper traded 2,600 between $1.17 and $1.20. Pacific Nickel sold 6,500 at 33. Giant Mascot traded 3,000 at 86. Western Potash sold 4,000 at 72. Sunshine Lardeau moved 2,500 at 35. Bralorne sold 500 at $5.30. B.C. Forest Products sold 550 at $13.25.

MONTREAL (CP)—Pulp and paper issues, weak in recent sessions, sparked a mild improvement on the stock market today.

Price movements, in the majority of cases, were narrow, though a few selected issues chalked up advances of a point or more.

Mines fluctuated in featureless dealings.

Bright spots in the paper section were Eddy A, up 4 points at 74 in light turnover, International Paper, up 1½, Donohue, 1¼, and Abitibi, up a point.

Beverages and senior oils displayed higher tendencies. Base metals and utilities were narrowly mixed.

Cowichan Plans School Expansion

DUNCAN — Cowichan school district trustees put final touches to its school expansion referendum before sending it to the department of education for approval.

The referendum asks for 18 elementary classrooms scattered throughout District 16, and a six-room secondary school "in the southern portion of the district."

In addition to the classrooms, the proposed secondary school will have a gymnasium and home economics and industrial arts rooms.

Britain Should Buy More From Canada

WINNIPEG (CP)—Britain's sales to Canada are less than half her purchases from Canada and the position should be brought into balance, Sir Eric A. Carpenter, president of the Association of British Chambers of Commerce, said here.

Sir Eric told the Canadian Chamber of Commerce conference:

"Canada by and large has kept her market open. Her tariffs are not high and the Canadian government, in pursuance of the policy of multilateral trade, has withstood pressures for increased tariffs."

NO LOSS OF INTEREST

On Britain's side, he said, the dollar exports council had found no indication that British manufacturers had lost interest in the Canadian market.

Sir Eric urged that Britain should maintain her purchases from Canada and remove any restrictions on imports which still remain.

"Canada could help by buying British goods whenever they are competitive, even though they might be slightly different from those to which Canadians are accustomed."

Crawford H. Greenewalt, president of the E. I. du Pont de Nemours and Company, said Canada's traditional "imbalance of trade" with the U.S. is of a temporary nature and free trade can be accomplished "without dangers of a political union."

J. G. CREAN NEW CCC PRESIDENT

WINNIPEG (CP) — J. G. Crean of Toronto today was elected president of the Canadian Chamber of Commerce, succeeding G. S. Thorvaldson of Winnipeg, president for the last year.

Raymond Dupuis of Montreal was elected national vice-president and O. B. Thornton of Montreal chairman of the executive council.

LATEST REPORT

Ask your Investment Dealer for the Latest Report and Prospectus of

CALVIN BULLOCK Ltd.

Have a GOOD RUM for your money

DEMERARA

LEMON HART RUM

BRITAIN'S FINEST IMPORTED

This advertisement is not published or displayed by the Liquor Control Board or by the Government of British Columbia.

Quality Lithographing

Labels in full color
Letterheads
Folders
Maps
Special Greeting Cards to suit the occasion
School Annuals
Brochures
Ruled Forms

We can help you increase your business with better printing. Phone 3-4111, our representative will call, or bring your printing problem to us and we will be happy to assist you. Enquire at our Douglas Street and Broad Street offices.

Colonist Printers

Quality Printing Since 1881

2631 DOUGLAS ST. Phone 3-4111

Free Customer Parking — Entrance From Hill Street

A 100% Union Printing and Lithographing Plant

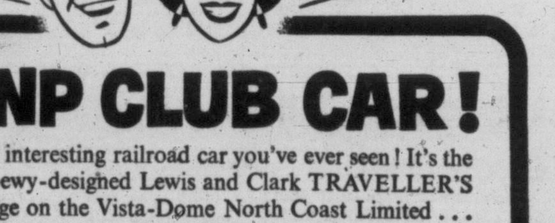

NEW NP CLUB CAR!

Relax in the most interesting railroad car you've ever seen! It's the new Raymond Loewy-designed Lewis and Clark TRAVELLER'S REST buffet-lounge on the Vista-Dome North Coast Limited . . . Another *extra* on one of the world's *extra-fine* trains!

GEORGE PAULIN LTD.

912 GOVERNMENT ST. PHONE 2-9168

NORTHERN PACIFIC RAILWAY

VISTA-DOME NORTH COAST LIMITED

NORTH PACIFIC COAST • TWIN CITIES • CHICAGO

$ EXCHANGE

VICTORIA—Banks buying U.S. cheques at 1⅛ per cent. Cash at 1⅛ per cent. Silver at 4 per cent. Selling cheques and cash at ⅝ per cent.

MONTREAL (CP)—U.S. dollar was at a discount of 98 21/32 cents at noon today. Pound sterling $2.78 3/16.

NEW YORK (CP)—Canadian dollar at a premium of $1.01 3/64 in terms of U.S. funds today. Pound sterling $2.78 13/16.

You don't need to be your brother's keeper, just his helper. Give to the Community Chest.

Grain Congestion

PORT ARTHUR, Ont. (BUP)—Grain congestion in country elevators this fall is the worst in the history of the Prairies, according to grain officials.

Directors of the Saskatchewan Wheat Pool said money was becoming short for prairie farmers because they were being forced to farm-store fine grade wheat.

A. E. Ames & Co.
Limited
Investment Securities

Royal Trust Building • 612 View Street, Victoria, B.C.
Telephone: 3-4171

TORONTO MONTREAL WINNIPEG VANCOUVER CALGARY
NEW YORK LONDON, ENG.

MONEY TO LOAN

We have the following amounts available for 1st Mortgages
$1000 — $1500 — $1800 — $2500 — $3000
$3500 — $4000 — $5000 — $10,000
CURRENT RATES OF INTEREST — NO DELAY
BUILDING LOANS CONSIDERED

BROWN BROS. AGENCIES LIMITED

Real Estate and Insurance 1125 Blanshard St.
Phone 3-1183

Certainly I'm a designing woman

". . . and is my husband proud of me?
I've designed a budget that not only works,
but lets us save something, too!
And with our savings, we're going to buy"

CANADA SAVINGS BONDS
TENTH SERIES

The 10th Series of Canada Savings Bonds is on sale now.

They can be bought in amounts of $50, $100, $500, $1,000 and $5,000, to pay 3¼% interest.

Canada Savings Bonds are always worth their face value and may be cashed at your bank, at any time.

To place your order, telephone or write to us.

Wood, Gundy & Company
Limited
612 View Street *Victoria*
Telephone: 2-4261

Drop Everything!

That call may be from our representative to take your order for the new series of

CANADA SAVINGS BONDS

If the call *isn't* from us we suggest *you* telephone the number listed below or, if you prefer, write or visit any of our offices. We will supply you with an official application form and take care of all the details.

Call us today

NESBITT, THOMSON
AND COMPANY, LIMITED
506-612 View Street, VICTORIA. Phone 4-1191
Manager: A. F. Harvey

MONTREAL QUEBEC TORONTO OTTAWA HAMILTON LONDON, ONT.
KITCHENER WINNIPEG REGINA SASKATOON CALGARY
EDMONTON LETHBRIDGE VANCOUVER VICTORIA SAINT JOHN
FREDERICTON MONCTON HALIFAX BOSTON NEW YORK

Ontario Will Go on Health Plan —With, or Without Others

OTTAWA (BUP) — Ontario Premier Leslie Frost said today his province was ready to cooperate with the federal government now in launching either a comprehensive or a step-by-step plan of health insurance.

He made the comment to newsmen in clarification of recent reports that Ontario preferred an all-embracing scheme at the outset. His province, Frost said, was just as willing to proceed on piece-meal basis.

"The initial problem is to get the agreement of a substantial number of the provinces with a majority of the population," he said. "Ontario is prepared to come in now and work toward a national plan.

"It must be flexible and, if necessary, in steps so that you can encourage and bring along all provinces. I wouldn't want it to be thought that our preference would be to go for the whole plan all at once."

Some provinces, he said, wouldn't want to adopt the comprehensive plan in the beginning. It should be permissible for any province to enter any health insurance program bit by bit, he added.

NOW ON SALE

CANADA SAVINGS BONDS

BUY YOURS TODAY

AT

IMPERIAL

"the bank that service built"

243-5

Committee Formed On Health Proposals

'In Principle' Decision Possible Before Taxation Conference Ends

BY JOHN LeBLANC
Canadian Press Staff Writer

OTTAWA (CP) — A ministerial committee of the federal-provincial conference will deal with the question of a national health insurance scheme.

The full conference of government heads and advisers discussed the involved issue behind closed doors Tuesday and then decided to turn it over to a committee of health and finance ministers from the federal and provincial governments.

A high informant indicated later that no specific action on terms of a Canada-wide scheme is likely to result at this meeting, though it is possible some general decision in principle may be taken.

Prime Minister St. Laurent told reporters after the day's session that the special committee will meet for the first time Thursday. But he did not know whether it would report back to the general conference, called primarily to discuss fiscal arrangements with the provinces.

TERMS LAID DOWN

Informants said federal representatives in the discussion went no farther than Mr. St. Laurent's public statement at Monday's opening session, at which he laid down terms for federal participation in a stage-by-stage program.

Main provisions were that a substantial majority of the provinces representing a substantial majority of the population must participate; that the provinces must operate it and that it must involve no constitutional change or interference in provincial affairs.

Mr. St. Laurent suggested starting off with diagnosis services and hospital insurance.

Premiers Frost of Ontario, Bennett of British Columbia and Douglas of Saskatchewan are most strongly in favor of a health insurance plan.

The Ontario plan—most detailed laid before the conference—envisages hospital, home and diagnosis services with the federal government paying 60 per cent of the cost of assistance in these fields.

PLAN NOT FINAL

Ontario proposed this as the start of a more comprehensive program that could be developed fully later.

On the basis of estimates in Ontario's "study papers," cost to the federal government of the stages proposed now by Ontario would seem to be between $121,000,000 and $133,000,000 a year by 1957.

Ontario's contribution was not fully defined since in some aspects of the plan it would be taking up the residue of costs after federal payments and premiums and other payments from beneficiaries.

Biggest part of the Ontario plan would involve general hospital services, including care for out-patients, convalescents and the chronically-ill. The federal share of this was estimated at between $67,000,000 and $78,600,000, on the basis of the suggested 60 per cent contribution.

Premier Frost suggested a system of premiums from individuals, including payroll deductions, and small charges for hospital admission and for each day of care. The province would pay the balance.

Ontario proposed that the federal and provincial governments jointly pick up the bill for extraordinary hospital expenses, perhaps those incurred when a patient has a stay of more than 50 days in hospital. This would include the full cost of those chronically-ill in hospital.

The cost split was estimated at $13,000,000 a year for the federal government and $8,700,000 for Ontario.

Cassidy Charter Service Planned

LADYSMITH (CP) — Chartered flights out of Cassidy airport appear likely in the near future, Ross Root reported to the Chamber of Commerce. Mr. Root said three young men are planning this service and already have permission to build a hangar at the airport.

Charity begins at home—in a needy home, and the Community Chest helps greatly.

Proposal Approved By Doctors Says Medical Association Head

VANCOUVER (CP)—One of the chief difficulties in establishing a national health insurance plan might stem from the very desire of some provinces to undertake it, the president of the Canadian Medical Association said Tuesday.

Dr. T. C. Routley, in an interview at the convention of the B.C. section of the CMA, said that as some provinces are "quite anxious to get along with it and some reluctant," minor details may be overlooked in the rush of organization.

The minor details skipped, he said, could quite easily grow in importance as the scheme itself grew.

He said the move at the Dominion-provincial conference in Ottawa to develop the national health scheme was in "harmony with the policy of the CMA, which has been on record for more than 20 years.

Breakfast — A *Puffy Omelet* crowned with melted cheese. Cheese makes sense on breakfast menus. It's a nutritious food that gets the family off to an energetic start.

Lunch — *Chili Cheese Bake* is a recipe that will make you famous.

Dinner — *Frosted Cheese Pie* Wine-flavored process cheese makes this the most unusual pie you've ever tasted!

"4th meal" Snack — *Egg-in-the-hole* is quick and tasty any time. See the glorious variety of Canadian Cheese your grocer is featuring.

Write for the recipes. Address Marie Fraser, Dairy Foods Service Bureau, 409 Huron Street, Toronto.

Canadian Cheese

today's BIG food value!

Dairy Foods Service Bureau

DAIRY FARMERS OF CANADA
409 Huron Street, Toronto

THIS IS COMMUNITY CHEST MONTH

please... MAKE A GREAT EFFORT

THIS YEAR'S COMMUNITY CHEST OBJECTIVE IS $210,000

For the Sake of Those Who Cannot Help Themselves!

The helpless look to the Community Chest Agencies, which in turn look to YOU FOR THE HELP TO GIVE THEM! Let's get together and give the Community Chest the financial boost which will leave the community with the feeling of a GOOD JOB WELL DONE.

It will be a comfortable feeling to know that parentless and homeless children, destitute families and the aged, ill and infirm are provided for throughout another year.

Once Each Year You Are Asked To Lend A Helping Hand

When you give to the Community Chest, you give ONCE FOR ALL THOSE WHO NEED HELP MOST! The voluntary health, welfare and youth service groups in our city have UNITED in one single appeal for the funds they need to carry on their valuable work during the coming year. An estimated $210,000 will be needed—every dollar of which will be put to work where it will do the most good for the greatest number.

GIVE . . . FROM THE HEART . . . AND MAKE OUR COMMUNITY A FINER PLACE IN WHICH TO LIVE!

It Pays to Shop at EATON'S FOODATERIA

THURSDAY-FRIDAY-SATURDAY

Shop Now for Thanksgiving Foods

Please, No Telephone or Mail Orders

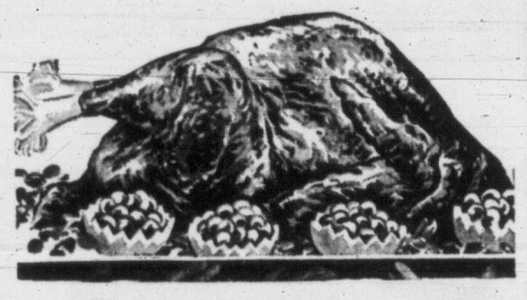

TURKEYS

Grade A. Ready drawn. Weight after drawing, over 20 lbs., lb. 62c

ROASTING CHICKEN Grade A. Ready drawn, weighed after drawing. 4 to 6 lbs., lb. 69c

LOCAL DUCKLINGS From Sidney Duck Farm. Ready drawn. Weighed after drawing, lb. 72c

Cottage Rolls lb. 63c

Smoked Pork Shoulders Picnic style, whole or shank half, lb. 37c

Premium Hams Swift's, ready to eat, whole or shank half, lb. 65c

Cross Rib Roast (Pot). Blue brand steer beef, lb. 57c

Rump Roast Second cut, Blue brand steer beef, lb. 72c

Pork Sausage Meat lb. 35c

GROCERIES

PUMPKIN Aylmer, Fancy Quality, 28-oz. tins 2 for 29c

CORN Niblets, Vacuum Pack, 14-oz. tins 2 for 39c

PEAS Green Giant, Fancy, 15-oz. tins 2 for 39c

SPORK Burns' Meat Product, 12-oz. oblong tin 39c

PRUNES Superior 1-lb. cartons 2 for 35c

CRANBERRIES Ocean Spray, whole or jellied, 15-oz. tins 2 for 49c

Chuck Wagon Dinner Burns', 15-oz. tin 35c

Tomato Juice Libby's Fancy, 48-oz. tins 3 for 89c

Strawberry Jam Purity, 4-lb. tin 99c

Fruit Cocktail Libby's, 15-oz. tins 2 for 45c

Solo Margarine 1-lb. cartons 2 for 59c

Good Luck Margarine 1-lb. cartons 2 for 73c

Mincemeat McColl's, 24-oz. jar 39c

FRUITS

GREEN PEAS Frozen, "Frozo" Brand, in 12-oz. packages. Special 2 pkgs. 31c

GREEN BEANS Frozen, "Frozo" Brand, French style. Special 2 pkgs. 31c

Tokay Grapes New crop, sweet, juicy. Special 2 lbs. 19c

McIntosh Apples From Okanagan—80% fancy quality in Handi-Pac carton. Approximately 22 lbs. Special, each 1.79

Store Hours: 9 a.m. to 5 p.m. Wednesday, 9 a.m. to 1 p.m.

THE T. EATON Co CANADA LIMITED

Please, No Telephone or Mail Orders on Foods

OFFICAL FORM CHART

SANDOWN PARK, SIDNEY, B.C.
NINTH DAY, TUESDAY, OCTOBER 4, 1955

0967—FIRST RACE—CLAIMING, PURSE $600. For three-year-olds and upward, foaled in Canada, which have not won a race in 1955. Three-year-olds, 117 lbs.; older, 122 lbs. (Claiming price, $1,000. Purse divided: First, $390; second, $120; third, $60; fourth, $30. SIX FURLONGS

Index	Horse and Owner	PP	Wt	St	¼	½	¾	Str	Fin	Jockey	Odds	Str
0932	Nanco 5 (GeoMaltby)	4	*114	1	—	1²	1²	1²	1⁴	LGuarasci	3.75	
0932	Spartan's Last 10 (AJack)	3	122	2	—	4¹	4¹	2ⁿᵏ	2³	DAllan	1.10	
0679	Nor'wester 8 (HGHendrsn)	1	122	5	—	5½	6¹	4²	3¹	AHaller	9.35	
0947	Active Pass 6 (KRDrbrsh)	6	*115	6	—	7	7	5¹	4hd	JBroomfield	9.30	
0947	Fairy Flash 5 (WAGoodr)	2	119	4	—	3²	3²	3½	5²	ALeBlanc	2.25	
0932	Marbeth 5 (PDyson)	5	119	7	—	6¹	5hd	6²	6⁶	CUlrich	22.35	
0918	Ardwick Lad 6 (AThmpsn)	7	122	3	—	2²	3½	7	7	JSivewright	11.40	

*Apprentice allowance.

$2 MUTUELS	Straight	Place	Show	
Nanco	$9.50	$3.30	$2.60	B m 5.
Spartan's Last		$3.10	$2.70	
Nor'wester			$3.90	

Winner: Cosco-Nanaffran. Trained by Owner.

At post and off at 1,30½. Time, :24 1-5, :48, 1.14 1-5. Weather cloudy. Track fast. Start good. Won easily. Winner entered to be claimed for $1,000.
Nanco sprinted to top in run through stretch and widened on field going down far side, winning as rider pleased. Spartan's Last, outrun to final quarter, made up some ground but could not get close to winner. Nor'wester closed well. Active Pass could never move up to contention. Fairy Flash was outrun.
Overweight—Ardwick Lad (5). Declared—Pure Fancy, Gold Seal.

0968—SECOND RACE—CLAIMING, PURSE $600. For three-year-olds and upward which have not won two races since June 17. Three-year-olds, 117 lbs.; older, 122 lbs. Claiming price, $1,000. Purse divided: First, $390; second, $120; third, $60; fourth, $30. SIX FURLONGS

Index	Horse and Owner	PP	Wt	St	¼	½	¾	Str	Fin	Jockey	Odds	Str
0954	Royal Trip 7 (GWWerts)	1	*114	1	—	1½	1hd	1²	1²	LGuarasci	3.65	
0938	Babine 5 (MrMrsLesGould)	2	114	5	—	4hd	4²	3²	2¹	CUlrich	2.90	
(0954)	Miss Security 7 (RMcGinn)	5	*114	3	—	2½	2²	2ⁿᵏ	3²	JPatton	1.60	
0954	Captain Turley 7 (HMlbrn)	7	120	7	—	7	5ⁿᵏ	6²	4ⁿᵏ	AHaller	1.45	
0939	Cimota 4 (Mr&MrsCSams)	4	117	6	—	6½	6½	5ⁿᵏ	5²	JSilvewright	3.55	
0939	Alawatch 9 (MarshStable)	3	119	2	—	3¹	3½	4½	6²	HSuarez	21.95	
0939	Bob Feller 8 (DennisSharp)	6	*117	5	—	5¹	7	7	7	JBroomfield	11.70	

*Apprentice allowance.

$2 MUTUELS	Straight	Place	Show	
Royal Trip	$9.30	$4.00	$3.10	Ch m 7.
Babine		$5.70	$3.20	
Miss Security			$3.70	

Winner: Royal Crusader-Trpile M. Trained by Mell Hoyt.

QUINELLA (ROYAL TRIP TO BABINE) PAID $31.90

At post and off at 2.03½. Time, :24 2-5, :48 1-5, 1.14 2-5. Weather cloudy. Track fast. Start good. Won easily. Winner entered to be claimed for $1,000.
Royal Trip took top at once, accepted challenge of Miss Security on first turn, disposed of her going down back stretch and moved away from field. Babine moved up on top turn and picked up the tiring Miss Security in stretch to finish second. Miss Security lasted to be third. Captain Turley was going well at end. Alawatch had no excuses, being up with leaders for three-eighths.
Overweight—Captain Turley (3). Declared—Meat Man, Paradise Queen.

0969—THIRD RACE—THE SALT SPRING ISLAND CLAIMING, PURSE $600. For three-year-olds and upward which have never won two races. Three-year-olds, 117 lbs.; older, 122 lbs. (Winners preferred). Claiming price, $1,000. Purse divided: First, $390; second, $120; third, $60; fourth, $30. SIX FURLONGS

Index	Horse and Owner	PP	Wt	St	¼	½	¾	Str	Fin	Jockey	Odds	Str
0955	Uncle Chuck 3 (LnShrmn)	3	117	1	—	1²	1²	1²	1⁴	JSivewright	1.40	
0953	Brotchie 4 (KRDarbyshire)	2	*114	6	—	5²	4¹	3¹	2²	JBroomfield	5.15	
0952	Dobry 4 (RonaldNFawcett)	4	*112	2	—	2¹	2²	2ⁿᵏ	2ⁿᵏ	LGuarasci	4.80	
0952	Peaceful Pass 3 (MellHoyt)	6	*109	5	—	4²	3ⁿᵏ	4¹	4⁴	JPatton	9.80	
0953	Dry Call 4 (MrMrsLLucas)	1	120	7	—	7	6²	5²	5⁴	AHaller	9.40	
(0925)	Inverness 4 (MrsBKGill)	5	117	4	—	3hd	5¹	6⁵	6⁵	HSuarez	2.30	
(0924)	East Weymss 4 (WTSqlch)	7	*113	3	—	6¹	7	7	7	RPrincipe	22.65	

*Apprentice allowance.

$2 MUTUELS	Straight	Place	Show	
Uncle Chuck	$4.80	$3.90	$2.80	B g 3.
Brotchie		$4.10	$2.80	
Dobry			$3.20	

Winner: Better Bet-Fort Little. Trained by A. G. Smithers.

At post and off at 2.37. Time, :24, :47 4-5, 1.14 (equals track record). Weather cloudy. Track fast. Start good. Won easily. Winner entered to be claimed for $1,000.
Uncle Chuck was hustled when break came to take top in run to first turn, then was in command of field all the way. Brotchie moved up in stretch to be second. Dobry, closest to winner to final eighth, could never improve position. Inverness never appeared dangerous. East Weymss went very wide on first turn.
Overweight—Dry Call (3), Brotchie (4), Inverness (3), East Weymss (4).
Declared—Baby Rose.

0970—FOURTH RACE—CLAIMING, PURSE $600. For three-year-olds and upward which have not won a race in 1955. Three-year-olds, 114 lbs.; older, 121 lbs. Maidens allowed 3 lbs. Claiming price, $1,000. Purse divided: First, $390; second, $120; third, $60; fourth, $30. ONE MILE AND THREE-EIGHTHS

Index	Horse and Owner	PP	Wt	St	½	¾	1M	Str	Fin	Jockey	Odds	Str
0945	South Hill 4 (RckrdsFrm)	3	117	4	5	3¹	1½	1²	1⁵	HSuarez	2.15	
0948	Snap Dragon 8 (PrsCngh)	6	116	1	1hd	1½	2²	2²	2³	JSivewright	.70	
0948	So Right 6 (WdlndStFrm)	4	*108	2	2²	2¹	3³	3²	3⁴	LGuarasci	11.15	
0948	Glory Roll 9 (KRDrbyshr)	1	*114	5	4ⁿᵏ	5	4²	4⁵	4⁶	JBroomfield	4.55	
0926	Rent Collector 6 (McLLng)	2	*116	3	3¹	4²	5	5	5	JPatton	7.15	

*Apprentice allowance.

$2 MUTUELS	Straight	Place	Show	
South Hill	$6.30	$3.90	$2.20	Ch g 4.
Snap Dragon		$2.80	$2.20	
So Right			$2.60	

Winner: Army Flash-Hot Pepper. Trained by D. MacInnis.

At post and off at 3.10½. Time, :25, :49 2-5, 1.15, 1.41 3-5, 2.10, 2.22 4-5. Weather cloudy. Track fast. Start good. Won easily. Winner entered to be claimed for $1,000.
South Hill, under wraps for three-quarters, moved up when asked, took over in the back stretch and drew away. Snap Dragon set pace for seven-eighths, gave way to winner but had no trouble holding balance. So Right went out with Snap Dragon in first part but could not keep up. Others were outrun.
Overweight—Glory Roll (3), South Hill (4). Declared—Vita Flash, Poney Up.

0971—FIFTH RACE—THE SAANICH CLAIMING, PURSE $600. For three-year-olds and upward which have not won two races since June 17. Three-year-olds, 115 lbs. older, 122 lbs. Claiming price, $1,000. Purse divided: First, $390; second, $120; third, $60; fourth, $30. ONE MILE AND SEVENTY YARDS

Index	Horse and Owner	PP	Wt	St	¼	½	¾	Str	Fin	Jockey	Odds	Str
0957	Beyond Reach 12 (MsMcD)	3	*117	1	1²	1²	1²	1²	1⁴	LGuarasci	8.20	
0959	Blue Edge 8 (MElliott)	2	*117	3	3½	2²	2²	2²	2⁴	JPatton	4.25	
0943	Coran 4 (Mr&MrsROugh)	5	*114	4	4¹	4²	4²	3ⁿᵏ	3²	JBroomfield	.30	
(0927)	Capilano 6 (JHike&JWMrry)	6	117	2	2²	3hd	3hd	4¹	4²	CUlrich	4.35	
0951	Robbies Boy 6 (MinoruSP)	4	117	5	5¹	5⁶	5²	5²	5²	WFilipchuk	17.00	
0822	His Last 7 (MGeary)	1	122	6	6	6	6	6	6	ALeBlanc	18.20	

*Apprentice allowance.

$2 MUTUELS	Straight	Place	Show	
Beyond Reach	$14.20	$4.80	$2.60	B g 12.
Blue Edge		$4.60	$2.80	
Coran			$2.40	

Winner: Bimelech-Blade of Time. Trained by H. McIntyre.

At post and off at 3.40½. Time, :24, :47 2-5, 1.13 2-5, 1.41, 1.45 4-5 (new track record). Weather cloudy. Track fast. Start good. Won easily. Winner entered to be claimed for $1,000.
Beyond Reach went into lead soon after break and was never in danger, holding field safe all the way. Blue Edge was unable to make any impression on winner but had no trouble with balance of field. Coran raced on outside of horses all the way, losing many lengths and could never pick up leaders. *Capilano was through early.
Overweight—Coran 2). Declared—Lost Song.

0972—SIXTH RACE—PURSE $700. An Invitational Handicap for three-year-olds. Purse divided: First, $455; second, $140; third, $75; fourth, $35. ONE MILE

Index	Horse and Owner	PP	Wt	St	¼	½	¾	Str	Fin	Jockey	Odds	Str
0929	Winter Range 9 (LenLucas)	2	122	2	1¹	1¹	1¹	1²	1⁴	AHaller	1.10	
0929	Noble Heritage 3 (NisSthn)	4	114	4	4hd	3¹	2³	2³	2⁸	JSivewright	3.90	
0929	Silver Su 3 (JGBremner)	6	115	5	6	5²	4½	3¹	3⁵	ALeBlanc	2.60	
0955	Lord Glenlivet 3 (GlnlvtF)	5	116	6	5ⁿᵏ	4½	3ⁿᵏ	4²	4²	HSuarez	14.30	
0952	Chick's Last 3 (ColwdStb)	1	114	3	3½	6	6	6	5hd	WFilipchuk	39.25	
0955	Rolling Home 3 (GryfrsSt)	3	108	1	2¹	2²	5³	5ⁿᵏ	6	JPatton	13.05	

*Apprentice allowance.

$2 MUTUELS	Straight	Place	Show	
Winter Range	$4.20	$3.10	$2.05	Ch c 3.
Noble Heritage		$3.60	$2.05	
Silver Su			$2.05	

Winner: Sad Story-Gerlan. Trained by Len Lucas.

At post ½ minute. Off at 4.14. Time, :24 4-5, :48, 1.14 2-5, 1.40 4-5. Weather cloudy. Track fast. Start good. Won easily.
Winter Range, quickly in stride, took command at once and was never in danger. Noble Heritage moved up on far side after going five-eighths when Rolling Home tired, but had no chance to pick up winner. Silver Su proved best of balance.
Overweight—Chick's Last (4), Noble Heritage (5), Lord Glenlivet (5).
Declared—My Lands.

0973—SEVENTH RACE—CLAIMING, PURSE $600. For three-year-olds and upward. Three-year-olds, 110 lbs.; older, 116 lbs. Winners since June 17 to carry 2 lbs. additional for each race won since that date. Claiming price, $1,000. Purse divided: First, $390; second, $120; third, $60; fourth, $30. ONE MILE AND SEVENTY YARDS

Index	Horse and Owner	PP	Wt	St	¼	½	¾	Str	Fin	Jockey	Odds	Str
(0957)	Cyclone 10 (VSnw&SSnw)	4	124	8	7¹	6²	3²	2²	1ⁿᵏ	JSivewright	1.65	
0943	Steven C. 6 (KRDarbyshr)	5	*117	6	6¹	5²	1¹	1¹	2⁸	JBroomfield	3.20	
(0949)	Zacawiskaya 4 (MrMsFrs)	7	119	4	3½	3hd	2hd	3²	3⁵	CUlrich	5.10	
(0928)	Crafty Run 8 (Gill-Nand)	1	122	3	2²	1½	4¹	4²	4¹	HSuarez	4.90	
0937	Actland 5 (ShamrockStbl)	8	*107	7	8	8	6¹	5¹	5⁵	JPatton	11.35	
0944	Marshall F. 10 (HGHartly)	6	120	1	1½	2²	5²	7²	6¹	AHaller	21.20	
0949	Deja 6 (MssP&GMcAuley)	2	117	2	4²	4hd	7¹	6¹	7¹	ALeBlanc	9.10	
0942	Pacoima Devil 10 (DtRbsn)	3	120	5	5hd	7¹	8	8	8	WFilipchuk	8.10	

*Apprentice allowance.

$2 MUTUELS	Straight	Place	Show	
Cyclone	$5.30	$4.00	$3.00	B h 10.
Steven C.		$3.60	$2.80	
Zacawiskaya			$3.00	

Winner: Heelfly-Mint de Mio. Trained by J. Perrie.

QUINELLA (CYCLONE TO STEVEN C.) PAID $11.05

At post 1 min. Off at 4.47. Time, :24, :48, 1.14, 1.41, 1.45 4-5. Weather cloudy. Track fast. Start good. Won driving. Winner entered to be claimed for $1,000.
Cyclone was taken in hand at break, was never too far off pace and when rider was ready on far side started to move up, gained steadily and picked up Steven C. approaching finish. Latter moved up to take over after going five-eighths, drew out to clear advantage but could not hold winner at end. Zacawiskaya provided strong contention all the way. Crafty Run went out with Marshall F to set pace but both tired after going five-eighths. Deja was through early.
Overweight—Marshall F. (5).
Declared—Sandown Pebble, Capt. Scott, Prince Harry, Inveresk.

ORDER NOW
FOR FIREPLACE, RANGE OR FURNACE
$20.50 Per Unit Delivered in your basement within 4½-mile circle
Pres-to-logs
Made Here in Victoria
Victoria Wood & Coal Co. Ltd.
217-625 FORT (In the Yarrow Bldg.) Phone 2-8247

Away Go Corns!
No Other Method Does All This:
1. Relieves pain in a jiffy...
2. Removes Corns one of the fastest ways known to medical science...
3. Stops Corns before they can develop...
4. Prevents Sore Toes, Blisters...
5. Eases New or Tight Shoes.
Dr Scholl's SUPER-FAST RELIEF!
Get a box today! At Drug, Shoe, Dept., 5-10¢ Stores.
Super soft Dr Scholl's Zino-pads

Anti-Aircraft Units To Be Re-Organized

Lieut.-Col. J. C. Cave, commandant of the Esquimalt garrison, has announced reorganization of regular and militia anti-aircraft units, including absorption of 119 Medium Anti-Aircraft battery by the 4 Light Anti-Aircraft battery.

The 4 LAA battery will temporarily absorb surplus personnel from 119, who will eventually be re-allocated to other units.

"This change will mean a reduction in the present strength of Esquimalt garrison," Col. Cave said. "However, the total number of military personnel in the garrison will remain approximately the same as it was earlier this year before 3 Field Squadron, Royal Canadian Engineers, returned from the Far East and was posted to Work Point Barracks."

The change also means the redesignation of present heavy anti-aircraft units armed with 3.7 inch guns, as medium anti-aircraft units which are to be equipped with 90mm. weapons.

"No Vancouver Island militia are affected by this change," Col. Cave said.

The 90 mm. guns are completely controlled by electronic means. Courses will be opened next year at Picton, Ontario, to train instructors in the use of the weapons.

Compulsory Training Urged by Legion

FERNIE (CP)—The East Kootenay zone of the Canadian Legion wants compulsory military training for young Canadians. At its fall convention in Fernie the zone unanimously resolved: "Such training would be feneficial to all youths between the ages of 18 and 21, whether for peacetime use or defence purposes."

Seventeen is par for the Red Feather course. Tee off today with a contribution.

FOR RELIEF OF ARTHRITIC PAIN
DOLCIN
$1.39 .... $2.39
A clinically tested formula used on five continents

EATON'S
DIAL 2-7141
DuBarry
Quick Glamour Tricks
by RICHARD HUDNUT
to keep busy women fresh, young, appealing

Du Barry Foundation Lotion
Milk-smooth foundation gives skin a day-long dewy look and holds make-up longer. Protects you from the drying and scaling effects of wind and weather. Use as a body lotion, too.

Du Barry Flatter Face Make-Up
New kind of petal-finish make-up! Exclusive "cling" formula is creme-enriched for long-lasting coverage. Pressed in a spill-proof pat, cased in pink and mirrored compact, four shades.

Du Barry Sophisti-Creme
More than make-up . . . it's a light creme foundation and finish that strokes on quickly, evenly, and lasts. Never cakes or feels heavy. Erases tired lines, veils blemishes. Seven shades.

Du Barry Lotion Deodorant
A triple-strength anti-perspirant, an instantaneous deodorant. Flows directly on skin from plastic bottle. Dries fast . . . can't harm clothes. Fragranced like fine cologne.

Du Barry Penetrating Cleanser
This lotion cleans deep . . . makes skin smooth in seconds! Contains Vibranol to dissolve and float away old make-up. For all skin types . . . lanolin-enriched. Plastic squeeze bottle.

Du Barry Face Powder
Micro-pulverized to give a lasting, young finish.
1.25 and **2.00**

Du Barry Colour-lasting Lipstick
Non-drying . . . gives moist young gleam.
1.00 and **1.50**

EATON'S—Cosmetics, Main Floor. Phone 2-7141

Eatonia Hot Water Bottle

For the chilly winter evenings coming up . . . have one of these dependable hot-water bottles. Moulded all in one piece and finished with a hanging tab and tight fitting stopper. 72-oz. capacity . . . green, blue or red.

Eatonia Value, each **1.50**

Phone and Mail Orders Carefully Filled

DIAL 2-7141

EATON'S—Toiletries, Main Floor. Phone 2-7141

Back of this Page
More EATON Shopping News
Turn Over for Great Savings on Foods!

PRESBYTERY IN SESSION

DUNCAN — Victoria and Vancouver Island Presbytery of the United Church of Canada opened here Tuesday with the installation of Dr. Peter Kelly, Nanaimo, as chairman.

Retiring chairman Rev. William Buckingham of Sidney performed the ceremony.

Councillor D. C. Morton of North Cowichan extended greetings from local councils, and Rev. F. H. Golightly, Duncan, welcomed delegates.

IT WAS ALL A MISTAKE

Repentant Bandit Changes Mind, Returns Bank Loot

ST. LOUIS, Mo. (UP)—The gunman who robbed the Mount Olive, Ill., bank returned most of the $4,700 lost with a note saying "God knows I'm sorry."

A man believed to be the remorseful bandit telephoned the bank yesterday and told cashier Roy Robinson to go to a department store in downtown St. Louis.

"See the manager and you will get your money back," the man said.

FBI agents went to the store and opened a rented locker box. They found $4,495, along with the repentant note.

The bandit, described as a bearded, swarthy man dressed in work clothes, entered the National Bank of Mount Olive Monday. He pulled a revolver and showed a note to a teller telling her to fill a paper bag with money "or you will get hurt."

The gunman then outdistanced Robinson in an automobile race. FBI agents said the search for him is continuing, despite the recovery of the money.

EATON'S

from London, England . . .
The New Deeper Hat

Here's the hat for Victoria's windy weather . . . they're small, close-fitting styles in fur velour peachbloom. Some feature little brim effects, others are off-the-face with deeper crowns. Refined self-trims of velour add to their smartness. Beautiful shades include: spice brown, carbon grey, sole blue, blue trout, elderberry, cedar green, racing purple, jockey violet and black.

Each **5.98**

EATON'S—Millinery, Second Floor. Phone 2-7141

Black Watch

Rates Top Honours with the Young Crowd!

The place to find this bonnie collection . . . EATON'S the store that's right on its toes with fresh, young wardrobe ideas for the young crowd! Here, in our Housecoat Department you'll find Chromspun taffeta housecoats, dusters and petticoats in this favourite plaid. So, join the clan, gals! . . . everybody's going for **Black Watch!**

A. Housecoat
In comfy wrap around style with three-quarter sleeves, roll collar and self belt. Sizes 14 to 40. **8.95**

B. Duster Coat
Gay looking duster with gathered yoke, three-quarter sleeves, peter pan collar and self-covered buttons. Small, medium and large. **6.95**

C. Taffeta Crinolines
Fluffy underpinnings in plaid—peeping underneath, two rows of bright red net! Small, medium and large. **4.95**

EATON'S—Housecoats, Second Floor, Phone 2-7141

What's New at Eaton's

For the bride-elect's personal shower or her pre-wedding birthday . . . EATON'S knows just what you want to buy . . . something beautifully-made and delicately feminine . . . something the bride-on-a-budget wouldn't dream of buying for herself—yet something you know she'd love to add to her drawer of trousseau dainties!

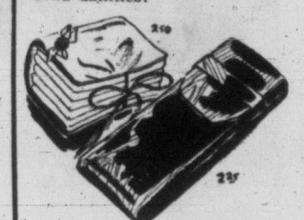

Scented Satin . . .
It may look like a frivolous luxury . . . but she'll soon discover her tiny scented satin accordion-style case has a most practical use! It's an earring case. There are six little compartments in it for keeping her earrings (and other pieces of jewellery) when she's travelling on honeymoon. Being made of satin, it will pack easily into any corner of her suitcase . . . and it is so typically a bride's gift . . . in rose and white with matching satin rosette trim. Packaged in a transparent celluloid box, too . . . 2.50. She can carry two pairs of specs at once in the blue moire taffeta eyeglass case, lined with fuchsia-coloured taffeta, right. Price, each 2.25.

" . . . and something blue"
The traditional garter . . . of palest blue satin with frill of imported French lace. The dainty bow is tipped with two blue satin hearts outlined with tiny seed pearls. Packaged with the garter in the celluloid box is a bride's scented satin hosiery case in white, lined with blue and trimmed on the outside with a blue satin bow, tipped with two pearl and satin hearts that match the garter. Set, 2.95. A blue satin and lace garter trimmed with white satin orange blossom, buds and two tiny leaves is packaged singly in a celluloid box tied with blue ribbon, the bow holding a seed pearl "wedding ring" . . . 2.00.

For the Bride's Hose
You be the one to remember she'll have to have a hosiery case for her honeymoon trip! At EATON'S you can choose from a wide selection of bridal hosiery cases . . . including the cream satin brocade, left, with pink, blue, green and gold-colour pattern. Six inside compartments are of bridal pink satin, matched on the front by a tiny pink flower. Prettily-packaged . . . 2.95. Centre, a pink satin case trimmed with pink satin flower, rhinestone-centred. The three inner compartments are blue satin . . . 2.50. Right, a cream-satin case that holds both hosiery and gloves. Lined with bridal pink satin and trimmed on the outside with a pink satin bow centred by a cream and pink satin rosette . . . 2.25. All 3 cases delicately perfumed.

Satin Hangers
Hangers to pamper her trousseau "bests". They're made of bright fuchsia-coloured satin and are softly-padded and fragrantly scented. Two of these scented hangers by "Braude" are attractively packaged in a box with celluloid window, and sell for 1.50

For hankies and Pins
Brides always receive fancy hankies at personal showers . . . that's why EATON'S suggests you be different . . . give a case for those hankies! Here's one, of cream satin brocade patterned in pink, blue, pale green and gold-colour metallic thread (hint: it matches the brocade hosiery case mentioned above). Inside it's pink satin and its outside trim is a blue satin bow with three pink satin rosettes. Price, 2.95.
Scented satin pin cushion in cream with bright pink bow and two satin rosettes . . . one cream, the other pink . . . 69c.

EATON'S—Shower Gifts, Hosiery, Hankies, Main Floor. Phone 2-7141

Rain Morning, Clearing Afternoon
Details on Page 5

Victoria Daily Times

The Home Paper
TELEPHONE 2-3131
Circulation (to 8 p.m.) 2-3131
Classified (to 8 p.m.) 2-3131
NIGHT
Night Editor (to 11 p.m.) 2-3135

VOL. 122, No. 233 — VICTORIA, B.C., WEDNESDAY, OCTOBER 5, 1955—32 PAGES — PRICE: 7 CENTS SATURDAY, 10 CENTS

No Loss For B.C. In PM's Tax

Ottawa Guarantee Pegs Subsidy at 1956 Level

(Special to The Times)

OTTAWA—The British Columbia government will not secure the increased revenues it demands from the national treasury but will not lose a cent under the tax formula announced by the federal government.

After a night of confusion among delegates to the federal-provincial conference here the position of British Columbia's future revenues was clarified today. Experts put a highly complex calculation in these simple terms:

If the existing tax agreement between British Columbia and the federal government were maintained without change, and if Canada's gross national product continued to rise at its present rate, the Bennett government could count on an annual gain of some $7,000,000 in the next few years over its present federal subsidies.

Since the agreement will not be continued in its present form after next year, British Columbia will not secure this anticipated gain. The realization of this fact caused delegates and some newspaper correspondents to announce a huge potential "loss" of revenue for British Columbia.

Federal officials noted that British Columbia could not "lose" money which it has never gained. In fact, they explained, British Columbia cannot lose anything because it is guaranteed by the federal government as large a subsidy in 1957 as it receives in 1956 under the existing agreement.

This guarantee remains whether British Columbia continues a tax agreement with Ottawa or follows Quebec's example and collects its own income and corporation taxes. In either case British Columbia, like every other province, is assured a floor under its revenues by federal subsidy.

Quebec Treated Same as Others

Another misleading report was cleared up today when officials explained why Quebec would receive a so-called "bonus" under the federal government's new formula. No bonus for any province is contemplated. Every province will receive exactly the same treatment. All can continue to rent their direct taxes to Ottawa and receive subsidies in return or they can collect their direct own taxes.

In either case the "have-not" provinces—the provinces with resources below the national average—will receive a compensation grant from Ottawa to support a minimum level of public services.

As Quebec is a "have-not" province by statistical measurement it will receive such a grant and it will work out at about $22 millions a year, and not the $40 millions reported in some newspapers.

Grants calculated on the same basis will be given to other "have-not" provinces.

B.C. Dissatisfied, Hints New Proposal

With two alternatives open to him—a renewed tax agreement or provincial direct taxes—Premier Bennett indicated today that he was dissatisfied with the results of both.

He came to Ottawa determined to secure increased grants in one form or another from the federal government.

Prime Minister St. Laurent is ready to consider detailed changes in policy but rejects any scheme which would increase the present burden of provincial subsidies on the federal treasury. Nevertheless, Premier Bennett says he will offer a compromise of some sort, as yet undisclosed, and expects the federal government to accept it.

As the conference concluded its third session today it was not clear how close it had approached a settlement satisfactory to the provinces. British Columbia was obviously dissatisfied, Ontario disappointed and Quebec apparently satisfied.

Discussion of taxes, of health insurance and other makers had become so complicated that it was reported the conference might postpone any final decisions and refer its business to a committee of experts, considering their findings later on.

The federal government's complex tax formula is designed to accomplish these results:

(1) Guarantee all provinces, even the poorest, sufficient revenues to maintain a reasonable standard of public services.

(2) Allow all provinces to collect their own taxes if they so desire and thus maintain what Quebec considers provincial "autonomy."

(3) Prevent double taxation of the Canadian citizen.

The first objective would be achieved by a system of federal subsidies to the poorer provinces based on their needs, and on the average tax collections of the richer provinces.

The second objective will be established when all provinces are free to collect their own taxes, once the existing agreements lapse next year.

The third objective — the avoidance of double taxation—involves an agreement between the provinces and the federal government which has yet to be negotiated.

Double-Taxation Held Unlikely

Briefly, the proposed formula would work thus: In any province levying its own direct taxes, the federal government would exempt the provincial taxpayer from 10 per cent of his personal income tax and 8½ of his corporation tax.

If the provincial government fixed its rates within those fractions of the federal tax no taxpayer would pay twice on the same income.

There is nothing to prevent any province from levying taxes to any amount it desires, at the expense of double-taxing the citizen. It seemed unlikely that any provincial government would risk such an unpopular policy.

The exemption from federal taxes offered by the federal government is open, of course, to every province. At the moment only Quebec is enforcing it.

QUESTION RAISED

The question immediately raised by the federal government's policy was how the various provinces would fare if they re-entered the direct tax fields or remained in the present agreements.

Figures released in Ottawa show that Ontario, Quebec, Nova Scotia, Saskatchewan and Alberta might increase their revenues by collecting their own taxes while British Columbia, Manitoba and Prince Edward Island would lose slightly. Newfoundland and New Brunswick would get about the same amount they now receive.

TWO TAXES

It is improbable that the taxpayer of any province will have to make out two income tax forms, whether his government accepts or rejects the new tax formula. Ottawa is ready to collect provincial taxes if they are levied, provided that they do not exceed the amount of the proposed 10 per cent income tax and 8½ corporation tax exemption.

If a province exceeds those rates and double taxes its citizens Ottawa does not propose to collect its taxes since in that case federal and provincial rates would be different and two different income tax calculations would be necessary for every taxpayer.

B.C. Plan

WHY JOHNNY CAN'T READ
FINAL INSTALMENTS
PAGES 22, 23.

Bennett Plans To Offer New Tax Formula

OTTAWA (CP) — British Columbia's Premier Bennett said today he will submit a new federal-provincial tax-sharing proposal before the conference of premiers.

"The one put forward by the federal government is not satisfactory," he said in an interview.

He was referring to Prime Minister St. Laurent's offer to scrap the tax rental pacts and allow the provinces to return to the direct tax field under a complex formula involving federal equalization payments to the less wealthy provinces—including Quebec.

OTTAWA OFFERS LESS

B.C. originally proposed a provincial direct tax system based on Ottawa yielding 20 per cent of its corporation and personal income tax revenue to the provinces. Under its direct tax plan, Ottawa has offered to yield only about half that amount on personal income and less than half on corporation income.

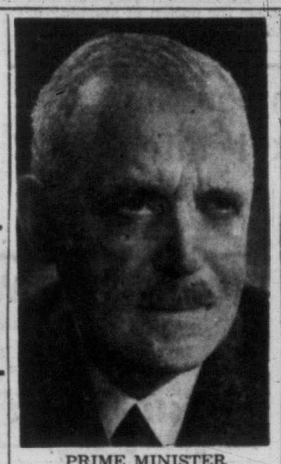

PRIME MINISTER ST. LAURENT
. . . so much, and no more

PREMIER BENNETT
. . . it's not enough

WEST OFFERS BUFFER ZONE TO RUSSIA

In Exchange For Unification

LONDON (UP)—The Big Three will offer Russia a semi-demilitarized "buffer zone" in the heart of Europe in exchange for Soviet approval of the reunification of Germany, official sources said today.

The proposed security pact will be submitted at the Big Four foreign ministers conference opening Oct. 27 in Geneva, Switzerland, the sources said. They said the plan was agreed on by U.S. Secretary of State John Foster Dulles, British Foreign Secretary Harold Macmillan and French Foreign Minister Antoine Pinay in their pre-Geneva strategy huddles in New York last week.

PARALLEL STEPS

The sources said the moves for German unification would be carried out in parallel steps with a security pact to safeguard Russia and Germany against attack from each other.

They said the Western blueprints calls for a buffer zone on both sides of the Oder-Neisse line—the present frontier between East Germany and Poland. Any agreement would be without prejudice to settlement of Germany's final frontier which would be determined in an all-German treaty.

DEMILITARIZED

The zone would not be completely demilitarized, under the projected scheme. The sources said the plan provides for an agreed thinning out of western and eastern forces and their subsequent withdrawal to agreed positions.

The buffer zone envisioned by the Big Three would include most of Eastern Germany and a similar stretch of Polish territory. The final depth would be negotiable at Geneva, according to the informants.

Ike Has Good Night

DENVER (AP) — President Eisenhower's doctors reported early today that he had "an excellent night" in his fight for recovery from a heart attack.

SELECTIONS BY POPS

1. First Tenor, Joact, Jone Grey.
2. Mirene, Brotchie, Baby Rose.
3. Gold Seal, Bluemont Eve, Tracillion.
4. Chicks Last, Silent Warrior, Fairy Flash.
5. Babine, Capt. Turley, Dainty Colleen.
6. Irish Millie, Bleecker Dutch, Smart Count.
7. Spartans Last, Batman, Just It.
Sub.—Spec So, Uncle Chuck, Cabbet.
One Best—Spartans Last.

COMPLETE ENTRIES ON PAGE 3

Woman Reveals Chief's $38,000

CHEST TOTAL GOES PAST $32,000

Community Chest of Greater Victoria total returns to noon today stood at $32,067.24, nearly 7 per cent of the $210,000 needed for 1955 Red Feather objectives.

The campaign so far is well ahead of last year at the same time, with the official drive underway since Monday. In the first 2½ days of 1954 total received was $16,179.

HELEN DOUGLAS
. . . back on stand

Mulligan Told Her 'It Came From Gamblers'

By BRUCE LEVETT

VANCOUVER (CP)—Helen Douglas, by her own admission five-year companion of Police Chief Walter Mulligan, told the Tupper Royal Commission today that the chief told her he had $38,000 in cash put away.

Testifying for a second time, she said the chief told her when they broke up in 1949 that he had "a large amount" of money put away.

"How much?" asked Commissioner R. H. Tupper.

"Thirty-eight thousand dollars," she replied.

"In the bank?" asked Mr. Tupper. "How did he have it?"

"In cash," she said.

The commission is investigating charges of corruption in the Vancouver police force.

Earlier, Miss Douglas told the commission that she and Chief Mulligan had planned to retire to a farm after he left the force.

During her testimony, Miss Douglas agreed with Mr. Gould that an aunt and other relatives had been asked questions about her and that she had come forward to save them further embarrassment. Only the initial "H" was given to identify the aunt.

She agreed she knew she would face an "enormous amount of publicity" when she gave evidence.

Mr. Gould then asked: "Your counsel has assured the commissioner you were not wearing a disguise when you came here last. Is that correct?"

Before Miss Douglas could answer, Commissioner Tupper altered the question to . . . "Not wearing a disguise while in this room."

Miss Douglas then answered "yes."

She agreed with Mr. Gould that Helen Elizabeth Douglas was her proper maiden name and that friends and relatives would know that she was the woman giving evidence.

Mr. Gould's cross examination of Miss Douglas lasted only 10 minutes.

It is understood Mr. Gould will ask for her to be recalled later.

Helped Him With Church Speeches

When Mr. Gould finished, Commissioner Tupper asked Miss Douglas if, in the three weeks since she previously gave evidence, she had remembered anything she could not recall then.

Asked if Chief Mulligan had given her any other gifts, apart from the jewelry, she said he gave her a typewriter.

"He outlined his speeches and I helped him with them and typed them, speeches he would make to churches, clubs and so on.

"He said he did not have an exceptionally good education, so he gave me the outline of his speech and I helped him as best I could," she said.

She was questioned again about the names she alleged Chief Mulligan mentioned to her. She said she remembered Peter Lamont, Gordon Wismer and Gerry McGeer.

But the only specific thing she could remember about any of them was that Chief Mulligan said he visited the late Senator McGeer in December, 1946, when he was running for mayor and discussed police matters with him.

Tupper Queries Bring Objection

Commissioner Tupper asked if the names were mentioned in ordinary conversation or in a way that might make her suspicious.

Here, Mr. Gould rose and objected to the commissioner's cross-examination.

He said he wanted it on the record that he thought for the presiding officer of a judicial enquiry to cross examine a witness already questioned by commission counsel and other counsel was beyond the powers given by the Public Enquiries Act.

Mr. Gould continued: "I make application that you cease and desist from so doing."

Commissioner Tupper said he thought this was a proper intervention on Mr. Gould's part because it enabled him to explain what he considered a misapprehension on the part of some counsel.

"I am not performing a judicial duty," he said. "I am acting as judiciously and with as much regard for fairness and the propriety of conducting a difficult task as I can.

"But I am here to enquire and learn . . . My duty is to ferret out the facts by fair means but I would feel myself frustrated from carrying out my duty if I took the position of a judge whose duty is not to learn the facts himself but merely to adjudicate between two parties who present facts to him."

Commissioner Tupper said his position was diametrically opposed to that of a judge and he was directed to make a searching equiry so he could make a report from which some judicial proceedings could arise.

'All My Witnesses'—Commissioner

He concluded that it was a complete misapprehension to think he was there merely to listen to what counsel cared to bring before him or to treat any witness as being called by his counsel.

"I look on them all as my witnesses," he said.

He added if Mr. Gould could give legal authorities to change his views he would be rather relieved, as it would be easier to sit back and listen to evidence without having to ferret it out.

As the legal argument continued whether the commissioner should cross-examine, Mr. Gould said that such cross examination made the enquiry more of an inquisition, a word he did not mean offensively.

Commissioner Tupper insisted that the word "impression" was rather meaningless, but it was his duty to find out.

Two other counsel support the commissioner's view and he continued to question the witness.

He asked her: "Having in mind the relationship between you and the chief of police I would have supposed there would be a good deal of talk about money?"

Miss Douglas: "Yes."

Commissioner Tupper: "It appears you talked of it, about where it came from and where it went, and you say in your evidence he spent money freely. Is there any specific thing you can remember which relates to money?"

MENTIONED GAMBLING

"Did you know his financial position? Did he discuss it with you?"

Miss Douglas: "Well, he mentioned gambling, and money was brought up."

Commissioner: "How did you come to talk about gambling?"

Miss Douglas: "Well, there were gamblers in the city with money coming from them, and we discussed it at various times."

Commissioner Tupper asked her about a payment of $500 which she had said earlier she had "the impression it came from Snider."

Today she said: "I'm not sure whether it was Snider or Bancroft."

Answering further questions, she said she didn't know Chief Mulligan's salary or know whether he had investments, but she said she was sure the $2,500 given her to buy property in Langley was not from his salary.

Commissioner Tupper suggested that that conclusion could be simply "an informed guess knowing roughly what his salary was and how he spent."

"HE TOLD ME"

Miss Douglas denied this and the commissioner asked her: "It was more than that, then?"

Miss Douglas: "Yes. I knew it was money over and above his salary."

Commissioner: "How?"

Miss Douglas: "He told me. He told me it was from monies he was getting from somewhere."

Commissioner: "Is it disinclination or ignorance that you can not tell me where he got it from?"

Miss Douglas hesitated for a half minute before the commissioner said to her again: "You have a duty as I have a duty. You ought to perform it."

Miss Douglas still hesitated. She sighed again and eventu-

(Continued on Page 29)

Tom Irwin Scores B.C. Machinery Tax

WHALLEY (CP) — The provincial government's tax on machinery was strongly denounced by Tom Irwin, MLA for Delta, at the annual convention of the Delta Social Credit riding.

Speaking from the floor during the resolutions committee report, Mr. Irwin said: "The machinery tax, as it is set up, is wrong in principle, and I don't care what the government says. The tax should be collected from the owner of the building in which it is located."

His outburst followed the resolutions committee's recommendation of nonconcurrence on the machinery tax resolution.

The resolution, originating from White Rock, called for the government to collect the tax from machinery owners, not the landlord.

Delegates spurned the committee's nonconcurrence recommendation, and gave support to the original resolution.

Menno Friesen, Langley, was returned as president.

FAURE'S POSITION PRECARIOUS

PARIS (AP) — Resignation threats by key members of the cabinet protesting Premier Edgar Faure's North African policies today rocked the French government. There was a serious possibility Faure might have to resign even before the National Assembly starts debate on North Africa.

Key Riff Pass Recaptured By Berbers

TAZA, Morocco (UP) — Berber tribesmen swept down from the hills and recaptured the key Nador pass in the Riff mountains of northern Morocco today.

French Foreign Legionnaires and colonial infantry immediately launched a counterattack.

The rebel success came shortly after foreign legion tank and infantry relief columns had fought their way from Taza into the Riff valley of death and pushed back temporarily the fierce tribesmen who had been besieging two flaming French outposts.

Less than two hours after the two light French flying columns had shot their way through the pass, the fierce Riff insurgents charged down from the bare mud-caked hills and blocked the narrow passage again.

At noon, the rebels still were in possession of the vital sector in the north.

The French blanketed the rebels with blistering fire from recoilless rifles and other modern weapons, but the fiercely resisting tribesmen held their positions.

The surprise rebel offensive cut off the two French outposts of Boured and Tizi Ouzli for the second time in 24 hours.

Eight Shot As Strikers Demonstrate

NEW CASTLE, Ind. (AP)—Eight persons were shot today in a battle involving an estimated 5,000 sympathy demonstrators outside the Perfect Circle Corporation foundry where the United Auto Workers CIO are on strike.

Three of the victims who were wounded by bullets in an exchange of shots were nonstrikers inside the plant.

Five demonstrators were injured as city police returned the fire from inside the plant.

The interior of a house near the plant, used by police as a headquarters, was broken into and all furnishings destroyed.

Rocks and bottles broke all windows in the guard house at the plant's main gate.

WIRE NEWS BRIEFS

Soviet Tour Starts

BOSTON (AP)—Ten visiting Russian construction experts arrived Tuesday night to begin a two-day inspection tour of Boston housing and building projects. The tour opens a month-long visit to 13 American cities.

GM Bid Rejected

TORONTO (BUP)—The Ontario Labor Relations Board today dismissed an application by the General Motors Company to have the current strike of United Auto Workers' members at the company's Oshawa plants declared illegal.

Leo (Kid) Roy Dead

MONTREAL (CP)—Leo (Kid) Roy, 49, former Canadian featherweight and lightweight boxing champion, who earned close to $125,000 in the ring, died on Tuesday in a dingy, windowless room with $2 in his pocket.

Strikes in Argentina

BUENOS AIRES (AP)—Soldiers today surrounded three packing houses here as laborers staged sudden strikes amid reports the once powerful Argentine General Confederation of Labor is splitting.

Royalty Censured

LONDON (Reuters) — The Lord's Day Observance Society, a strict sabbatarian body, has censured the Royal Family for joining in sports on Sundays.

B.C. Steelworkers Still Want Kitimat

VANCOUVER (CP) — United Steelworkers of America (CIO-CCL) will continue their long war for jurisdiction of 1,200 workers at Kitimat, despite top-level peace talks in the U.S. and Canada, an organizer said today.

The steelworkers are trying to wrest control of the Aluminum Company of Canada employees from the Aluminum Workers Council (AFL-TLC) which holds bargaining rights for 10 unions in the smelter.

Molotov Welcomes Pearson at Moscow

MOSCOW (CP) — External Affairs Minister Pearson arrived in the Soviet capital this afternoon on a formal visit to Russia.

Soviet Foreign Minister Molotov stepped forward and shook hands with the Canadian leader as he descended from a four-engine RCAF C-5 at Moscow's suburban Vnukoka airport after a flight from Berlin.

Far's this tax bizness goes, seems t' me it's a case o' whether Joe Doakes pays more as a Canadian or as a British Columbian. But wither way, he'll pay.

★ ★ ★

Th' weather man ain't a very good businessman. He c'd hev sold a sunny day like this fer twice as much las' May or June.

★ ★ ★

Open y'r wallet, take a deep breath, an' expand thet Community Chest.

National Meeting Planned On Western Grain Problems

OTTAWA (CP)—The federal provincial conference today discussed problems of western grain and farm marketing generally, then swung back into the No. 1 question of fiscal relations among the governments.

Before returning to the financial issue late in the morning session, the conference:

1. Decided to establish a committee to inquire into the scope and validity of farm marketing legislation in some provinces.

2. Arranged for an early meeting on the western grain marketing problem between federal cabinet members, the Prairie agriculture ministers and grain growers' representatives.

Prime Minister St. Laurent said after the morning meeting that examination of the farm marketing legislation was decided on because "some people have doubts about the validity of existing legislation." He mentioned Premier Frost of Ontario.

SET UP COMMITTEE

Mr. St. Laurent said a committee on the legislation will be set up, including Justice Minister Garson, perhaps Agriculture Minister Gardiner and representatives of any provinces wishing to participate.

The committee will not report back to the conference but advise the various governments as legal opinion on the point.

The question of the marketing of western grain, which has been piling up on farms for lack of elevator space, was brought up by Prairie premiers, who are anxious to have cash income provided for the farm-stored grain.

"We had," the prime minister said, "an informative discussion concerning what the western premiers feel should be done about the situation."

"Mr. Howe, trade minister, told what is being done and what is contemplated with respect to those who have reserves which, you might say, are not immediately convertible into cash."

Mr. St. Laurent said the conference on grain marketing will be held shortly in Ottawa.

Earlier, Trade Minister Howe and Mr. Gardiner held a pre-session meeting with Mr. St. Laurent just before the conference resumed behind closed doors at 11 a.m.

Index to Inside Pages

	Page
6-Day Shopping Week Fought By Merchants	2
Author Through As Ghost Writer For Duchess	5
Union, Suppliers Urge Shipping Barriers	7
Raid Uncovers Canada-Wide Sport Lottery	7
IWA, Engineers at Odds On Strike	16
Mainland Accidents Claim Three Lives	21

Ask The Times 17	Entertainment 23	Sports 10, 11
As We Live 18	Finance 30	TV With Lee 25
Alvarez 5	Island Digest 15	Why Grow Old 20
Bridge 24	London Letter 5	Women 18, 19, 20
Brock 4	Penny Saver 18	Roberts 17
Classified 24	Radio 26	Your Horoscope 26
Comics 22		

LATE SPORT RACES | FOUR STAR FINAL | NEWS FLASHES STOCKS

Rain Morning, Clearing Afternoon
Details on Page 5

Victoria Daily Times

The Home Paper
TELEPHONE 2-3131
Circulation (to 8 p.m.)____2-3131
Classified (to 8 p.m.)_____2-3131
NIGHT
Night Editor (to 11 p.m.) 2-3135

VOL. 122, No. 233 ★★★★ VICTORIA, B.C., WEDNESDAY, OCTOBER 5, 1955—32 PAGES PRICE: 7 CENTS SATURDAY, 10 CENTS

GAMBLERS PAID CHIEF $38,000 SAYS WOMAN

Times Handicap

By CENTAUR

SANDOWN PARK, THURSDAY, OCT. 6, 1955.
Track Fast—First Post 1.30 p.m.

FIRST RACE—Claiming, $600, for 2-year-olds.

	SIX FURLONGS		PP
0960	First Tenor (Suarez)	120	No Pebble-Ling in here (5)
0960	Joact (Haller)	117	Pushed top one last time (1)
0960	Jane Grey (Filipchuk)	117	She could surprise them (2)
0960	Cabar Feidh (Lynn)	120	Raced little; on upgrade (6)
0917	Belfast Beauty (no boy)	117	Not on past form (3)
0960	Broken Bottles (Sivewright)	120	Jockey only in his favor (4)

SECOND RACE—Claiming, $600, for 3-year-olds and up.

	SIX FURLONGS		PP
0960	Brotchie (Broomfield)	110	Now or never for him (1)
0960	Peaceful Pass (Guarasci)	109	He'll be trying hard (3)
0945	Baby Rose (Patton)	107	Gets in with feather (4)
0953	Spruce Boy (Suarez)	117	Well beaten by top one (2)
0952	Lost Song (Sivewright)	114	Gives her best; good jockey (5)
0959	Dry Call (no boy)	112	Ran dull race Tuesday (6)
0954	Mirene (no boy)	114	Often close up; stops (7)
	Also eligible—		
(0949)	Dobry (no boy)	112	If draws in, put second

THIRD RACE—Claiming, $600 for three-year-olds and up.

	MILE AND SEVENTY YARDS		PP
0918	Gold Seal (Haller)	117	May have waited for this (3)
0962	Tracillion (Suarez)	117	Charging at six furlongs (6)
0939	Pomey Up (no boy)	117	Anything could win this (4)
0962	Bluemont Eve (Broomfield)	109	Has shown flash of speed (5)
0963	Sugar Talk (Patton)	114	Seldom even close (2)
0949	Trumbull (Lynn)	123	Fifth best try in nine starts (1)
0924	Confidential (Guarasci)	109	One good race at Lansdowne (8)
0945	Vita Flash (no boy)	103	Four starts, all far back (7)

FOURTH RACE—Claiming, $600, for 3-year-olds and up.

	SIX FURLONGS		PP
0953	Colonel Gene (Sivewright)	117	Could do in open race (3)
0960	Inverness (Patton)	109	Better than shown here (1)
0972	Chick's Last (no boy)	102	Easier field this time (6)
0964	Silent Warrior (no boy)	113	Seems to like longer (2)
0964	Some Doings (Suarez)	119	Last may have conditioned (5)
0967	Fairy Flash (Guarasci)	109	Raced poor most of year (4)
0964	Sea Lad (Filipchuk)	122	Packs load from poor post (7)

FIFTH RACE—Claiming, $600, for 3-year-olds and up.

	MILE AND SEVENTY YARDS		PP
0968	Captain Turley (Haller)	117	Can handle distance; should do (7)
0944	Dainty Colleen (Guarasci)	109	Hangs on well, will be close (5)
0968	Babine (Ulrich)	114	Sprinter, must steal long lead (4)
0963	Two Dance (Filipchuk)	122	Trying different jockey (1)
0963	Shabonee's Boy (Broomfield)	112	If lays off pace, could do (2)
0971	Robbie's Boy (Patton)	112	Not off recent form (6)
0963	Lalakea (Sivewright)	122	Will pay lots when he wins (3)

SIXTH RACE—Claiming, $600, for 3-year-olds and up.

	MILE AND SEVENTY YARDS		PP
(0942)	Bleecker Dutch (Sivewright)	124	Must pick him off good win (6)
0943	Irish Millie (Ulrich)	123	Won five out of last eleven (5)
0949	Prince Harry (Broomfield)	110	Gave Zacawiskaya a handful (3)
(0959)	Lady Cara (Guarasci)	107	Off Saturday win, could share (2)
0957	Information (no boy)	107	Could jump up any time (7)
0956	Smart Count (Patton)	117	Not too far out of it (8)
0973	Actland (no boy)	107	Better than shown Tuesday (1)
0965	No Home (no boy)	117	Usually finds these tough (4)

SEVENTH RACE—Claiming, $600, for 3-year-olds and up.

	SIX FURLONGS		PP
0967	Spartan's Last (Allan)	117	Always a threat with these (2)
0961	Saanichton (Filipchuk)	117	Figures in poor field (4)
0968	Bob Feller (Patton)	117	Watch out for this "feller" (7)
0938	Batman (Broomfield)	112	Needs form of 1954 (3)
0961	Just It (Lynn)	122	Often leads, then stops (1)
0925	Sir Brighton (Suarez)	117	Recent form no recommendation (1)
0947	Gearjammer (Guarasci)	117	Old one always gives best (6)
	Also eligible—		
0967	Norwester (Haller)	117	Ran third Tuesday

SUB RACE—1, Chief Mathias, 2 Uncle Chuck, 3 Cabbet.
BEST BET—Brotchie.

UNCLE ZEKE AT THE RACES

Winner Fattens Bankroll

Stake $50; Bankroll Now $53.10

My three-year-old, Winter Range, won Tuesday like the good thing he is to put winning money in my wallet.

I'm looking forward to this afternoon since the sun is shining and that Sandown air sure smells good. Besides I've got a "saver" place bet going.

Had to have a quick look at Thursday's runners but m'choice is Brotchie. If ever a horse deserved to do it he does, the way he tries. I'll risk $2 on his nose.

SELECTIONS
BY POPS

1. First Tenor, Joact, Jone Grey.
2. Mirene, Brotchie, Baby Rose.
3. Gold Seal, Bluemont Eve, Tracillion.
4. Chicks Last, Silent Warrior, Fairy Flash.
5. Babine, Capt. Turley, Dainty Colleen.
6. Irish Millie, Bleecker Dutch, Smart Count.
7. Spartans Last, Batman, Just It.

Sub.—Spee So, Uncle Chuck, Cabbet.
One Best—Spartans Last.

COMPLETE ENTRIES ON PAGE 3

Tom Irwin Scores B.C. Machinery Tax

WHALLEY (CP) — The provincial government's tax on machinery was strongly denounced by Tom Irwin, MLA for Delta, at the annual convention of the Delta Social Credit riding.

Speaking from the floor during the resolutions committee report, Mr. Irwin said: "The machinery tax, as it is set up, is wrong in principle, and I don't care what the government says. The tax should be collected from the owner . . . the building in which it is located."

His outburst followed the resolutions committee's recommendation of nonconcurrence on the machinery tax resolution.

The resolution, originating from White Rock, called for the government to collect the tax from machinery owners, not the landlord.

Delegates spurned the committee's nonconcurrence recommendation, and gave support to the original resolution.

Menno Friesen, Langley, was returned as president.

FINAL ★★★★ BULLETINS

Slayer Judged Sane, Gets Freedom

WINNIPEG (CP)—Gavin McCullough, found temporarily insane in the slaying of his foster-daughter early in 1952, has been judged sane and will be given his freedom.

Last month the provincial cabinet decided to release McCullough from Headingley jail if he passed a psychiatric examination. The examination was carried out during the week-end by provincial psychiatrist Dr. T. A. Pincock.

Bank Robber Loses Appeal

VANCOUVER (CP)—John Wasylenchuk, 44, convicted bank robber, failed today in his appeal against a life sentence.

The court of appeal dismissed an appeal against his conviction for the armed robbery of a branch of the Royal Bank of Canada and the life sentence by Mr. Justice H. S. Wood at the New Westminster assizes.

Drug Trafficker Gets 8-Year Term

VANCOUVER (CP)—Walter Billon, 31-year-old millworker, was sentenced to eight years in prison today for trafficking in narcotics.

Magistrate Oscar Orr said the convicted man had been "helping other people do what amounts to murder" and said he hoped the sentence "might strike terror into the hearts of other people."

B.C.-Ontario Car Thefts Probed

TORONTO (CP)—Police said today they believe they may have uncovered the operation of an inter-provincial ring of car thieves who steal cars in Toronto and sell them in British Columbia.

Police said a car with altered serial numbers and British Columbia licence plates was found in a car paint shop. The car had been reported stolen from a car lot here during the week-end.

John Acorn, 26, of Toronto, was charged with theft.

SUBSIDY PEGGED

No B.C. Loss In PM's Plan

(Special to The Times)

OTTAWA—The British Columbia government will not secure the increased revenues it demands from the national treasury but will not lose a cent under the tax formula announced by the federal government.

After a night of confusion among delegates to the federal-provincial conference here the position of British Columbia's future revenues was clarified today. Experts put a highly complex calculation in these simple terms:

If the existing tax agreement between British Columbia and the federal government were maintained without change, and if Canada's gross national product continued to rise at its present rate, the Bennett government could count on an annual gain of some $7,000,000 in the next few years over its present federal subsidies.

Since the agreement will not be continued in its present form after next year, British Columbia will not secure this anticipated gain. The realization of this fact caused delegates and some newspaper correspondents to announce a huge potential "loss" of revenue for British Columbia.

Federal officials noted that British Columbia could not "lose" money which it has never gained. In fact, they explained, British Columbia cannot lose anything because it is guaranteed by the federal government as large a subsidy in 1957 as it receives in 1956 under the existing agreement.

This guarantee remains whether British Columbia continues a tax agreement with Ottawa or follows Quebec's example and collects its own income and corporation taxes. In either case British Columbia, like every other province, is assured a floor under its revenues by federal subsidy.

Quebec Treated Same as Others

Another misleading report was cleared up today when officials explained why Quebec would receive a so-called "bonus" under the federal government's new formula. No bonus for any province is contemplated. Every province will receive exactly the same treatment. All can continue to rent their direct taxes to Ottawa and receive subsidies in return or they can collect their direct own taxes.

In either case the "have-not" provinces—the provinces with resources below the national average—will receive a compensation grant from Ottawa to sup-

(Continued on Page 29)

Far's this tax bizness goes, seems t' me it's a case o' whether Joe Doakes pays more as a Canadian or as a British Columbian. But either way, he'll pay.

★ ★ ★

Th' weather man ain't a very good businessman. He 'c'd hev sold a sunny day like this fer twice as much las' May or June.

★ ★ ★

Open y'r wallet, take a deep breath, an' expand thet Community Chest.

Goes in Distance Race

Winner his last time out at Sandown A. and T. Sherman's four-year-old grey gelding Bleecker Dutch, will be after additional purse money Thursday in the sixth race over a mile and 70 yards. The gelding, seen with groom Norman Redmond, will have Jimmy Sivewright, leading jockey in the current meeting, aboard.

Miss Colleen Sets Sandown Track Mark

Montrose Stable's four-year-old filly, Miss Colleen, with jockey J. Broomfield aboard, established a new track record of 1.13-2-5 for six furlongs in capturing the opening race at Sandown track this afternoon.

Breaking on top Miss Colleen, trained by Victoria's Doc Darbyshire, never looked back as she took it all by a margin of eight lengths. Sunday Painter, getting bad racing luck, came on in the stretch to take second with Easter Coot third.

In setting a new track mark Miss Colleen bettered the former mark of 1.14 held jointly by Prince A.A. and Uncle Chuck.

Miss Colleen returned $5.50, $3.00 and $2.50. Sunday Painter paid $2.60 and $2.40. Easter Coot paid $3.90.

Fern Patch, with Leon Guarasci up, took the second race. Held back of the pace Fern Patch made her move in the backstretch and beat off the challenge of Starboard Lite in the drive to the wire. Judge Carter finished third.

Mutuels for the race were: Fern Patch $8.30, $3.90 and $3.30; Starboard Lite $5.90 and $2.00; Judge Carter $3.90.

The Quinella paid $21.00.

Aspen, an outsider, with apprentice boy J. Patton up, cracked down in the third over six furlongs to pay $19.00, $9.30, $5.30 across the board. Red Crystal finished second to pay $9.10, $3.70, and Man of Spirit was third to return $3.70 for show.

CHEST TOTAL GOES PAST $32,000

Community Chest of Greater Victoria total returns to noon today stood at $32,067.24, nearly 7 per cent of the $210,000 needed for 1955 Red Feather objectives.

The campaign so far is well ahead of last year at the same time, with the official drive underway since Monday. In the first 2½ days of 1954 total received was $16,179.

Vancouver Stocks Closing Prices

Trading was quiet and steady during the afternoon session on the Vancouver Stock Exchange.

Late sales: 1,300 Canadian, $12; 1,000 Basco Oils, 48; 50 Bralorne, 5.35; 500 Bethlehem Copper, 1.48; 400 Inland Gas, $3.20; 2,500 Quatsino, 24½; 1,000 American Standard, 13; 500 Bettie Duquesne, 1.39; 500 Sparmac, 1.36; 100 Massey-Harris, $10½; 500 Pacific Nickel, 34; 1,000 Silver Standard, 60; 15 Consolidated Smelter, $36; 100 National Ex., 90; 1,000 United Oils, 1.60; 500 Beaver Lodge, 67.

Ike Has Good Night

DENVER (AP) — President Eisenhower's doctors reported early today that he had "an excellent night" in his fight for recovery from a heart attack.

Helen Douglas Makes New Disclosures At Vancouver Probe

By BRUCE LEVETT

VANCOUVER (CP)—Helen Douglas, by her own admission five-year companion of Police Chief Walter Mulligan, told the Tupper Royal Commission today that the chief told her he had $38,000 in cash put away.

Testifying for a second time, she said the chief told her when they broke up in 1949 that he had "a large amount" of money put away.

"How much?" asked Commissioner R. H. Tupper.

"Thirty-eight thousand dollars," she replied.

"In the bank?" asked Mr. Tupper. "How did he have it?"

"In cash," she said.

Later, under repeated questioning by Commissioner Tupper, Miss Douglas said Mulligan told her "it came from gamblers."

The commission is investigating charges of corruption in the Vancouver police force.

Earlier, Miss Douglas told the commission that she and Chief Mulligan had planned to retire to a farm after he left the force.

During her testimony, Miss Douglas agreed with Mr. Gould that an aunt and other relatives had been asked questions about her and that she had come forward to save them further embarrassment. Only the initial "H" was given to identify the aunt.

She agreed she knew she would face an "enormous amount of publicity" when she gave evidence.

Mr. Gould then asked: "Your counsel has assured the commissioner you were not wearing a disguise when you came here last. Is that correct?"

Before Miss Douglas could answer, Commissioner Tupper altered the question to . . . "Not wearing a disguise while in this room."

Miss Douglas then answered "yes."

She agreed with Mr. Gould that Helen Elizabeth Douglas was her proper maiden name and that friends and relatives would know that she was the woman giving evidence.

Mr. Gould's cross examination of Miss Douglas lasted only 10 minutes.

It is understood Mr. Gould will ask for her to be recalled later.

Helped Him With Church Speeches

When Mr. Gould finished, Commissioner Tupper asked Miss Douglas if, in the three weeks since she previously gave evidence, she had remembered anything she could not recall then.

Asked if Chief Mulligan had given her any other gifts, apart from the jewelry, she said he gave her a typewriter.

"He outlined his speeches and I helped him with them and typed them, speeches he would make to churches, clubs and so on.

"He said he did not have an exceptionally good education, so he gave me the outline of his speech and I helped him as best I could," she said.

She was questioned again about the names she alleged Chief Mulligan mentioned to her. She said she remembered Peter Lamont, Gordon Wismer and Gerry McGeer.

But the only specific thing she could remember about any of them was that Chief Mulligan said he visited the late Senator McGeer in December, 1946, when he was running for mayor and discussed police matters with him.

Tupper Queries Bring Objection

Commissioner Tupper asked if the names were mentioned in ordinary conversation or in a way that might make her suspicious.

Here, Mr. Gould rose and objected to the commissioner's cross-examination.

He said he wanted it on the record that he thought for the presiding officer of a judicial enquiry to cross examine a witness already questioned by commission counsel and other counsel was beyond the powers given by the Public Enquiries Act.

Mr. Gould continued: "I make application that you cease and desist from so doing."

Commissioner Tupper said he thought this was a proper intervention on Mr. Gould's part because it enabled him to explain what he considered a misapprehension on the part of some counsel.

"I am not performing a judicial duty," he said. "I am acting as judiciously and with as much regard for fairness and the propriety of conducting a difficult task as I can.

"But I am here to enquire and learn . . . My duty is to ferret out the facts by fair means but I would feel myself frustrated from carrying out my duty if I took the position of a judge whose duty is not to learn the facts himself but merely to adjudicate between two parties who present facts to him."

Commissioner Tupper said his position was diametrically opposed to that of a judge and he was directed to make a searching equiry so he could make a report from which some judicial proceedings could arise.

'All My Witnesses'—Commissioner

He concluded that it was a complete misapprehension to think he was there merely to listen to what counsel cared to bring before him or to treat any witness as being called by his counsel.

"I look on them all as my witnesses," he said.

He added if Mr. Gould could give legal authorities to change his views he would be rather relieved, as it would be easier to sit back and listen to evidence without having to ferret it out.

As the legal argument continued whether the commissioner should cross-examine, Mr. Gould said that such cross examination made the enquiry more of an inquisition, a word he did not mean offensively.

Commissioner Tupper insisted that the word "impression" was rather meaningless, but it was his duty to find out.

Two other counsel support the commissioner's view and he continued to question the witness.

He asked her: "Having in mind the relationship between you and the chief of police I would have supposed there would be a good deal of talk about money?"

Miss Douglas: "Yes."

Commissioner Tupper; "It appears you talked of it, about where it came from and where it went, and you say in your evidence he spent money freely. Is there any specific thing you can remember which relates to money?

"Did you know his financial position? Did he discuss it with you?"

(Continued on Page 29)